

PROPOSED LAYOUT PLAN OF "GOVIND HARIVAN"

AT REVENUE VILLAGE- LAKHNA, TEH.-SANGANER, JAIPUR
UNDER KHASRA NO. - 765/272, 273, 280, 391, 392, 392/720, 393, 394, 768/396
SCALE = 1:500



ZDP ROAD 48 MTR WIDE

→ ismental work

ZDP ROAD 60 MTR WIDE

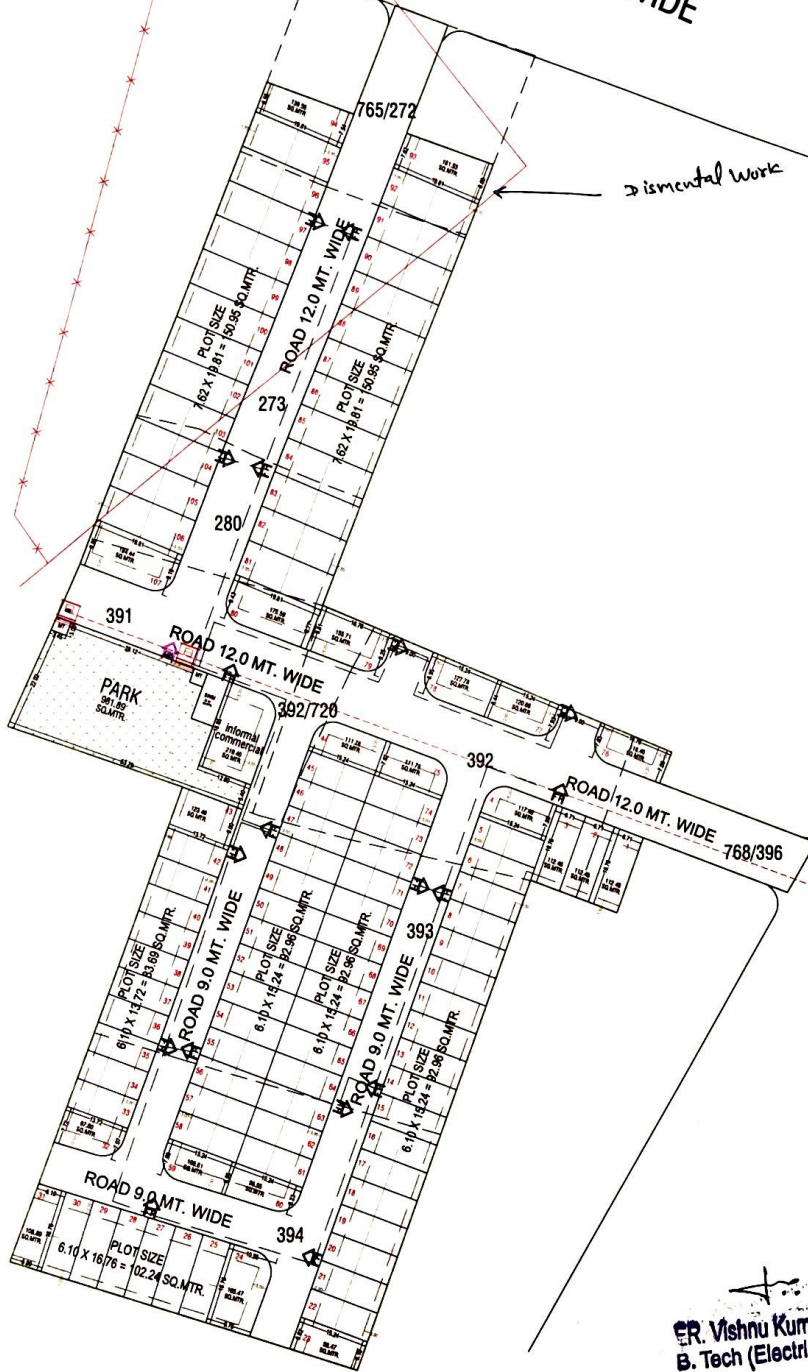

ER. Vishnu Kumar Khandely
B. Tech (Electrical)

S.No.	KHASRA NO.	REGD. AREA (SQ.MTR)	APPLICD. AREA (SQ.MTR)
1.	765/272	958.00	958.00
2.	273	3100.00	3100.00
3.	280	1500.00	1500.00
4.	391	2200.00	2200.00
5.	392	2400.00	2400.00
6.	392/720	300.00	300.00
7.	393	4000.00	4000.00
8.	394	4000.00	4000.00
9.	768/396	975.00	975.00
TOTAL AREA		19625.00	19625.00

J.D.A.

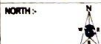
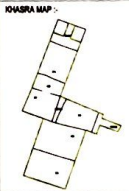

DATE: 10/06/2023 ON: 10/06/2023
BY: ER. VISHNU KUMAR KHANDELY
FOR: J.D.A.

AREA ANALYSIS :-

S.No.	LAND USED	AREA IN (SQ.MTR)	(%)
1.	RESIDENTIAL	12000.14	61.19 %
2.	INFORMAL	219.40	01.12 %
TOTAL = 1+2		12227.54	62.31 %
3.	PARK	981.89	05.00 %
4.	S.W.M.	50.00	00.25 %
5.	MT.	20.00	00.10 %
6.	ROAD	6345.57	32.34 %
TOTAL = 3 TO 6		7397.46	37.69 %
SCHEME AREA		19625.00	100.00 %

PROPOSED LAYOUT PLAN OF
"GOVIND HARIVAN"
AT REVENUE VILLAGE- LAKHNA, TEH.-SANGANER, JAIPUR
Scale: 1:500
DATE: 10/06/2023
BY: ER. VISHNU KUMAR KHANDELY
FOR: J.D.A.
DEVELOPER: GOVIND KAPRA MEDIA VENTURES