PRODUCED BY AN AUTODESK EDUCATIONAL PRODUCT

PROPOSED LAY-OUT PLAN OF RESIDENTIAL SCHEME

IN K.H. NO.- 493/200
VILLAGE :-GOPAL PURA
TEH- JHALRA PATAN,
DIST- JHALAWAR (RAJ.)

APPLICANT NAME

SH. :- YADUVENDRA SINGH YADAV
S/O BHARAT SINGH YADAV
R/O - JHALAWAR (RAJ.)

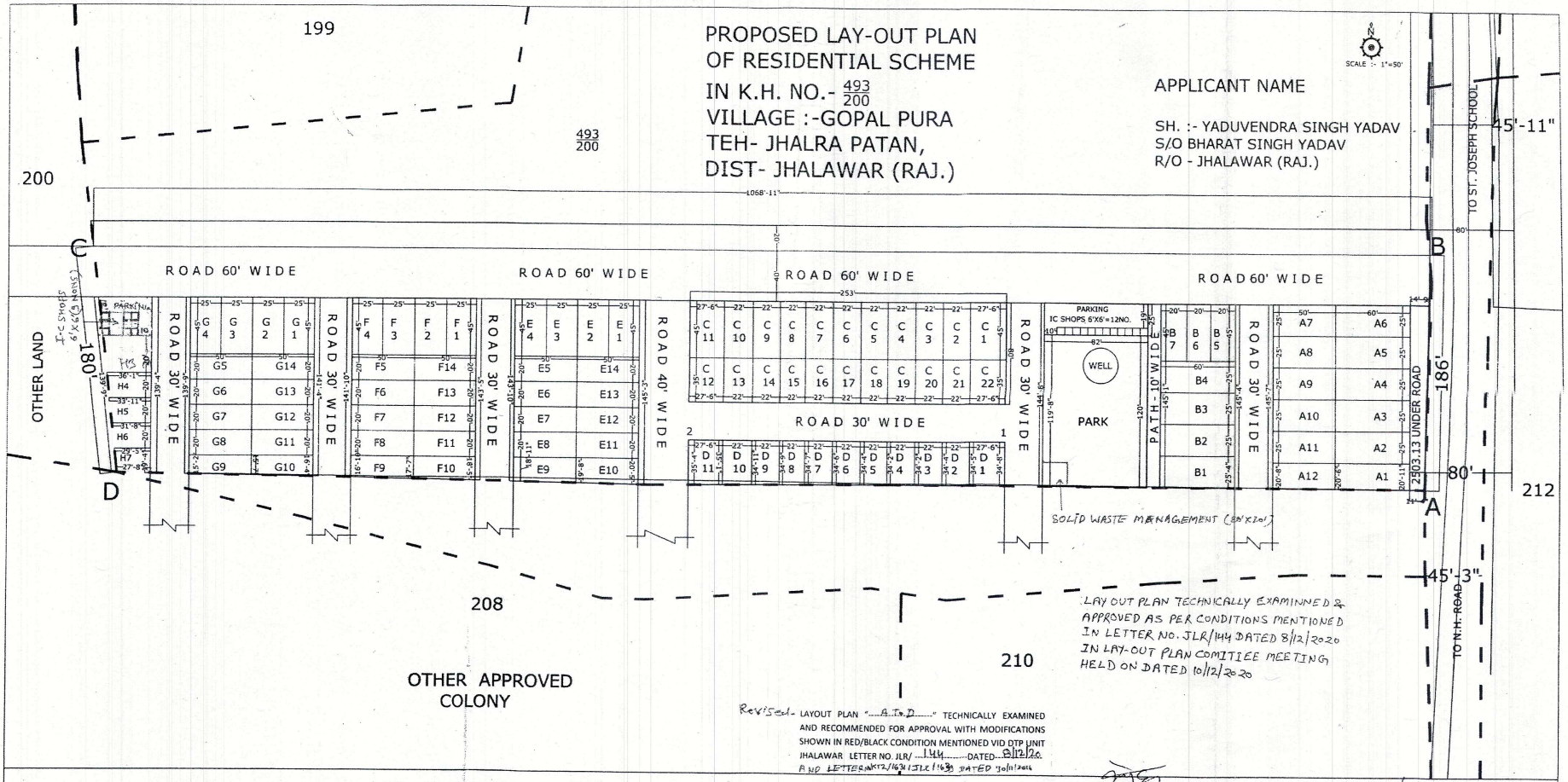

LAY OUT PLAN TECHNICALLY EXAMINED & APPROVED AS PER CONDITIONS MENTIONED IN LETTER NO. JLR/144 DATED 8/12/2020 IN LAY-OUT PLAN COMITIEE MEETING HELD ON DATED 10/12/2020

Revised- LAYOUT PLAN "A To D" TECHNICALLY EXAMINED AND RECOMMENDED FOR APPROVAL WITH MODIFICATIONS SHOWN IN RED/BLACK CONDITION MENTIONED VID DTP UNIT JHALAWAR LETTER NO. JLR/ 144 DATED 8/12/20. AND LETTER NO. 1632/JLR/1439 DATED 30/11/2020

8/12/2020
जिला नगर नियोजक
कार्यालय जिला नगर नियोजन इकाई
झालावाड़ 326001

जिला नगर नियोजक
कार्यालय जिला नगर नियोजन इकाई
झालावाड़ 326001

कनिष्ठ अभियन्ता
नगर परिषद झालावाड़

प्रशासक एवं आयुक्त
नगर परिषद, झालावाड़

USE K. H. NO.- ANALYSIS

KH.NO.	AREA BIGHA	AREA BISWA
493/200	07	0.02
TOTAL	07 BIGHA 2 BISWA	

LAND USE OF PART KH. NO. 493/200
TOTAL AREA 7 BIGHA 2 BISWA

	AREA	
RESIDENTIAL	100206.66 SQ.F.	51.84 %
I.C./PARKING	3290.00 SQ.F	1.70 %
PARK	9825.47 SQ.F	5.09 %
UNDER ROAD	2503.13 SQ.F	1.29 %
ROAD	77472.24 SQ.F	40.08 %
TOTAL AREA	193297.5 SQ.F.	100 %

KHASRA BOUNDARY, A TO D SHOWN THUS

SIGN OF ARCHI./ ENGR.

SIGN OF OWNER

खसरा 493/200 की नकल A to D
तहसीलदार
पटवार मण्डल

PRODUCED BY AN AUTODESK EDUCATIONAL PRODUCT