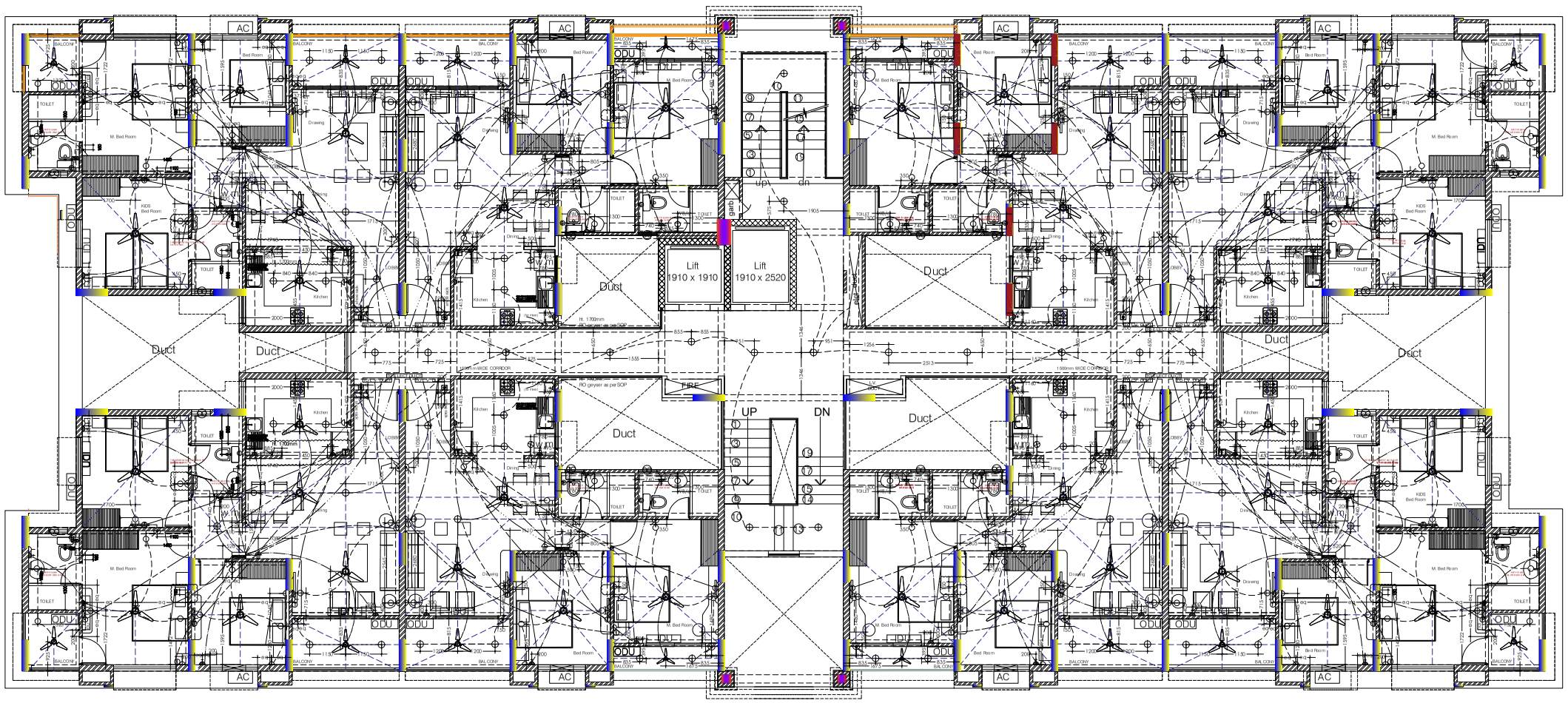

FIRST FLOOR PLAN

SYMBOL	DESCRIPTION	MOUNTING Ht. in mm	SYMBOL	DESCRIPTION	MOUNTING Ht. in mm	SYMBOL	DESCRIPTION	MOUNTING Ht. in mm
	CEILING FAN 1200mm/1000mm SWEEP	—		6 PIN 16 A. PLUG POINT			LOCATION OF CCTV CAMERA	
	DECORATIVE WALL BRACKET	2200		WINDOW A/C	300		RT. OF 25D PVC CONDUIT FOR CAT 6 CABLE	
	ANGLE / BATTEN HOLDER	—		BED ROOM SPLIT A/C (SW / SKT)	300 / 2400		WALL BRACKET FAN	2200
	EXHAUST FAN SW. / SKT	1200/2250		DINING SPLIT A/C (SW / SKT)	300 / 2400			
	TOILET MIRROR LIGHT	2000		DRAWING SPLIT A/C (SW / SKT)	300 / 2400			
	TELEPHONE TAG BOX ON EACH FLOOR	1800		TOILET GYSER	1050 / 2250			
	SPLITTER BOX FOR T.V ON EACH FLOOR	1800		KITCHEN GYSER	1220 / 1700			
	TELEPHONE OUTLET / INTER COM	600		CALL BELL & PUSH SWITCH	2050 / 1220			
	T.V. OUTLET	600		MCB DISTRIBUTION BOARD	1525			
	SWITCH BOARD	1050		MAIN PANEL / METER PANEL				
	5 PIN 6A SW. SOCKET			EARTH STATION				
	DINING	600		ROUTE OF WIRING				
	KITCHEN CHIMNEY	2250		ROUTE OF LIGHT CIRCUIT				
	BED ROOM SIDE TABLE, LIVING / DRG.	600		ROUTE OF POWER CIRCUIT				
	BED ROOM T.V.	600		ROUTE OF SUBMAIN				
	R.O. IN KITCHEN	1220/ 1700		ROUTE OF TEL. CABLE				
	FRIDGE SW. SOCKET	1500		ROUTE OF CO–AX. T.V. CAB.				
	WASHING M/C	1220						

STANDARD HEIGHT FOR ELECTRICAL POINTS IN MM-31.10.17

S.No.	Description	Standard mm	Remarks
1	Call Bell (super size)	2050	
2	Call Bell (with name plate)	1220	
	Drawing Dining & Passage		
3	Door mech switch plate	1060	At the entrance of room
4	6/16 Amp switch socket Side Table	600	
5	TV/ Telephone Cable Point	600	2 points, one for TV and one for set up box
6	Wall Bracket Light T point	2400	
7	16 Amp sp socket for window A/C	300	Twin point for stabilizer
8 (a)	16 Amp T point for split A/C	2400	(in beam with Gasket is not required)
8(b)	16 Amp T point for split A/C	2060	(in wall only(Gasket is not required))
9	16 Amp switch plate for split A/C	300	Twin point for stabilizer
10	6/ 15 Amp main socket for microwave / serving near side board in dining area	1220	
11	Washing Machine Switch / Socket	1220	
12	6/ 16 Bike	1525	
	Kitchen		
13	Switch plate	1060	
14	6/ 16 Amp switch socket above counter	1220	
15	Wall Bracket Fan	2250	
16	6 Amp point only for Exhaust fan, no socket required. Switch in main plate		switch with main plate
17	16 Cu Amp Oven 6 Amp socket	1780	
18	16 Cu Amp Oven 6 Amp switch	1220	
19	Geyser 15 Amp socket	1780	
20	Geyser 15 Amp switch	1220	
21	Chimney 6 Amp socket	2250	
22	Chimney 6 Amp switch		No Switch Required the Switch from MCB
	Bed room		
23	Room mech switch plate	1060	At the entrance of room
24	Indoor Bulb holder	600	
25	TV/ Telephone Cable Point	600	
26	Wall Bracket Light T point	2400	
27	16 Amp sp socket for window A/C	300	Twin point for stabilizer
28	16 Amp T point for split A/C	2400	(in beam with Gasket is not required)
29	16 Amp T point for split A/C	2060	(in wall only(Gasket is not required))
30	16 Amp switch plate for split A/C	300	Twin point for stabilizer
	Toilet		
30	Switch plate	1060	At the entrance
31	Shaver 6 Amp socket	1060	
32	Shaver 6 Amp switch	1060	Aligned with Tile joint
33	Geyser 15 Amp socket	2250	
34	Geyser 15 Amp switch	1060	
35	Mirror light	2000	
36	6 Amp point only for Exhaust fan, no socket required. Switch in main plate		switch with main plate
	Balcony		
37	Switch plate	1060	At the entrance
38	6 Amp switch socket for mobile charging	1060	At the entrance
39	Wall light	2200	

Note: All heights are from Floor finish level to bottom of plate.

Approved By: Mr. Rajit Kumar

R1 21 Aug 2020
Revisions made as per VG MOM Points Dated 10 July 2020
1. 3BHK Kitchen Opening revised.
2. 6amp point added in 3BHK and 2BHK MBR(wall Side)
3. 3BHK Common toilet point revised inside room.

for CHOWDHURY & ASSOCIATES

(P.K.CHOWDHURY)

PROJECT
Ashiana Daksh
at Jaipur

BLOCK-B1,B2, B3,B4 & B5
3 bhk + 2 bhk

ARCHITECT
b.sengupta architect
A 305,RANGOLI, ASHIANA VILLAGE BHIWADI.
PH . 09887488263

SHEET TITLE
ELECT. LAYOUT : FIRST FLOOR

Vista Housing
304, Southern park,
Saket District Centre,
Saket, New Delhi - 110017

ELECTRICAL CONSULTANTS
Chowdhury & Associates
49, Saradapally, P.O. Bamunari,
Rishra, Dist: Hooghly, W.Bengal-712250
Ph. 09330698844/ 09433909706
e mail : ca.consultant@gmail.com

DRAWN	SCALE	DRAWING NO
Mayukh Chowdhury	NOT TO SCALE	DAKSH-JP.Blk.-B1 TO B5.EL - 02 R1
DEALT: P.K. Chowdhury	DATE: 21-08-2020	