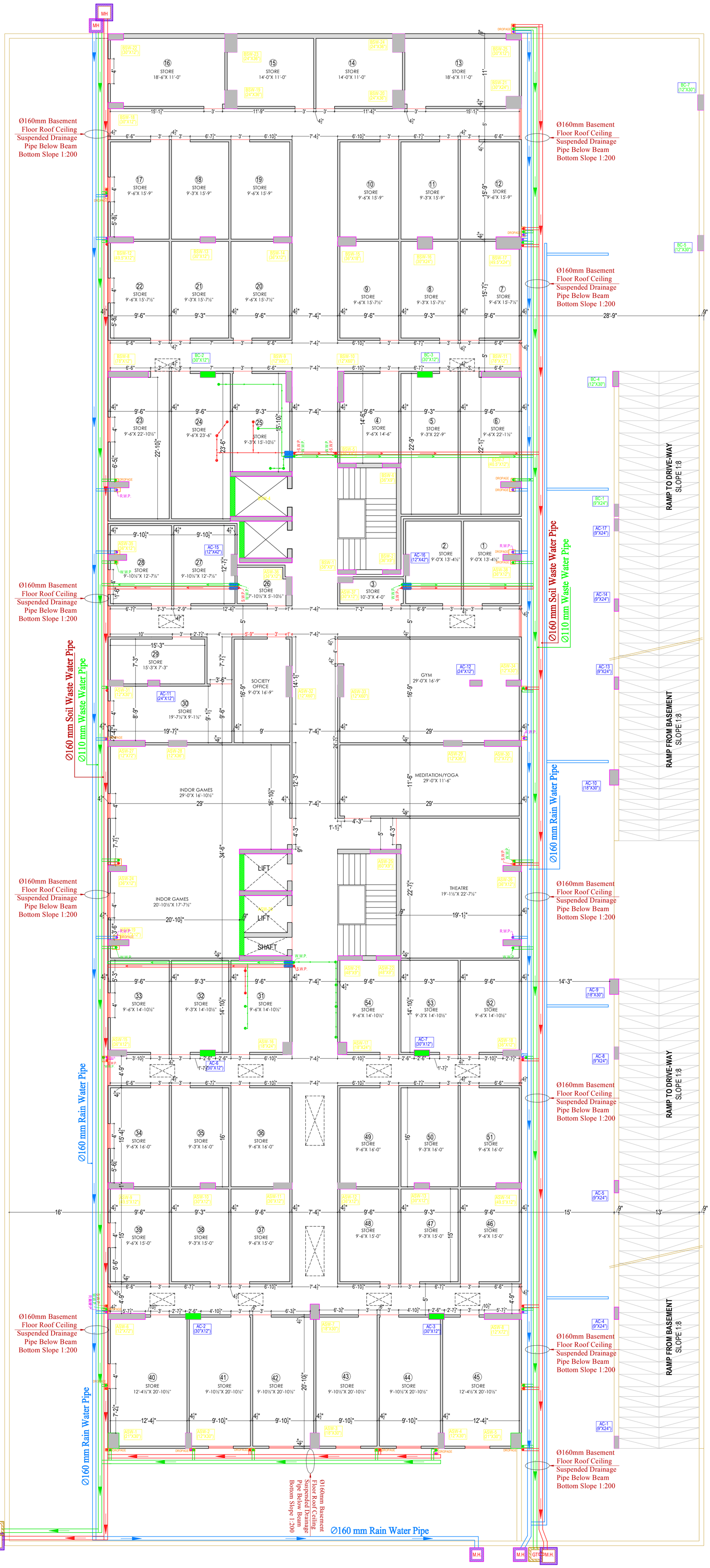

TIWARI GINNI RESIDENCY

SYMBOL	DESCRIPTION
	RC-18"X18" Depth Acording to Slope
	RC-24"X24" Depth Acording to Slope
	RC-36"X30" Depth Acording to Slope
	Gully Trap-30"X24" Depth 30"
	Gully Trap-36"X32" Depth 36"
	Main Hole 36"X32" Depth Acording to Slope
	Main Hole 900mm Dia Depth Acording to Slope
	Flow Direction
	Ø160 mm Soil Waste Water Pipe
	Ø110 mm Soil Waste Water Pipe
	Ø160 mm Waste Water Pipe
	Ø110 mm Waste Water Pipe
	Ø160 mm Rain Water Pipe
	Ø110 mm Rain Water Pipe
	Ø160 mm Soil Waste Water Pipe Slope 1:200
	Ø110 mm Soil Waste Water Pipe Slope 1:200
	Ø110 mm Waste Water Pipe Slope 1:200
	Ø160 mm Rain Water Pipe Slope 1:200
	Ø110 mm Rain Water Pipe Slope 1:200
	Flow Direction
	Cut in Retaining Wall

PROJECT:-

PROPOSED RESIDENTIAL BUILDING AT PLT NO. B-14 BANI PARK, JAIPUR RAJASTHAN

DRAWING:-

WORKING DRAWING

TITLE:-

UPPER BASEMENT FLOOR ROOF CEILING SUSPENDED DRAINAGE PIPE ROUTE PLAN

SERVICES CONSULTANT:

Akshay Kumawat
B.Tech (Service Consultant)

A.K. Engineering Consultants
120, First Floor, Sunny Mart, New Aatish Market, Mansarover, Jaipur.

ARCHITECT:-

space edge Architects
ARCHITECTS, INTERIOR DESIGNERS AND ENGINEERS

SPACE EDGE ARCHITECTS
B-6, Moti Marg, Bapu Nagar, Jaipur.
Ph.: 0141-4062903 , +91-9314510603
E-Mail: spaceedgejpr@gmail.com

THIS DRAWING IS THE SOLE PROPERTY OF SPACE EDGE ARCHITECTS AND IS NOT TO BE COPIED, USED OR REPRODUCED FOR ANY PURPOSE OTHER THAN FOR WHICH IT HAS BEEN LOANED.

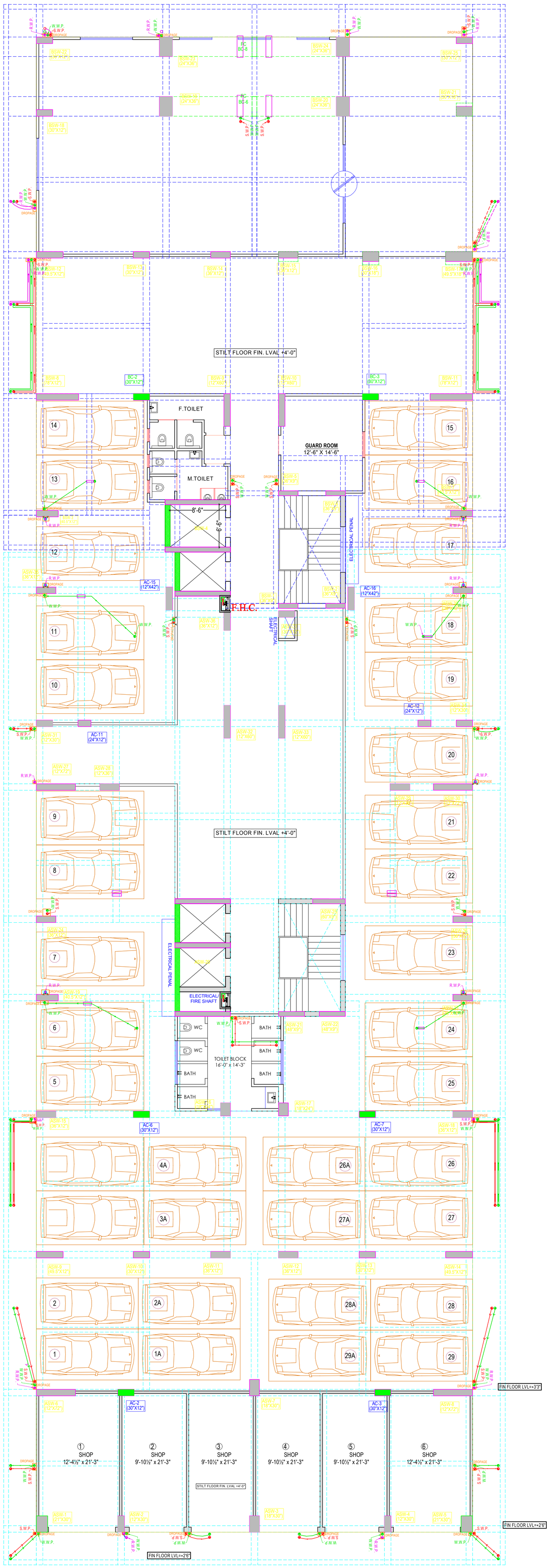

STILT FLOOR PLAN

TIWARI GINNI RESIDENCY

	RC-18"X18" Depth Acording to Slope
	RC-24"X24" Depth Acording to Slope
	RC-36"X30" Depth Acording to Slope
	Gully Trap-30"X24" Depth 30"
	Gully Trap-36"X32" Depth 36"
	Main Hole 36"X32" Depth Acording to Slope
	Main Hole 900mm Dia Depth Acording to Slope
	Flow Direction
SYMBOL	DESCRIPTION
	∅160 mm Soil Waste Water Pipe
	∅110 mm Soil Waste Water Pipe
	∅160 mm Waste Water Pipe
	∅110 mm Waste Water Pipe
	∅160 mm Rain Water Pipe
	∅110 mm Rain Water Pipe
	∅160 mm Soil Waste Water Pipe Slope 1:200
	∅110 mm Soil Waste Water Pipe Slope 1:200
	∅110 mm Waste Water Pipe Slope 1:200
	∅160 mm Rain Water Pipe Slope 1:200
	∅110 mm Rain Water Pipe Slope 1:200
	Flow Direction
	Cut in Retaining Wall

PROJECT:-

PROPOSED RESIDENTIAL BUILDING AT PLT NO. B-14 BANI PARK, JAIPUR RAJASTHAN

DRAWING:-

WORKING DRAWING

TITLE:-

STILT FLOOR DRAINAGE & PLUMBING PLAN (SANITRY PLAN)

SERVICES CONSULTANT:

Akshay Kumawat
B.Tech (Service Consultant)

A.K. Engineering Consultants
120, First Floor, Sunny Mart, New Aatish Market, Mansarover, Jaipur.

ARCHITECT:-

space edge Architects
ARCHITECTS, INTERIOR DESIGNERS AND ENGINEERS

SPACE EDGE ARCHITECTS
B-6, Moti Marg, Bapu Nagar, Jaipur.
Ph.: 0141-4062903 , +91-9314510603
E-Mail: spaceedgejpr@gmail.com

THIS DRAWING IS THE SOLE PROPERTY OF SPACE EDGE ARCHITECTS AND IS NOT TO BE COPIED, USED OR REPRODUCED FOR ANY PURPOSE OTHER THAN FOR WHICH IT HAS BEEN LOANED.

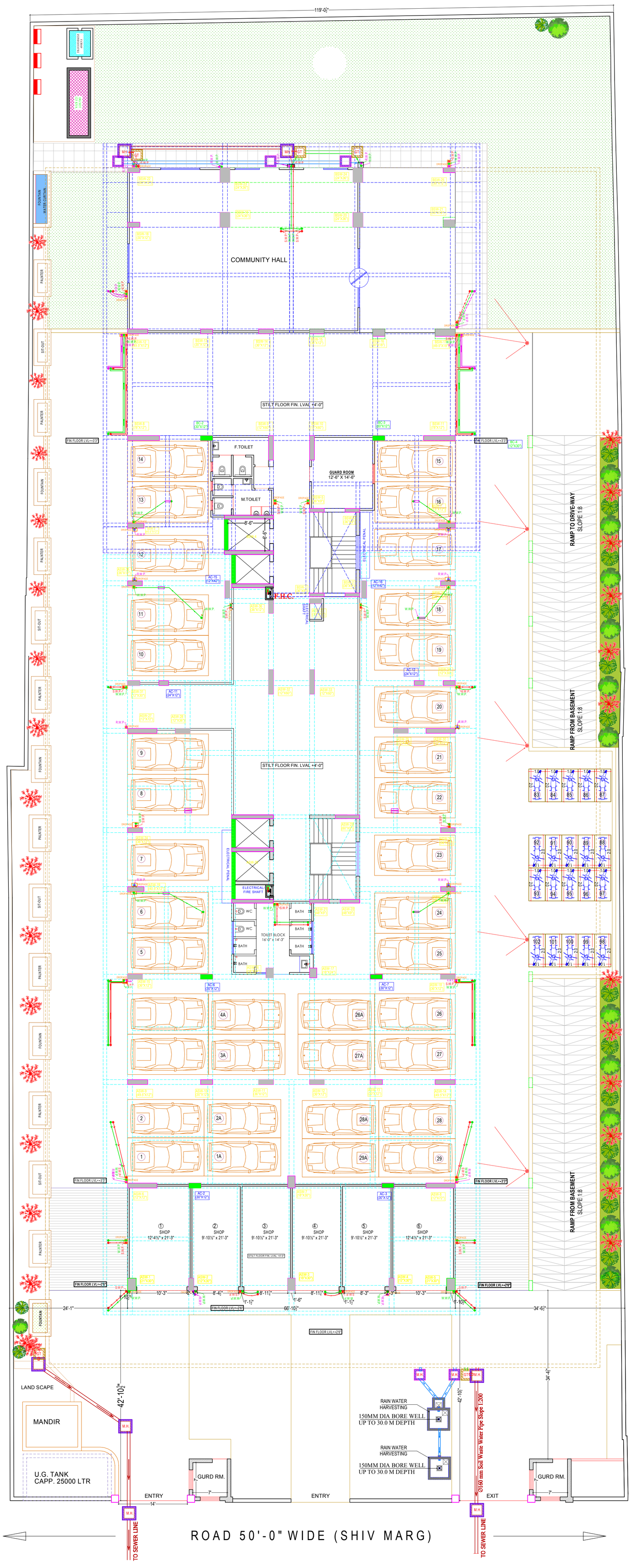

PROJECT:

GENERAL NOTES:

1. ALL DIMENSIONS ARE IN FEET & INCHES, UNLESS SPECIFIED OTHERWISE.
2. ONLY WRITTEN DIMENSIONS ARE TO BE FOLLOWED. DRAWING SHOULD NOT BE SCALED UNDER ANY CIRCUMSTANCES.
3. ALL MEASUREMENTS MUST BE CHECKED AND VERIFIED BY THE CONTRACTORS PRIOR TO EXECUTION OF WORK AT SITE.
4. THIS DRAWING IS TO BE READ IN CONJUNCTION WITH ALL RELEVANT STRUCTURAL, SERVICES & FACILITY PLANNING DRAWINGS.
5. ANY DISCREPANCIES BETWEEN ARCHITECTURAL, STRUCTURAL AND SERVICES DRAWINGS MUST BE BROUGHT TO THE NOTICE OF THE ARCHITECTS IMMEDIATELY & PRIOR TO EXECUTION AT SITE.
6. CO-ORDINATION WITH SERVICES SUCH AS HVAC, PLUMBING & ELECTRICAL, ETC. IS THE RESPONSIBILITY OF THE CONTRACTORS.

KEY-PLAN:-

REVISIONS:-

REV.	DATE	DESCRIPTION
R1		
R0		

PROJECT:-

PROPOSED RESIDENTIAL BUILDING AT PLT NO. B-14,SHIV MARG, BANI PARK, JAIPUR RAJASTHAN

DRAWING:-

WORKING DRAWING

TITLE:- STILT FLOOR DRAINAGE PIPE ROUTE PLAN & WATER HARVESTING LAYOUT

SERVICES CONSULTANT:

Akshay Kumawat
B.Tech (Service Consultant)

A.K. Engineering Consultants
120, First Floor, Sunny Mart, New Aatish Market, Mansarover, Jaipur.

ARCHITECT:-

space edge Architects
ARCHITECTS, INTERIOR DESIGNERS AND ENGINEERS

SPACE EDGE ARCHITECTS
B-6, Moti Marg, Bapu Nagar, Jaipur.
Ph.: 0141-4062903 , +91-9314510603
E-Mail: spaceedgejpr@gmail.com

THIS DRAWING IS THE SOLE PROPERTY OF SPACE EDGE ARCHITECTS AND IS NOT TO BE COPIED, USED OR REPRODUCED FOR ANY PURPOSE OTHER THAN FOR WHICH IT HAS BEEN LOANED.

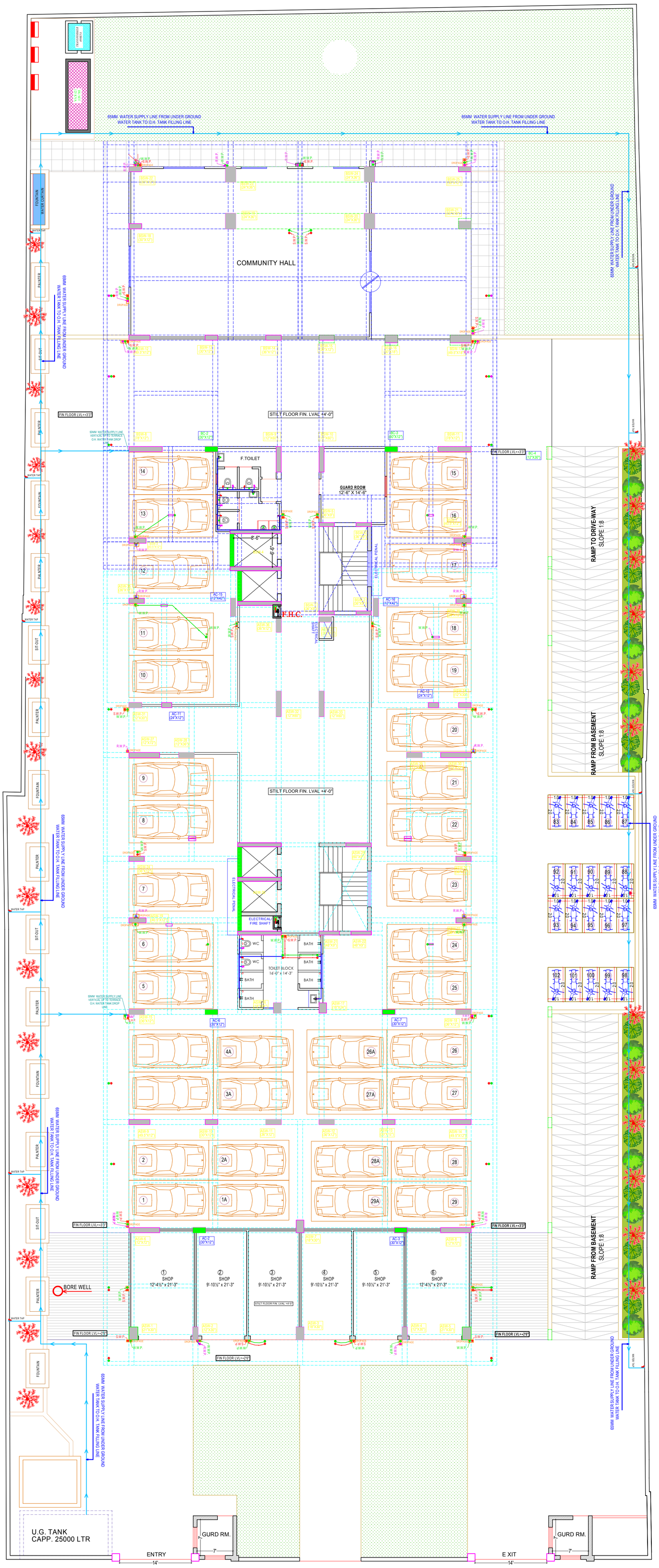

STILT FLOOR PLAN

PROJECT:

GENERAL NOTES:

1. ALL DIMENSIONS ARE IN FEET & INCHES, UNLESS SPECIFIED OTHERWISE.
2. ONLY WRITTEN DIMENSIONS ARE TO BE FOLLOWED. DRAWING SHOULD NOT BE SCALED UNDER ANY CIRCUMSTANCES.
3. ALL MEASUREMENTS MUST BE CHECKED AND VERIFIED BY THE CONTRACTORS PRIOR TO EXECUTION OF WORK AT SITE.
4. THIS DRAWING IS TO BE READ IN CONJUNCTION WITH ALL RELEVANT STRUCTURAL, SERVICES & FACILITY PLANNING DRAWINGS.
5. ANY DISCREPANCIES BETWEEN ARCHITECTURAL, STRUCTURAL AND SERVICES DRAWINGS MUST BE BROUGHT TO THE NOTICE OF THE ARCHITECTS IMMEDIATELY & PRIOR TO EXECUTION AT SITE.
6. CO-ORDINATION WITH SERVICES SUCH AS HVAC, PLUMBING & ELECTRICAL, ETC. IS THE RESPONSIBILITY OF THE CONTRACTORS.

KEY-PLAN:-

REVISIONS:-

REV.	DATE	DESCRIPTION
R1		
R0		

PROJECT:-

PROPOSED RESIDENTIAL BUILDING AT PLT NO. B-14,SHIV MARG, BANI PARK, JAIPUR RAJASTHAN

DRAWING:-

WORKING DRAWING

TITLE:- STILT FLOOR UNDER GROUND WATER TANK & WATER SUPPLY LAY OUT PLAN

SERVICES CONSULTANT:

Akshay Kumawat
B.Tech (Service Consultant)

A.K. Engineering Consultants
120, First Floor, Sunny Mart, New Aatish Market, Mansarover, Jaipur.

ARCHITECT:-

space edge Architects
ARCHITECTS, INTERIOR DESIGNERS AND ENGINEERS

SPACE EDGE ARCHITECTS
B-6, Moti Marg, Bapu Nagar, Jaipur.
Ph.: 0141-4062903 , +91-9314510603
E-Mail: spaceedgejpr@gmail.com

THIS DRAWING IS THE SOLE PROPERTY OF SPACE EDGE ARCHITECTS AND IS NOT TO BE COPIED, USED OR REPRODUCED FOR ANY PURPOSE OTHER THAN FOR WHICH IT HAS BEEN LOANED.

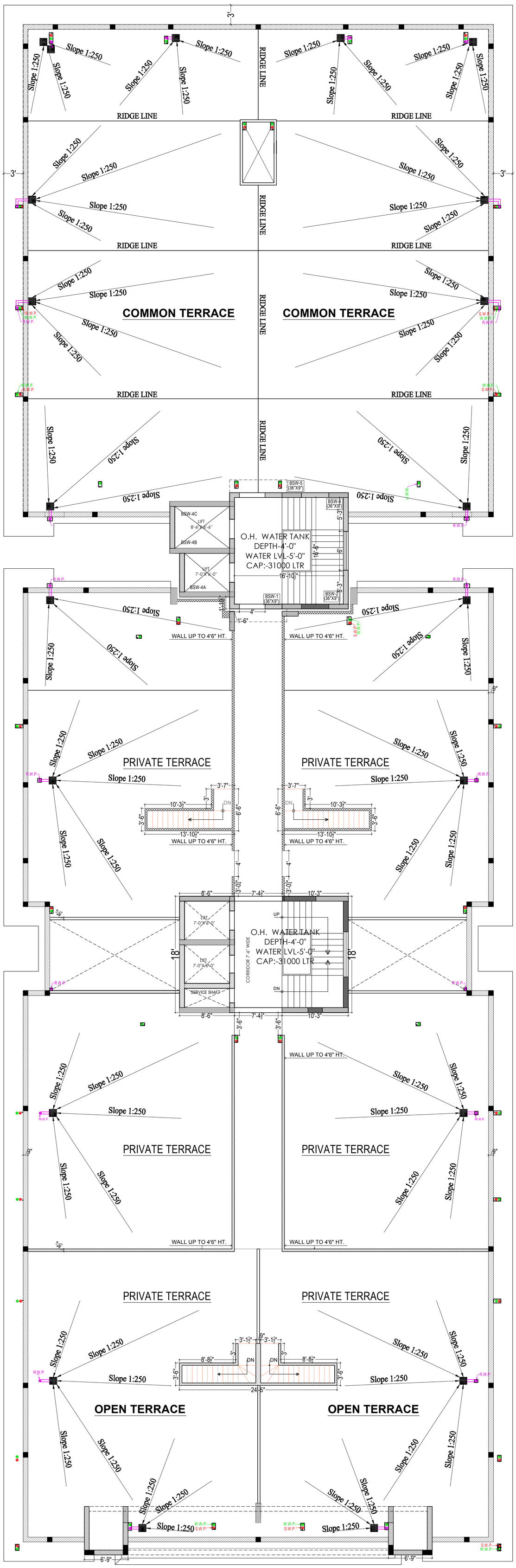

SYMBOL	DESCRIPTION
	Ø110 mm Soil Waste Water Pipe
	Ø110 mm Waste Water Pipe
	Ø110 mm Rain Water Pipe
	Ø110 mm Rain Water Pipe Slope 1:200
	Flow Direction
	RIDGE LINE

REVISIONS:-

REV.	DATE	DESCRIPTION
R1		
R0		

PROJECT:-

PROPOSED RESIDENTIAL BUILDING AT PLT NO. B-14 BANI PARK, JAIPUR RAJASTHAN

DRAWING:-

WORKING DRAWING

TITLE:- TERRACE FLOOR RAIN WATER SLOPE PLAN

SERVICES CONSULTANT:

Akshay Kumawat
B.Tech (Service Consultant)

A.K. Engineering Consultants
120, First Floor, Sunny Mart, New Aatish Market, Mansarover, Jaipur.

ARCHITECT:-

space edge Architects
ARCHITECTS, INTERIOR DESIGNERS AND ENGINEERS

SPACE EDGE ARCHITECTS
B-6, Moti Marg, Bapu Nagar, Jaipur.
Ph.: 0141-4062903 , +91-9314510603
E-Mail: spaceedgejpr@gmail.com

THIS DRAWING IS THE SOLE PROPERTY OF SPACE EDGE ARCHITECTS AND IS NOT TO BE COPIED, USED OR REPRODUCED FOR ANY PURPOSE OTHER THAN FOR WHICH IT HAS BEEN LOANED.

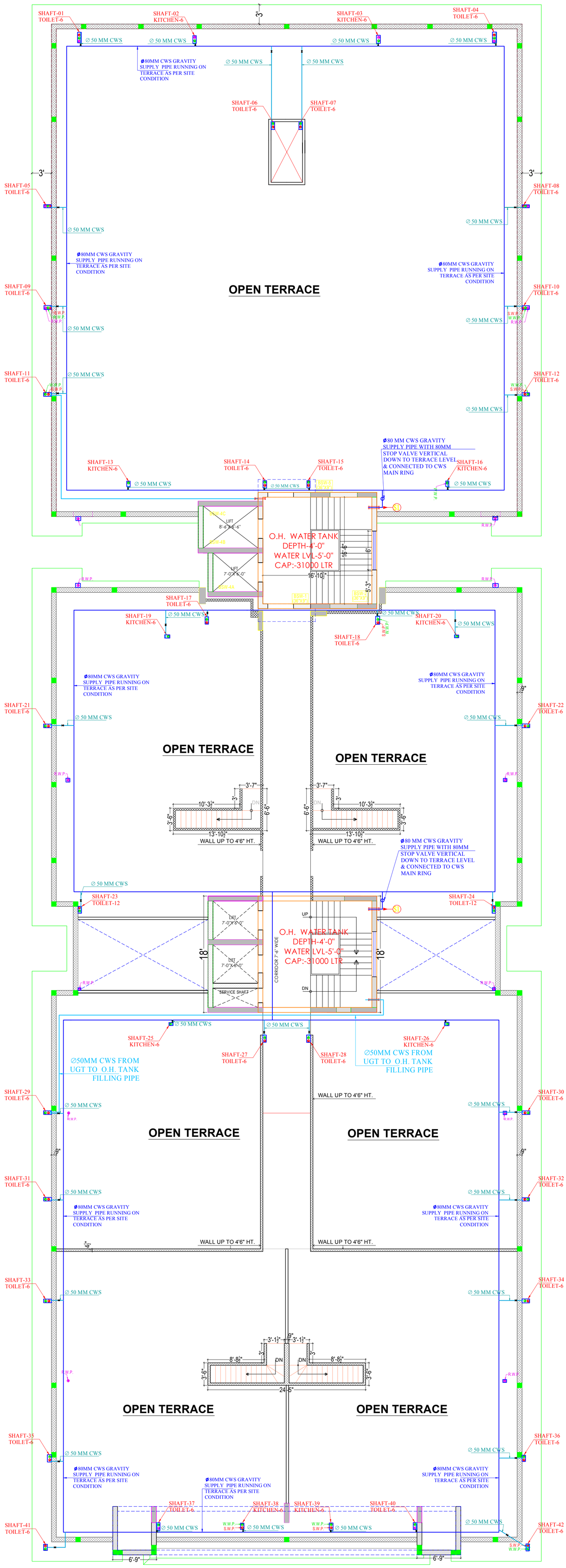

SYMBOL	DESCRIPTION
⋈	Valve According to Pipe Size
	Ø80 MM CWS GRAVITY SUPPLY PIPE
	Ø50 MM RAW OHT FILLING PIPE
	Ø50MM CWS GRAVITY SUPPLY PIPE
CWS	COLD WATER SUPPLY PIPE

REVISIONS:-

REV.	DATE	DESCRIPTION
R1		
R0		

PROJECT:-

PROPOSED RESIDENTIAL BUILDING AT PLT NO. B-14 BANI PARK, JAIPUR RAJASTHAN

DRAWING:-

WORKING DRAWING

TITLE:-

TERRACE FLOOR WATER SUPPLY RING PLAN

SERVICES CONSULTANT:

Akshay Kumawat
B.Tech (Service Consultant)

A.K. Engineering Consultants
120, First Floor, Sunny Mart, New Aatish Market, Mansarover, Jaipur.

ARCHITECT:-

space edge Architects
ARCHITECTS, INTERIOR DESIGNERS AND ENGINEERS
SPACE EDGE ARCHITECTS
B-6, Moti Marg, Bapu Nagar, Jaipur.
Ph.: 0141-4062903 , +91-9314510603
E-Mail: spaceedgejpr@gmail.com

THIS DRAWING IS THE SOLE PROPERTY OF SPACE EDGE ARCHITECTS AND IS NOT TO BE COPIED, USED OR REPRODUCED FOR ANY PURPOSE OTHER THAN FOR WHICH IT HAS BEEN LOANED.

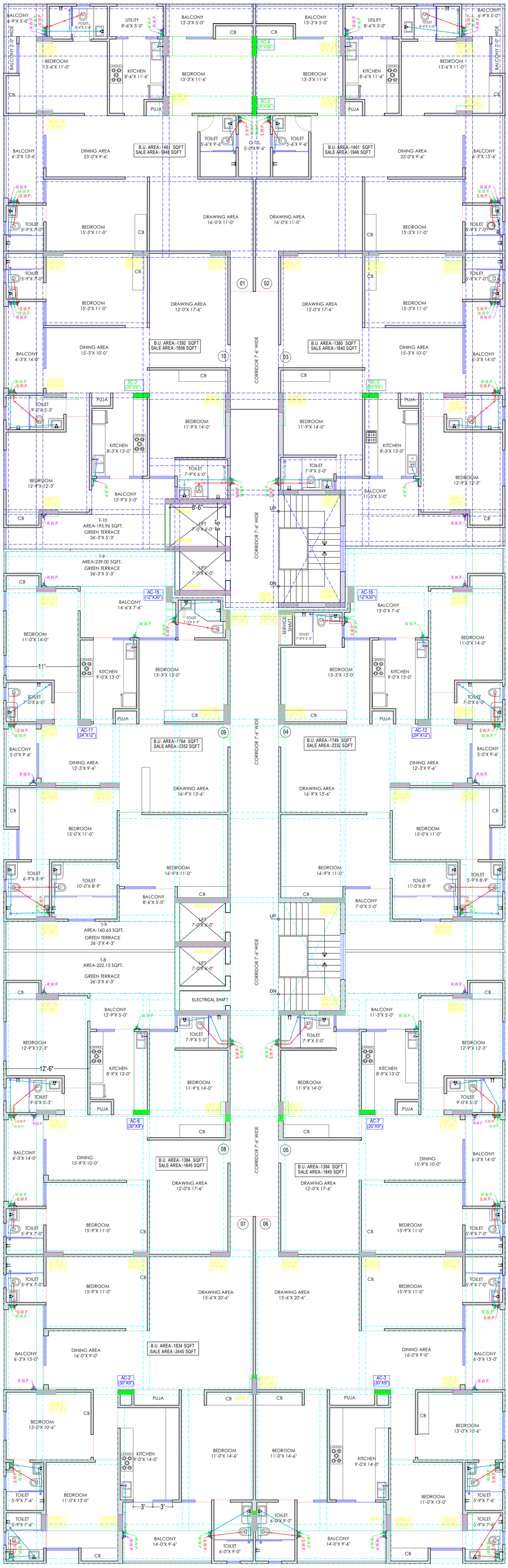

TYPICAL FLOOR PLAN

TIWARI GINNI RESIDENCY

	RC-18"X18" Depth Acording to Slope
	RC-24"X24" Depth Acording to Slope
	RC-36"X30" Depth Acording to Slope
	Gully Trap-30"X24" Depth 30"
	Gully Trap-36"X32" Depth 36"
	Main Hole 36"X32" Depth Acording to Slope
	Main Hole 900mm Dia Depth Acording to Slope
	Flow Direction

SYMBOL	DESCRIPTION
	Ø160 mm Soil Waste Water Pipe
	Ø110 mm Soil Waste Water Pipe
	Ø160 mm Waste Water Pipe
	Ø110 mm Waste Water Pipe
	Ø160 mm Rain Water Pipe
	Ø110 mm Rain Water Pipe
	Ø160 mm Soil Waste Water Pipe Slope 1:200
	Ø110 mm Soil Waste Water Pipe Slope 1:200
	Ø110 mm Waste Water Pipe Slope 1:200
	Ø160 mm Rain Water Pipe Slope 1:200
	Ø110 mm Rain Water Pipe Slope 1:200
	Flow Direction
	Cut in Retaining Wall

PROJECT:-

PROPOSED RESIDENTIAL BUILDING AT
PLT NO. B-14 BANI PARK, JAIPUR
RAJASTHAN

DRAWING:-

WORKING DRAWING

TITLE:-

TYPICAL FLOOR DRAINAGE PLAN
(SANITRY PLAN)

SERVICES CONSULTANT:

Akshay Kumawat
B.Tech (Service Consultant)

A.K. Engineering Consultants
120, First Floor, Sunny Mart, New
Aatish Market, Mansarover, Jaipur.

ARCHITECT:-

space edge Architects
ARCHITECTS, INTERIOR DESIGNERS AND ENGINEERS

SPACE EDGE ARCHITECTS
B-6, Moti Marg, Bapu Nagar, Jaipur.
Ph.: 0141-4062903 , +91-9314510603
E-Mail: spaceedgejpr@gmail.com

THIS DRAWING IS THE SOLE PROPERTY OF SPACE EDGE ARCHITECTS AND IS NOT TO BE COPIED, USED OR REPRODUCED FOR ANY PURPOSE OTHER THAN FOR WHICH IT HAS BEEN LOANED.

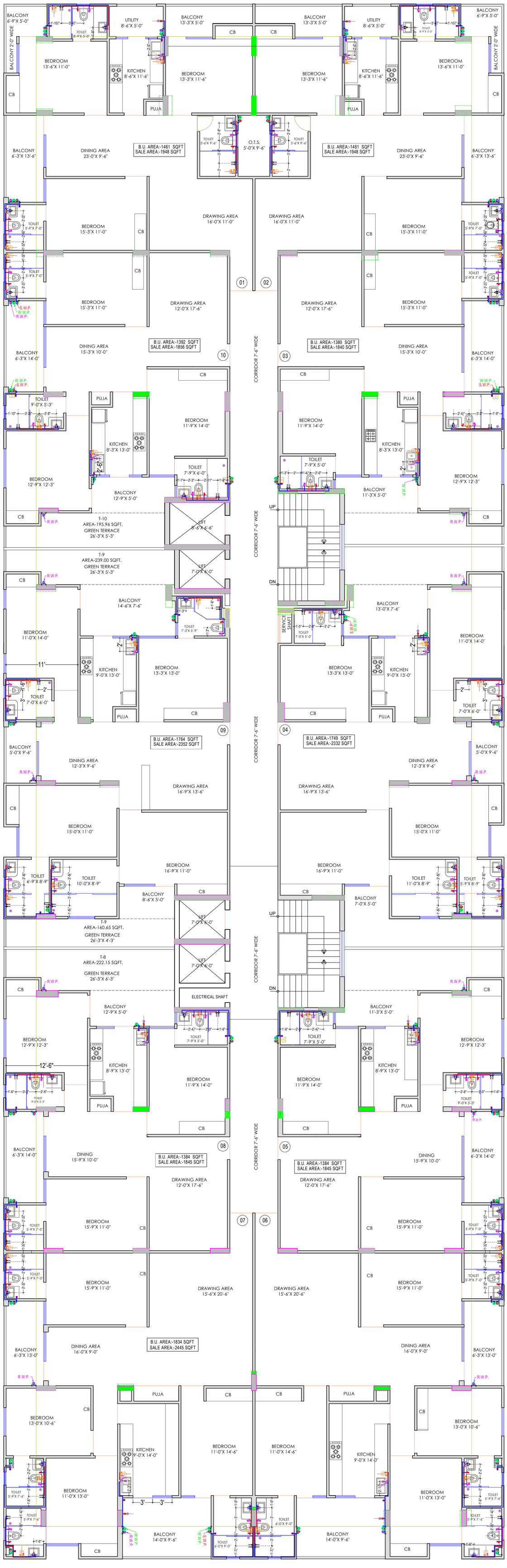

TIWARI GINNI RESIDENCY

	RC-18"X18" Depth Acording to Slope
	RC-24"X24" Depth Acording to Slope
	RC-36"X30" Depth Acording to Slope
	Gully Trap-30"X24" Depth 30"
	Gully Trap-36"X32" Depth 36"
	Main Hole 36"X32" Depth Acording to Slope
	Main Hole 900mm Dia Depth Acording to Slope
	Flow Direction
SYMBOL	DESCRIPTION
	Ø160 mm Soil Waste Water Pipe
	Ø110 mm Soil Waste Water Pipe
	Ø160 mm Waste Water Pipe
	Ø110 mm Waste Water Pipe
	Ø160 mm Rain Water Pipe
	Ø110 mm Rain Water Pipe
	Ø160 mm Soil Waste Water Pipe Slope 1:200
	Ø110 mm Soil Waste Water Pipe Slope 1:200
	Ø110 mm Waste Water Pipe Slope 1:200
	Ø160 mm Rain Water Pipe Slope 1:200
	Ø110 mm Rain Water Pipe Slope 1:200
	Flow Direction
	Cut in Retaining Wall

PROJECT:-

PROPOSED RESIDENTIAL BUILDING AT PLT NO. B-14 BANI PARK, JAIPUR RAJASTHAN

DRAWING:-

WORKING DRAWING

TITLE:-

TYPICAL FLOOR INTERNAL PLUMBING PLAN (SANITRY PLAN)

SERVICES CONSULTANT:

Akshay Kumawat
B.Tech (Service Consultant)

A.K. Engineering Consultants
120, First Floor, Sunny Mart, New Aatish Market, Mansarover, Jaipur.

ARCHITECT:-

space edge Architects
ARCHITECTS, INTERIOR DESIGNERS AND ENGINEERS
SPACE EDGE ARCHITECTS
B-6, Moti Marg, Bapu Nagar, Jaipur.
Ph.: 0141-4062903 , +91-9314510603
E-Mail: spaceedgejpr@gmail.com

THIS DRAWING IS THE SOLE PROPERTY OF SPACE EDGE ARCHITECTS AND IS NOT TO BE COPIED, USED OR REPRODUCED FOR ANY PURPOSE OTHER THAN FOR WHICH IT HAS BEEN LOANED.