

9.14m wide side road

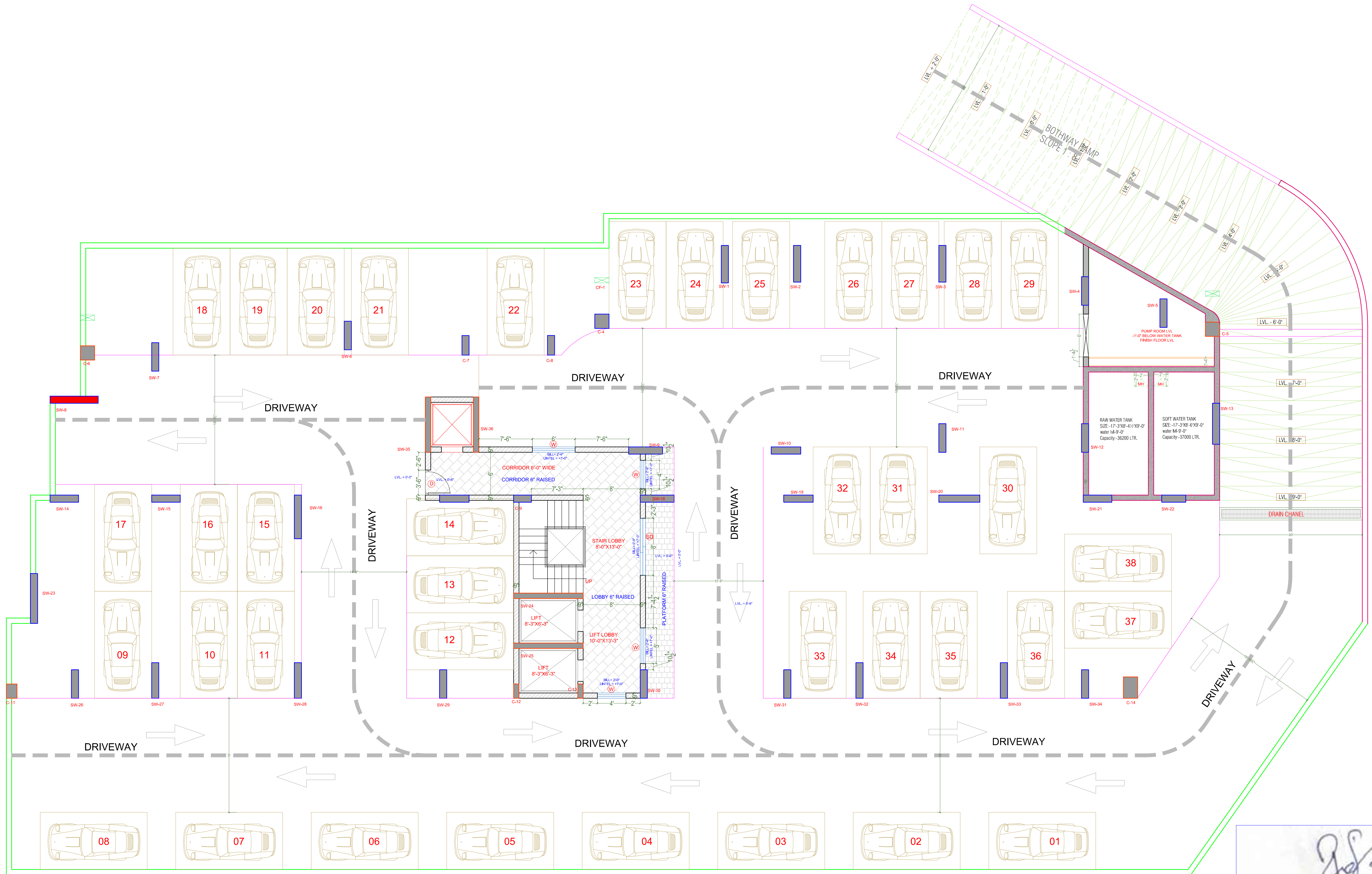

Rajesh Mohan Lal Rajoria
Architect
CA/2015/68762

PROJECT:-
SKY TOWER
AT PLOT NO. A, 6 TO 11 PART OF
KHASRA NO. 547, 550 TO 555, 557 &
558 AT REV. VILLAGE - KOTRA, AJMER

CLIENT NAME :-
MR. KANHIYA LAL PURSHWANI JI
MR. GURNAMAL PURSHWANI JI

NAME OF DRAWING: BASEMENT FLOOR WORKING PLAN PLAN			
SCALE 1" : 10'-0"	PROJ. NO.- PA-06_17	DRAWING NO.	NORTH
DATE 23 / 01 / 2019	DEALT BY.- NEMI CHAND	CEN.-02	
	CHKD BY.- RAJESH KUMAR		
	APPD BY.- RKR		

GENERAL NOTES
1. ALL DIMENSION ON THIS DRAWING ARE IN FEET AND INCHES
2. ONLY WRITTEN DIMENSIONS ARE TO BE FOLLOWED .DRAWING SHOULD NOT BE SCALED UNDER ANY CIRCUMSTANCES.
3. ALL MEASUREMENTS MUST BE CHECKED AND VERIFIED BY THE CONTRACTORS PRIOR TO EXECUTION OF WORK AT THE SITE.
4. THIS DRAWING IS TO BE READ IN CONJUNCTION WITH ALL RELEVANT STRUCTURAL, SERVICES & FACILITY PLANNING DRAWINGS.
5. ARCHITECTURAL DRAWINGS ARE TO BE FOLLOWED FOR THE LOCATION OF ALL STRUCTURAL MEMBERS & MASONRY WALLS.
6. ANY DISCREPANCIES BETWEEN ARCHITECTURAL, STRUCTURAL AND SERVICES DRAWINGS MUST BE BROUGHT TO THE NOTICE OF THE ARCHITECTS IMMEDIATELY & PRIOR TO EXECUTION AT SITE.
7. CO-ORDINATION WITH SERVICES SUCH AS HVAC, PLUMBING & ELECTRICAL, ETC. IS THE RESPONSIBILITY OF THE CONTRACTORS.
8. ALL MASONRY WALLS SHOULD BE ALIGNED WITH THE COLUMNS AS INDICATED ON THE PLAN, IRRESPECTIVE OF THE POSITION AS CALCULATED WITH THE DIMENSIONING.
9. FURNITURE/FIXTURES SHOWN ARE INDICATIVE ONLY PLEASE REFER RESPECTIVE SCHEDULES
10. THIS DRAWING IS THE PROPERTY OF IMAGINE ARCHITECTURE, AND NOT TO BE COPIED OR USED WITHOUT THEIR PERMISSION

REVISION LEGEND

S.NO,	DATE	DESCRIPTION
01		
02		

ARCHITECT:
STUDIO rkr architecture
plot no. G-14, Siddharth Apartment,
opp. Dana Pani Restaurant, Jan Path
Shyam Nagar, jaipur , rajasthan, India
cont: 0141-2297446
R. - 098286 00550 H. - 9636020090
e.mail: info@imaginearchitecture.co.in;
rajoriyarajesh@yahoo.co.in



Rajesh Mohan Lal Rajoria
Architect
CA/2015/68762

PROJECT:-		CLIENT NAME :-		NAME OF DRAWING:		REVISION		LEGEND		ARCHITECT:	
SKY TOWER AT PLOT NO. A, 6 TO 11 PART OF KHASRA NO. 547, 550 TO 555, 557 & 558 AT REV. VILLAGE - KOTRA, AJMER		MR. KANHIYA LAL PURSHWANI MR. GURNAMAL PURSHWANI		GROUND FLOOR WORKING PLAN PLAN		S.NO.		DATE		STUDIO rkr architecture	
				SCALE		PROJ. NO.-		DRAWING NO.		plot no. G-14, Siddharth Apartment,	
				1" : 10'-0"		PA-06_17		NORTH		opp. Dana Pani Restaurant, Jan Path	
				DATE		DEALT BY:-		CEN.-02		Shyam Nagar, jaipur , rajasthan, India	
				23 / 01 / 2019		CHKD BY:-				cont: 0141-2297446	
						APPD BY:-				R. - 098286 00550 H. - 9636020090	
										e.mail: info@imaginearchitecture.co.in;	
										rajoriyarajesh@yahoo.co.in	

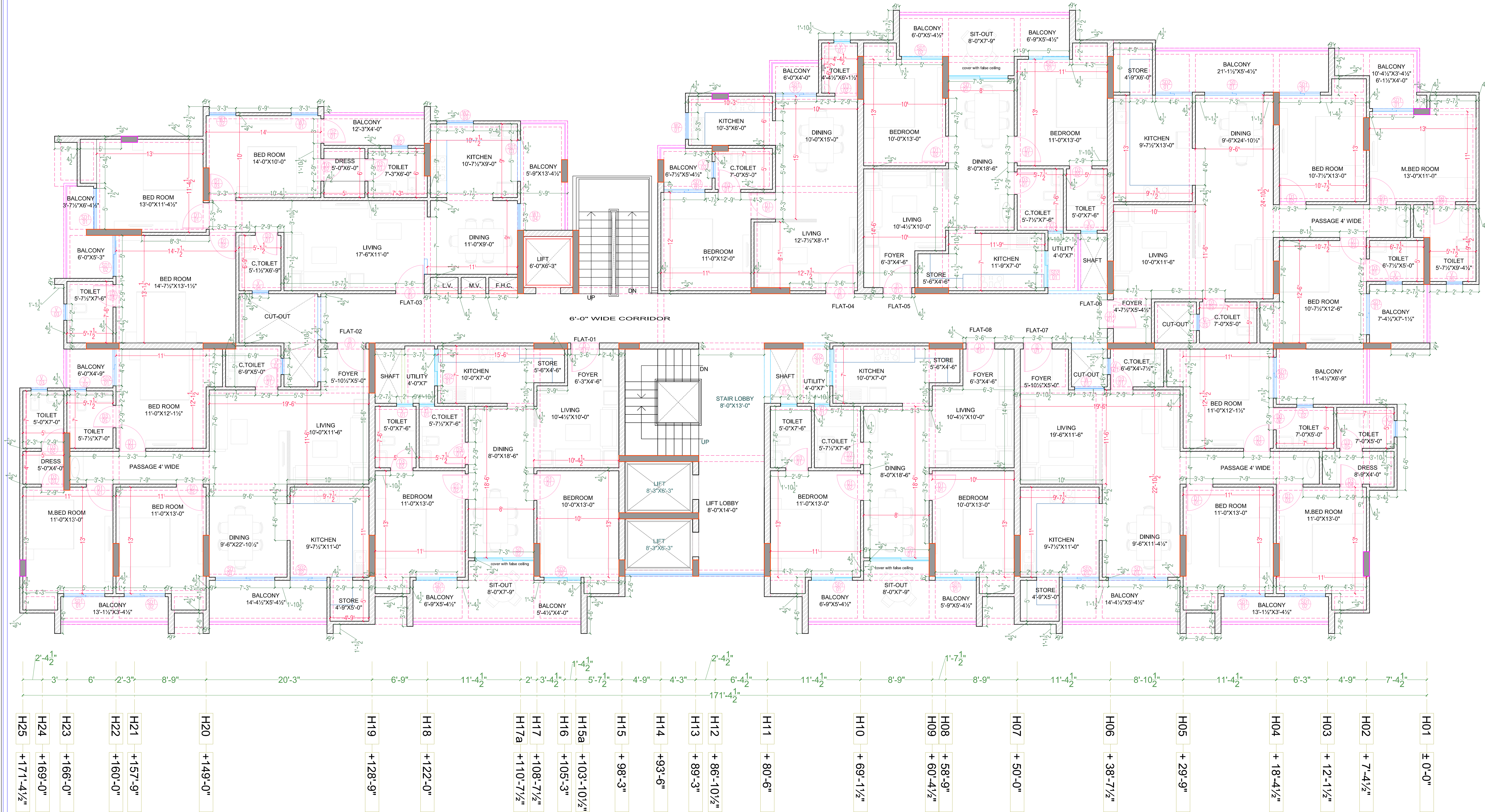

+ 62'-9"	V14
+ 58'-3"	V13
+ 56'-4½"	V12
+ 53'-0"	V11
+ 51'-10½"	V10
+ 48'-1½"	V09
+ 41'-7½"	V08
+ 40'-7½"	V07
+ 34'-6"	V06
+ 27'-9"	V05
+ 14'-0"	V04
+ 10'-6"	V03
+ 7'-0"	V02
± 0'-0"	V01

Rajesh Mohan Lal Rajoria
 Architect
 CA/2015/68762

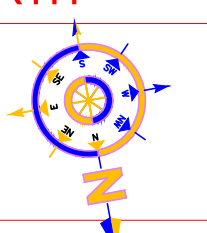
PROJECT:- SKY TOWER AT PLOT NO. A, 6 TO 11 PART OF KHASRA NO. 547, 550 TO 555, 557 & 558 AT REV. VILLAGE - KOTRA, AJMER	CLIENT NAME :- MR. KANHIYA LAL PURSHWANI MR. GURNAMAL PURSHWANI	NAME OF DRAWING: 1ST,4TH,6TH,8TH & 10TH FLOOR WORKING PLAN PLAN		REVISION LEGEND	
		SCALE 1" : 10'-0"	PROJ. NO.- PA-06_17 DEALT BY.- NEMI CHAND CHKD BY.- RAJESH KUMAR APPD BY.- RKR	DRAWING NO. CEN.-02	NORTH 
		DATE 23 / 10 / 2020			

ARCHITECT:
STUDIO rkr architecture
 plot no. G-14, Siddharth Apartment,
 opp. Dana Pani Restaurant, Jan Path
 Shyam Nagar, jaipur , rajasthan, India
 cont: 0141-2297446
 R. - 098286 00550 H. - 9636020090
 e.mail: info@imaginearchitecture.co.in;
 rajoriyarajesh@yahoo.co.in

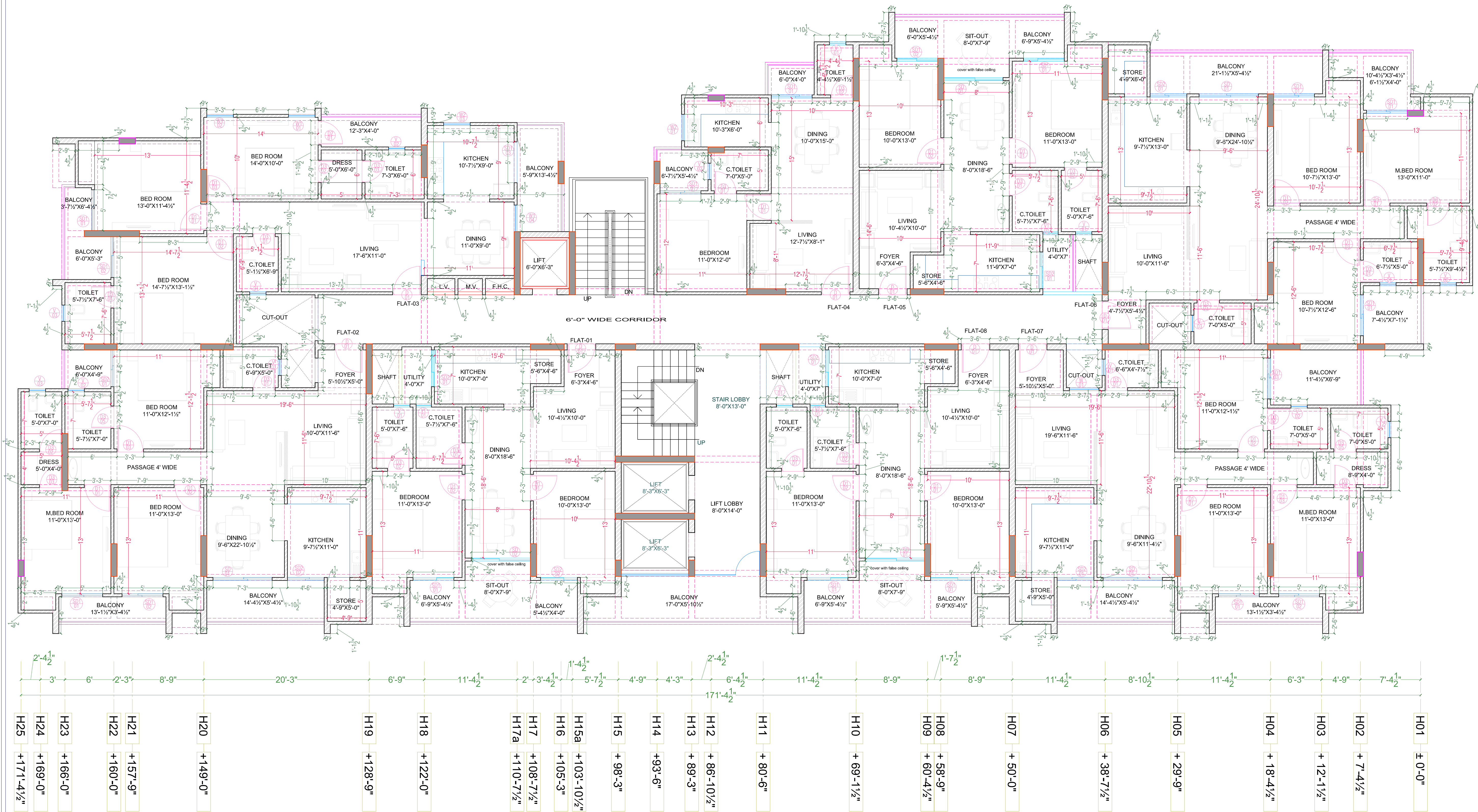

62'-9"	V14
58'-3"	V13
56'-4½"	V12
53'-0"	V11
51'-10½"	V10
48'-1½"	V09
41'-7½"	V08
40'-7½"	V07
34'-6"	V06
27'-9"	V05
14'-0"	V04
10'-6"	V03
7'-0"	V02
± 0'-0"	V01

PROJECT:-

SKY TOWER
AT PLOT NO. A, 6 TO 11 PART OF
KHASRA NO. 547, 550 TO 555, 557 &
558 AT REV. VILLAGE - KOTRA, AJMER

CLIENT NAME :-

MR. KANHIYA LAL PURSHWANI
MR. GURNAMAL PURSHWANI

NAME OF
DRAWING:

2nd,3rd,5th,7th,9th & 11th FLOOR
WORKING PLAN PLAN

SCALE
1" : 10'-0"

DATE
23 / 10 / 2020

PROJ. NO.- PA-06_17

DEALT BY:- NEMI CHAND

CHKD BY:- RAJESH KUMAR

APPD BY:- RKR

DRAWING NO.

CEN.-02

NORTH

REVISION LEGEND

S.NO.	DATE	DESCRIPTION
01		
02		

ARCHITECT:

STUDIO rkr architecture

plot no. G-14,Siddharth Apartment,
opp. Dana Pani Restaurant, Jan Path
Shyam Nagar, jaipur , rajasthan, India
cont: 0141-2297446
R. - 098286 00550 H. - 9636020090
e.mail: info@imaginearchitecture.co.in;
rajoriyarajesh@yahoo.co.in

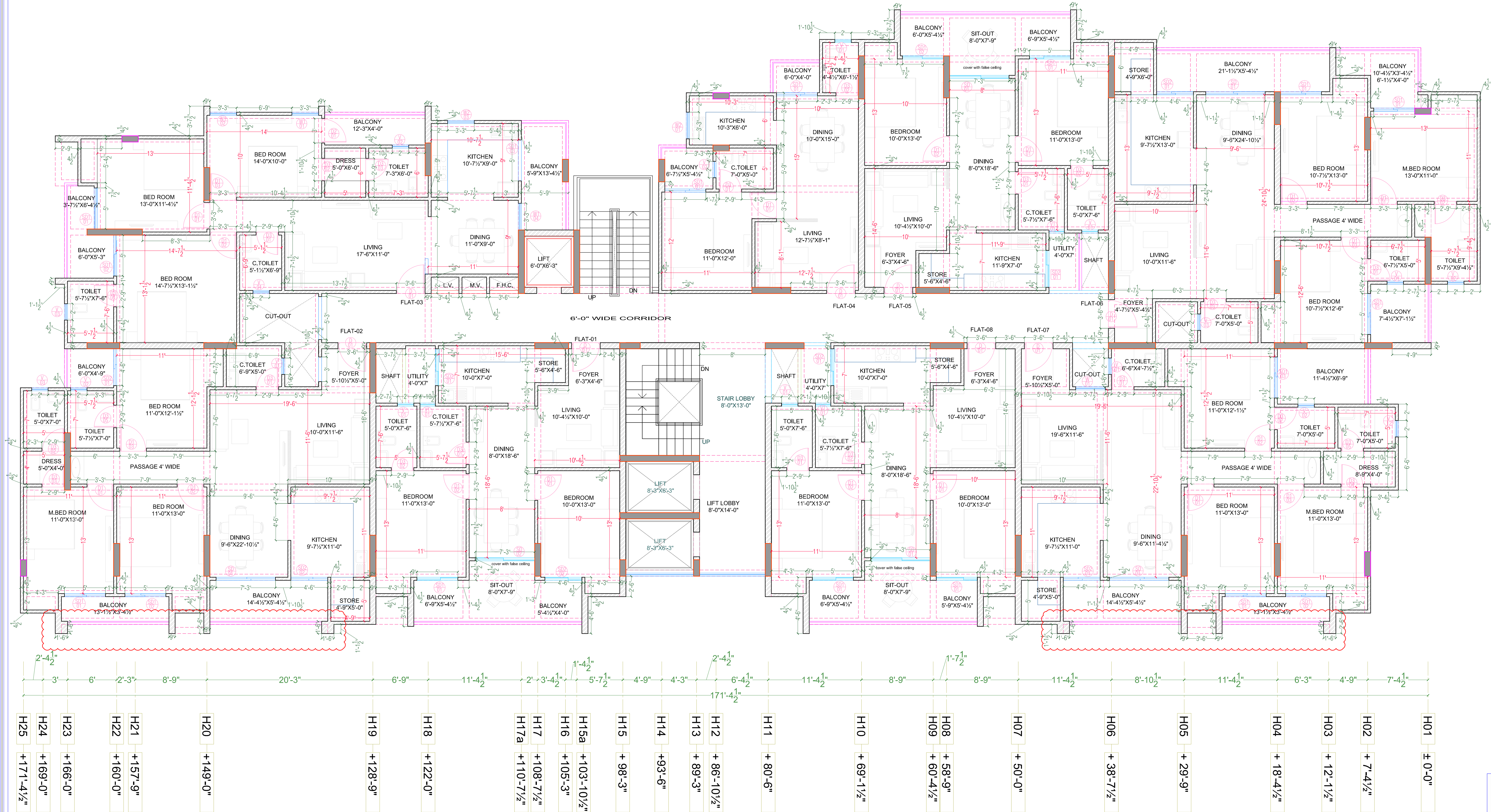

+ 62'-9"	V14
+ 58'-3"	V13
+ 56'-4½"	V12
+ 53'-0"	V11
+ 51'-10½"	V10
+ 48'-1½"	V09
+ 41'-7½"	V08
+ 40'-7½"	V07
+ 34'-6"	V06
+ 27'-9"	V05
+ 14'-0"	V04
+ 10'-6"	V03
+ 7'-0"	V02
± 0'-0"	V01

Rajesh Mohan Lal Rajoria
Architect
CA/2015/68762

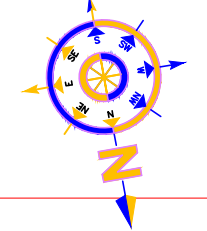
PROJECT:-	CLIENT NAME :-	NAME OF DRAWING: 11TH & 12TH FLOOR WORKING PLAN PLAN				REVISION LEGEND			ARCHITECT: STUDIO rkr architecture plot no. G-14,Siddharth Apartment, opp. Dana Pani Restaurant, Jan Path Shyam Nagar, jaipur , rajasthan, India cont: 0141-2297446 R. - 098286 00550 H. - 9636020090 e.mail: info@imaginearchitecture.co.in; rajoriyarajesh@yahoo.co.in
		SCALE 1" : 10'-0"	PROJ. NO.- PA-06_17 DEALT BY.- NEMI CHAND	DRAWING NO. CEN.-02	NORTH 	S.NO,	DATE	DESCRIPTION	
SKY TOWER AT PLOT NO. A, 6 TO 11 PART OF KHASRA NO. 547, 550 TO 555, 557 & 558 AT REV. VILLAGE - KOTRA, AJMER	MR. KANHIYA LAL PURSHWANI MR. GURNAMAL PURSHWANI	DATE 23 / 10 / 2020	CHKD BY.- RAJESH KUMAR APPD BY.- RKR				01		
					02				

ARCHITECT:
STUDIO rkr architecture
plot no. G-14,Siddharth Apartment,
opp. Dana Pani Restaurant, Jan Path
Shyam Nagar, jaipur , rajasthan, India
cont: 0141-2297446
R. - 098286 00550 H. - 9636020090
e.mail: info@imaginearchitecture.co.in;
rajoriyarajesh@yahoo.co.in



SECTION = AA'

SECTION = BB'

Rajesh Mohan Lal Rajoria
Architect
CA/2015/68762

PROJECT:- SKY TOWER AT PLOT NO. A, 6 TO 11 PART OF KHASRA NO. 547, 550 TO 555, 557 & 558 AT REV. VILLAGE - KOTRA, AJMER	CLIENT NAME :- MR. KANHIYA LAL PURSHWANI MR. GURNAMAL PURSHWANI	NAME OF DRAWING: SECTION AT AA' & BB'				REVISION LEGEND			ARCHITECT: STUDIO rkr architecture plot no. G-14,Siddharth Apartment, opp. Dana Pani Restaurant, Jan Path Shyam Nagar, jaipur , rajasthan, India cont: 0141-2297446 R. - 098286 00550 H. - 9636020090 e.mail: info@imaginearchitecture.co.in; rajoriyarajesh@yahoo.co.in
		SCALE 1" : 10'-0"	PROJ. NO.- PA-06_17	DRAWING NO.	NORTH 	S.NO.	DATE	DESCRIPTION	
		DATE 23 / 01 / 2019	DEALT BY.- NEMI CHAND CHKD BY.- RAJESH KUMAR APPD BY.- RKR	CEN.-02		01			



Rajesh Mohan Lal Rajoria
Architect
CA/2015/68762

PROJECT:-	CLIENT NAME :-	NAME OF DRAWING:				REVISION LEGEND			ARCHITECT: STUDIO rkr architecture plot no. G-14,Siddharth Apartment, opp. Dana Pani Restaurant, Jan Path Shyam Nagar, jaipur , rajasthan, India cont: 0141-2297446 R. - 098286 00550 H. - 9636020090 e.mail: info@imaginearchitecture.co.in; rajioryarajesh@yahoo.co.in
SKY TOWER AT PLOT NO. A, 6 TO 11 PART OF KHASRA NO. 547, 550 TO 555, 557 & 558 AT REV. VILLAGE - KOTRA, AJMER	MR. KANHIYA LAL PURSHWANI MR. GURNAMAL PURSHWANI	FRONT & RIGHT SIDE ELEVATION				S.NO,	DATE	DESCRIPTION	
		SCALE	PROJ. NO.- PA-06_17	DRAWING NO.	NORTH	01			
		1" : 10'-0"	DEALT BY.- NEMI CHAND	CEN.-02		02			
		DATE	CHKD BY.- RAJESH KUMAR						
		23 / 01 / 2019	APPD BY.- RKR						

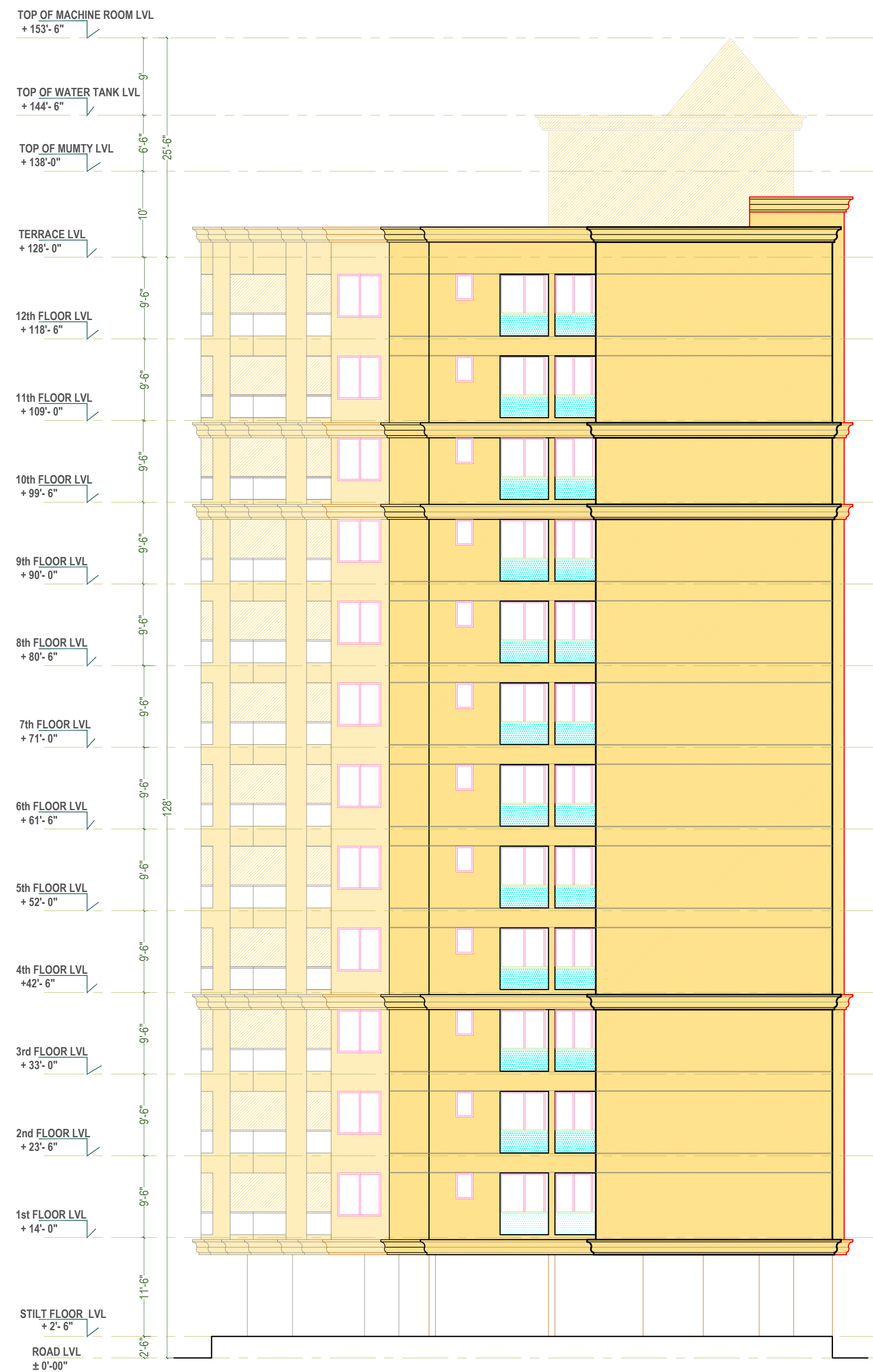

LEFT SIDE ELEVATION



Rajesh Mohan Lal Rajoria
Architect
CA/2015/68762

PROJECT:-		CLIENT NAME :-		NAME OF DRAWING:				REVISION LEGEND			ARCHITECT:	
SKY TOWER AT PLOT NO. A, 6 TO 11 PART OF KHASRA NO. 547, 550 TO 555, 557 & 558 AT REV. VILLAGE - KOTRA, AJMER		MR. KANHIYA LAL PURSHWANI MR. GURNAMAL PURSHWANI		LEFT & BACK SIDE ELEVATION				S.NO.	DATE	DESCRIPTION	STUDIO rkr architecture plot no. G-14,Siddharth Apartment, opp. Dana Pani Restaurant, Jan Path Shyam Nagar, jaipur , rajasthan, India cont: 0141-2297446 R. - 098286 00550 H. - 9636020090 e.mail: info@imaginearchitecture.co.in; rajoriyarajesh@yahoo.co.in	
				SCALE	PROJ. NO.-	DRAWING NO.	NORTH	01				
				1" : 10'-0"	PA-06_17			02				
				DATE	DEALT BY.-	CEN.-02						
				23 / 01 / 2019	RAJESH KUMAR							
					APPD BY.-							
					RKR							

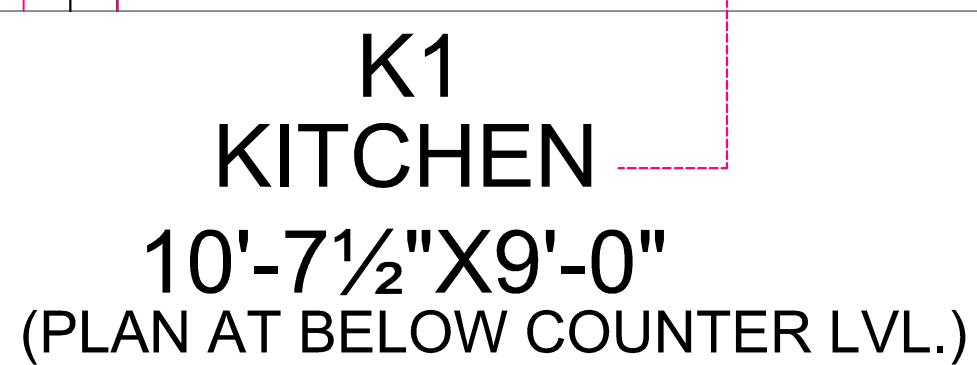

Rajesh Mohan Lal Rajoria
Architect
CA/2015/68762

PROJECT:-	CLIENT NAME :-	NAME OF DRAWING: KITCHEN DETAIL				REVISION LEGEND			ARCHITECT: STUDIO rkr architecture plot no. G-14,Siddharth Apartment, opp. Datta Panti Restaurant, Jan Panch Shyam Nagar, jaipur , rajasthan, India cont: 0141-2297446 R. - 998286 00550 H. - 9636020090 e.mail: info@imaginearchitecture.co.in; rajiv@rajesh@studio.
SKY TOWER AT PLOT NO. A, 6 TO 11 PART OF KHASRA NO. 547, 550 TO 555, 557 & 558 AT REV. VILLAGE - KOTRA, AJMER	MR. KANHIYA LAL PURSHWANI MR. GURNAMAL PURSHWANI	SCALE	PROJ. NO. - PA-06_17	DRAWING NO.	NORTH	S.NO.	DATE	DESCRIPTION	
		1" : 10'-0"	DEALT BY:- NEMI CHAND	CEN.-02		01			
		DATE	CHKD BY:- RAJESH KUMAR			02			
		23 / 01 / 2019	APPD BY:- RKR						

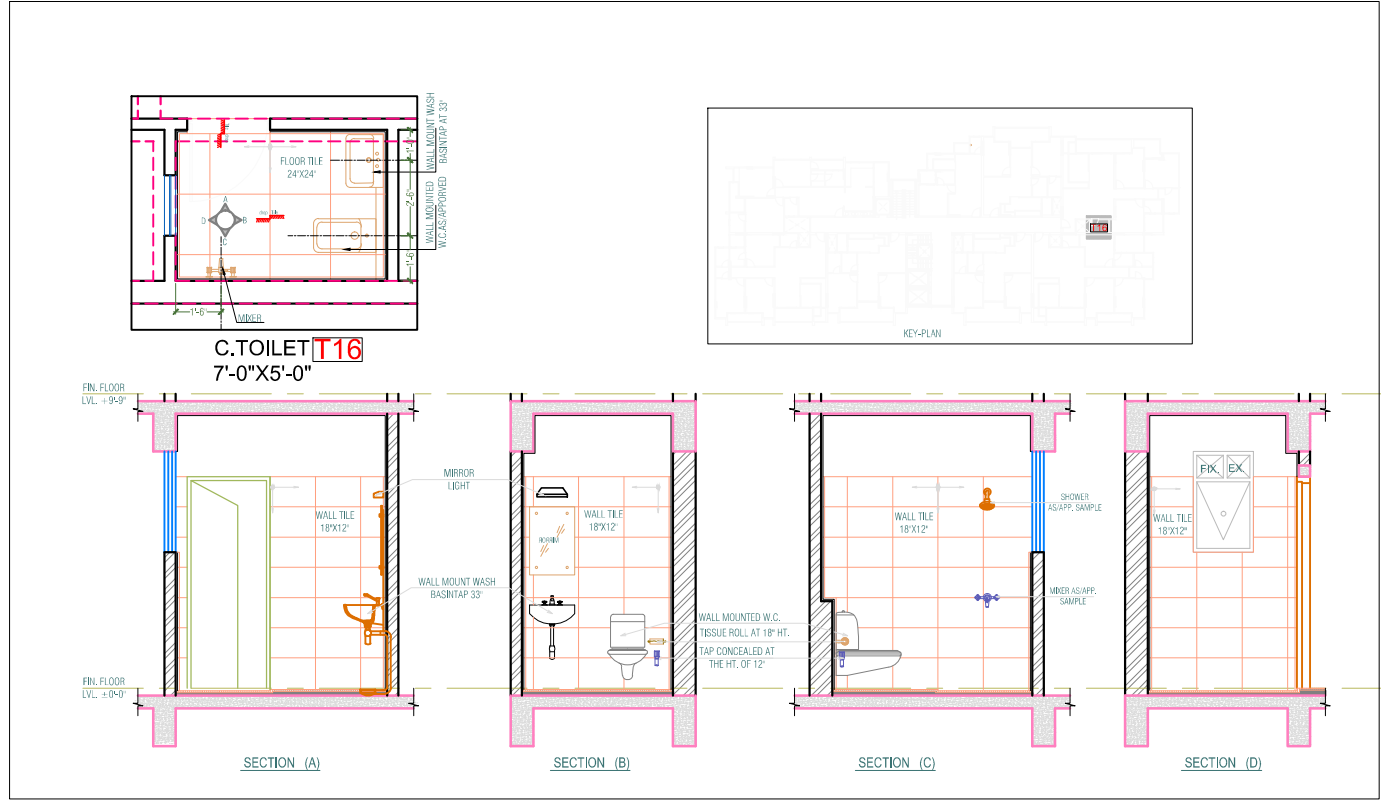
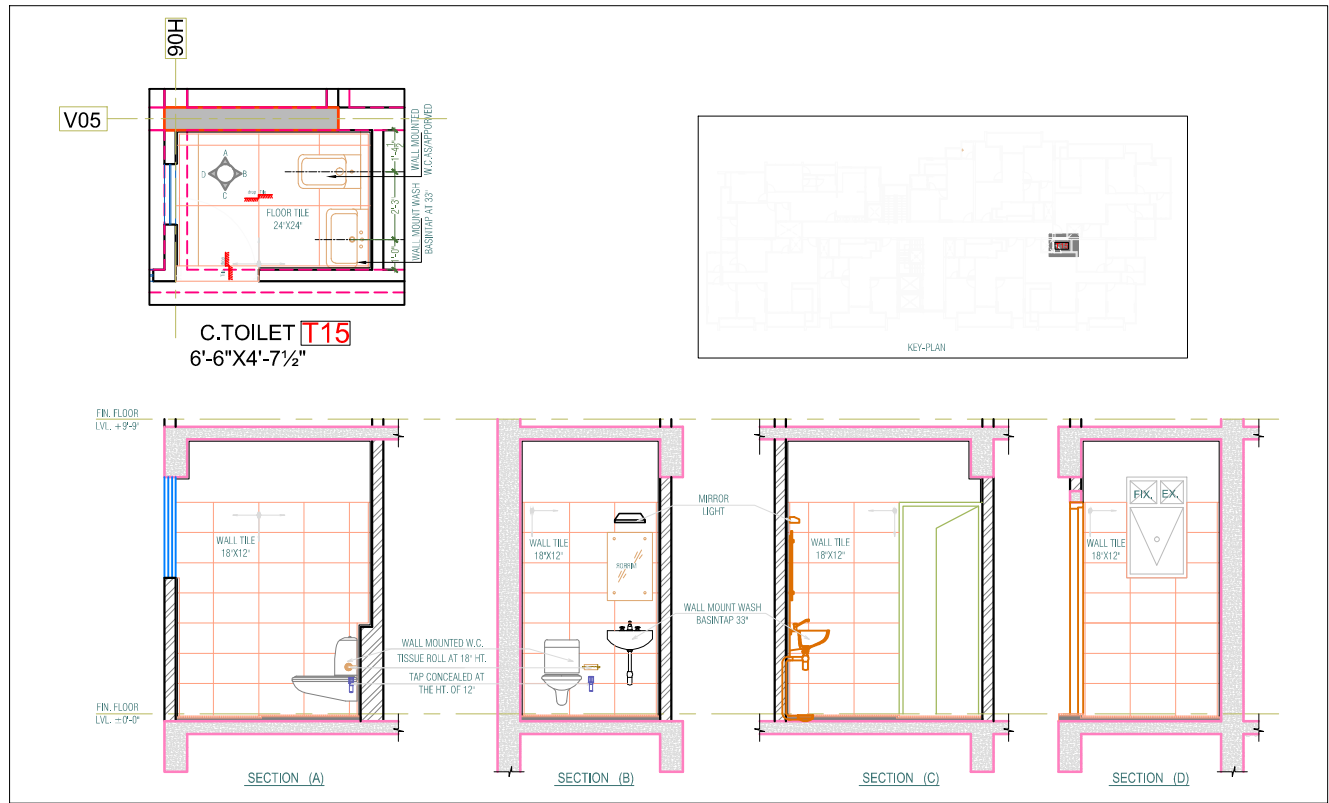
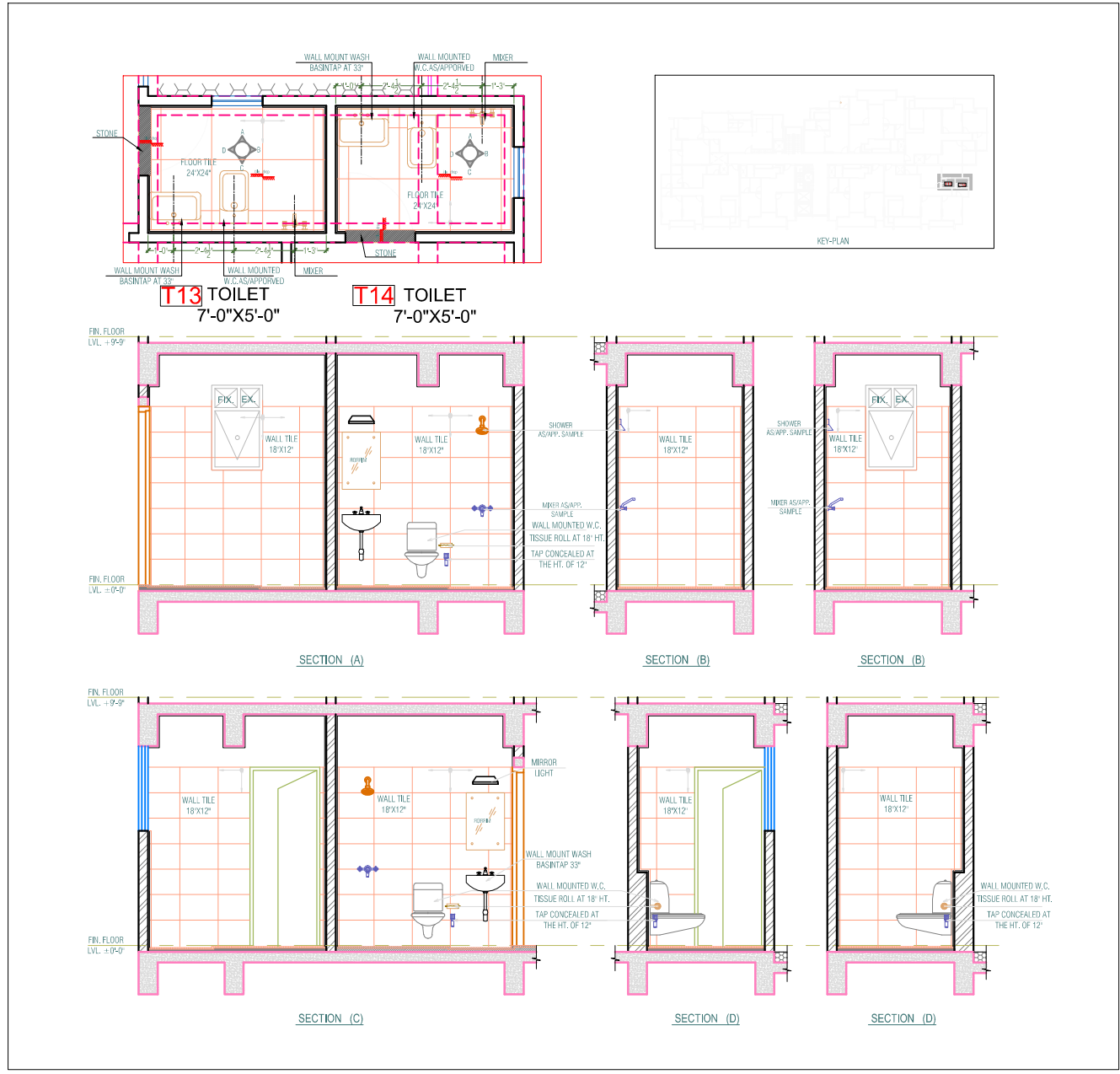
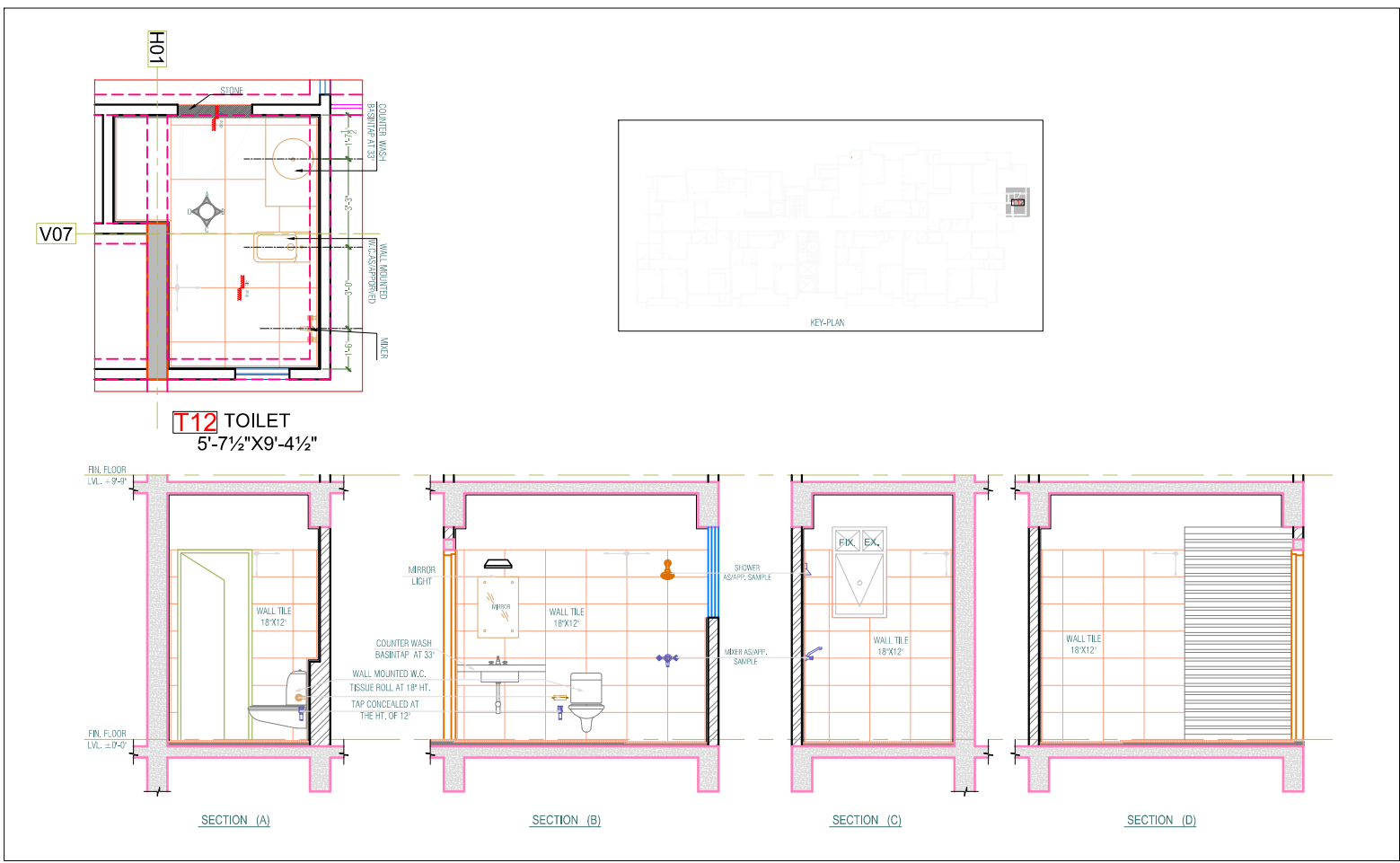
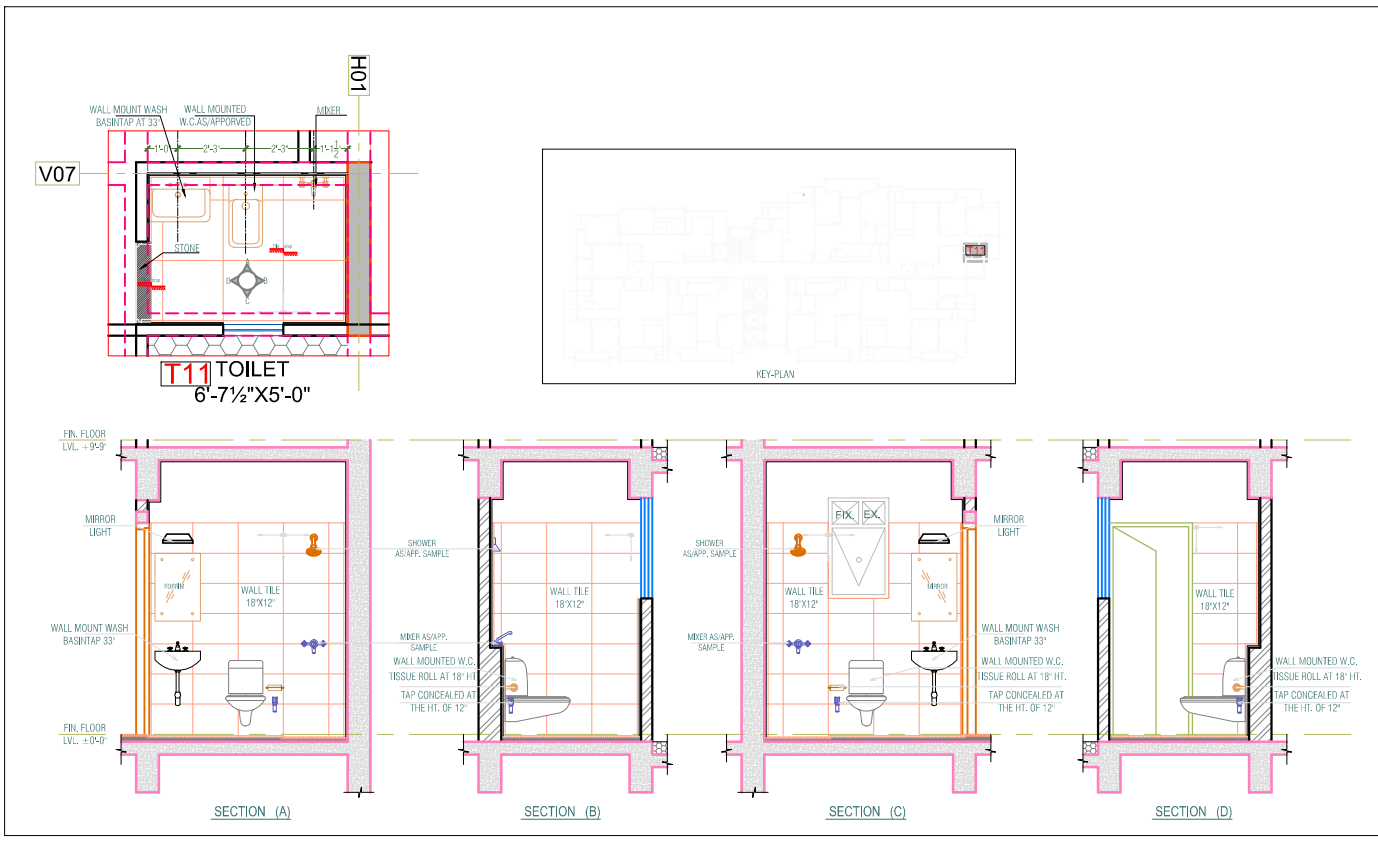
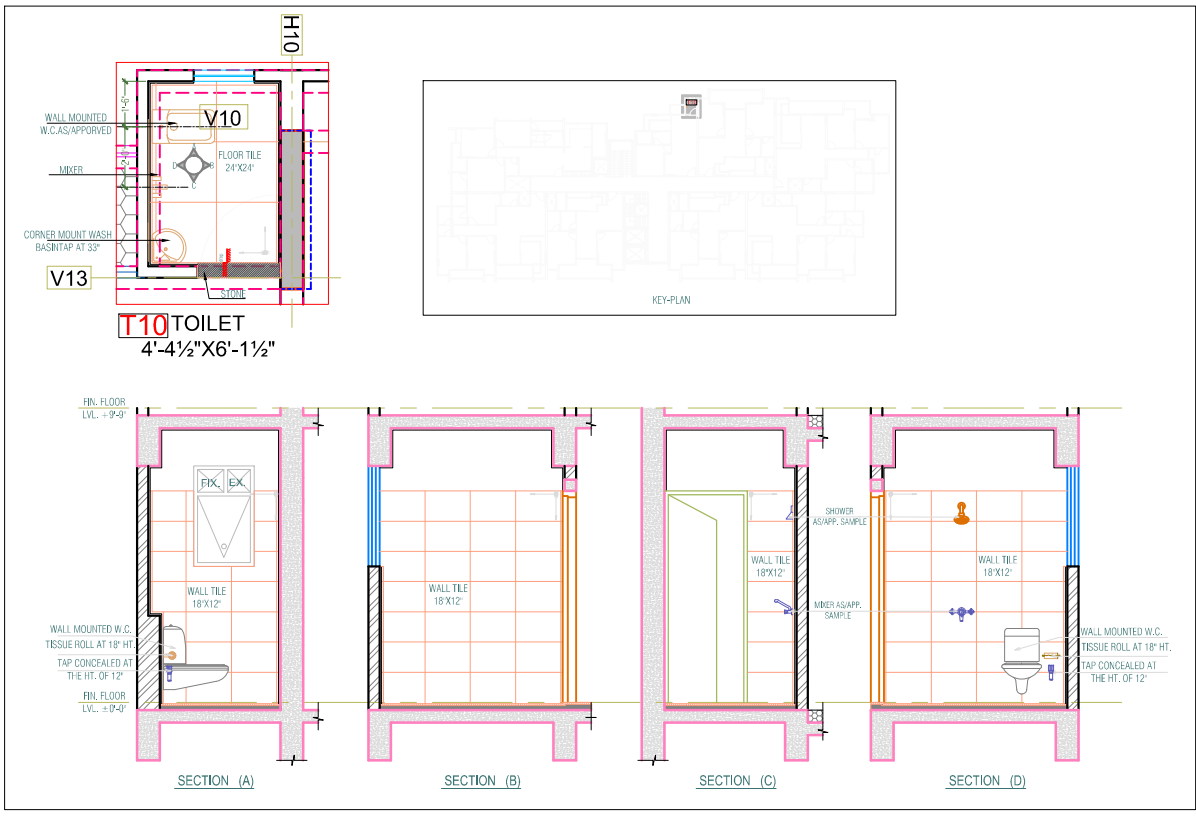
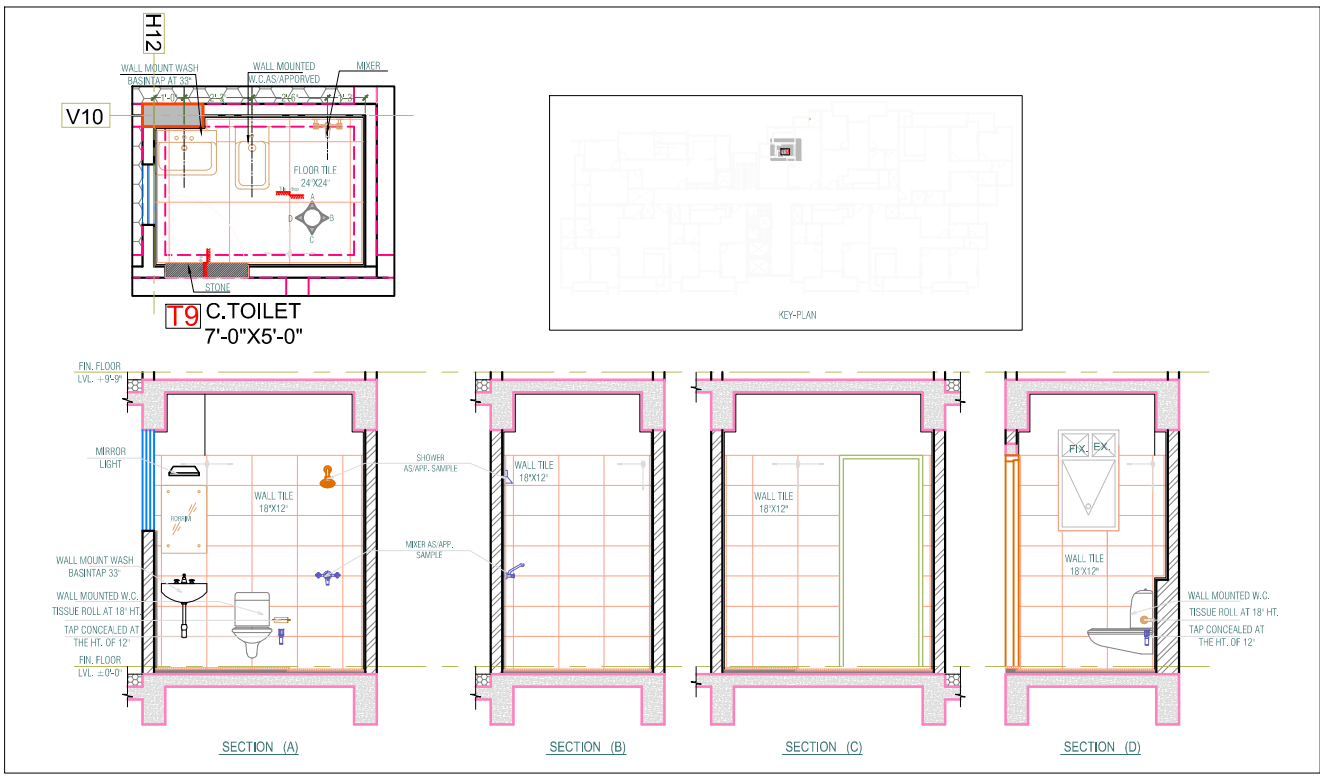
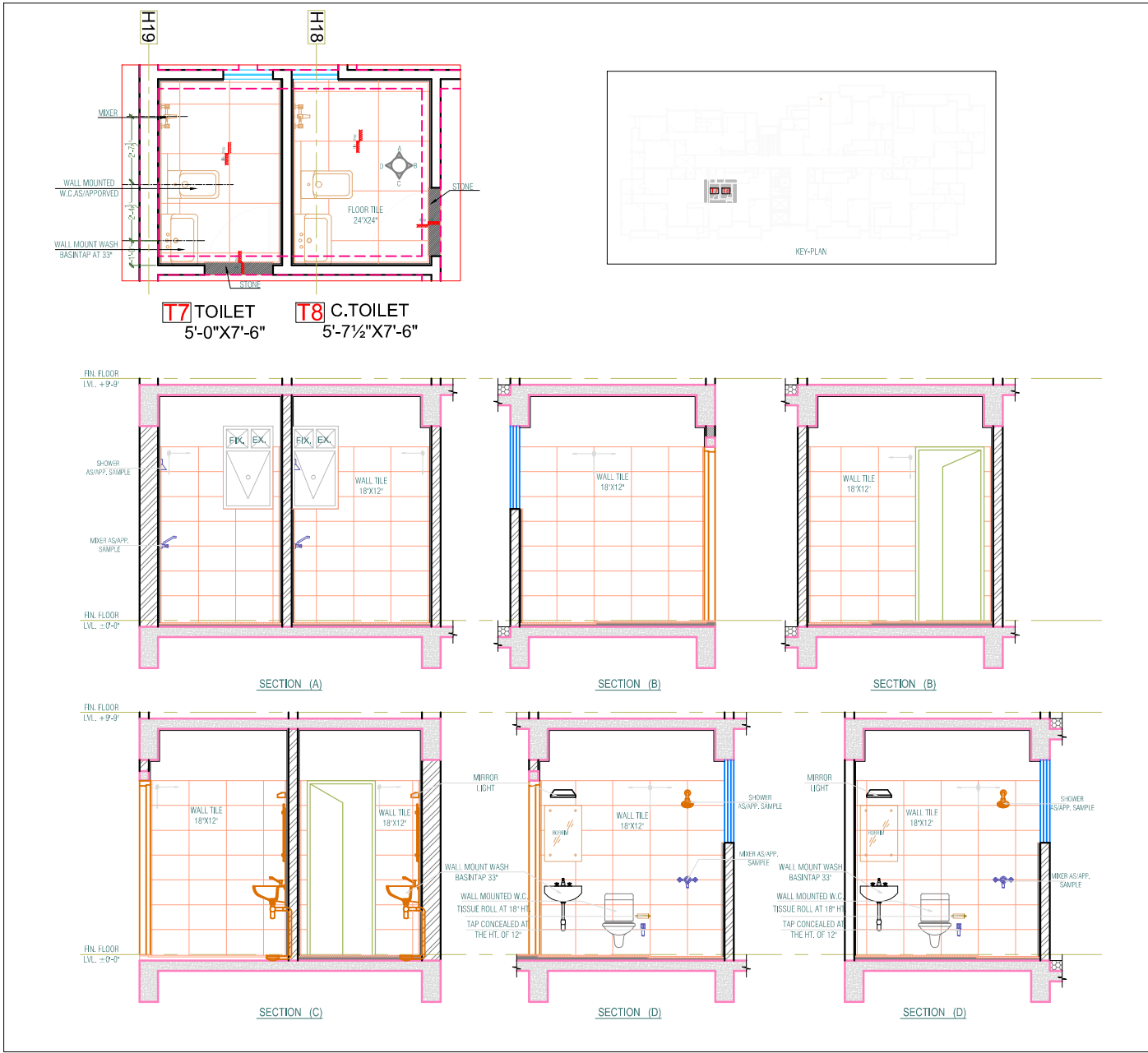
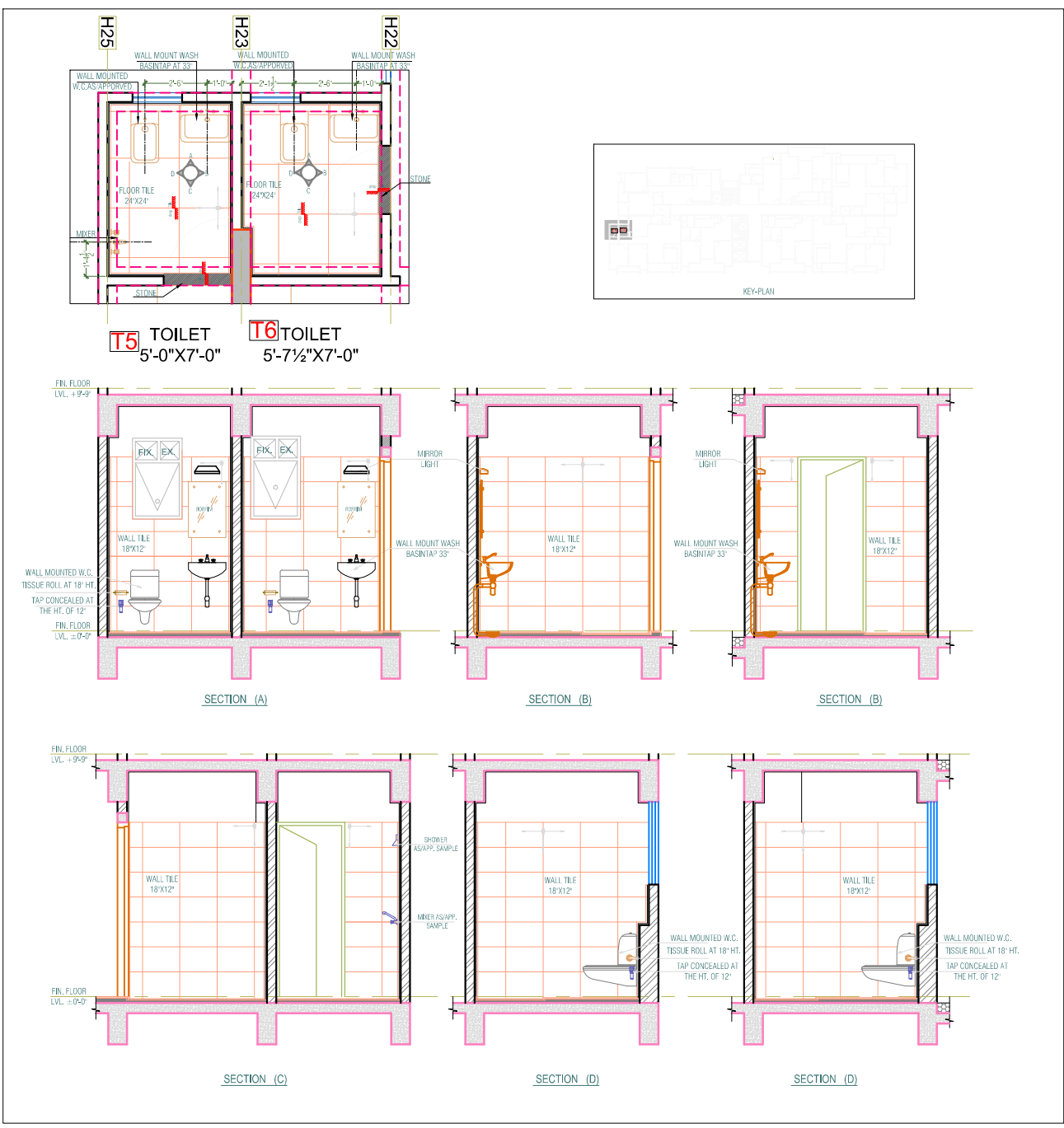
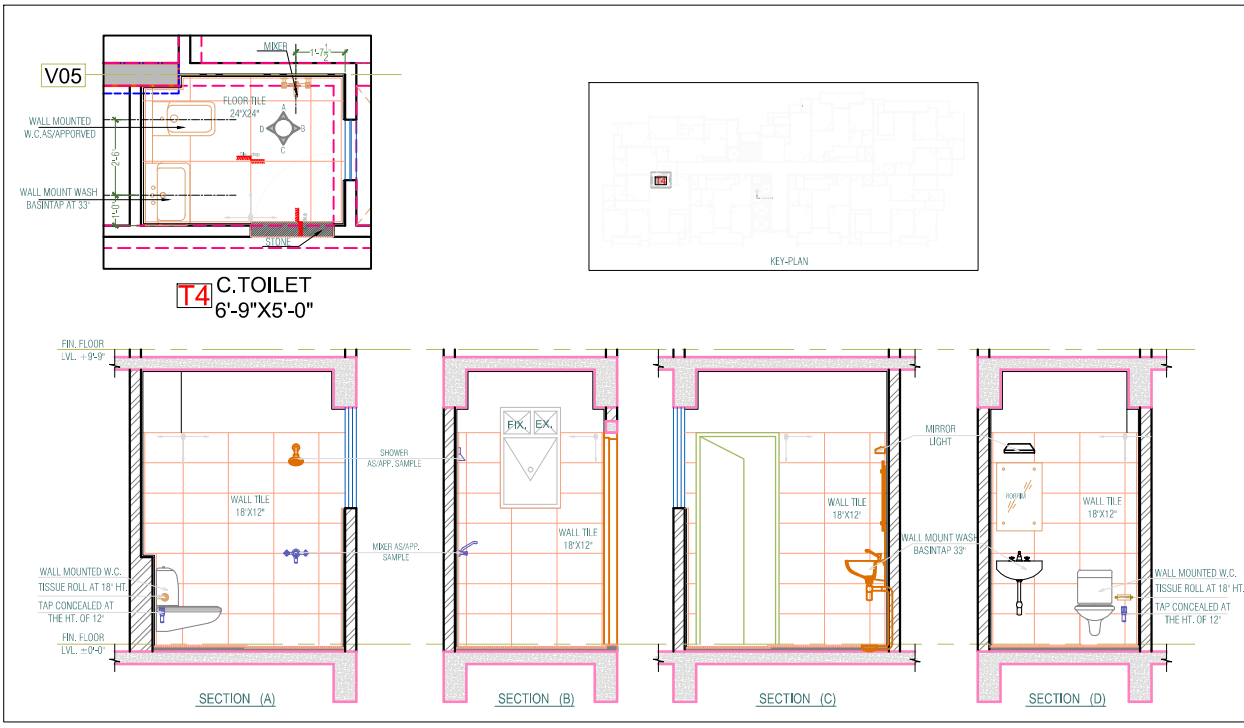
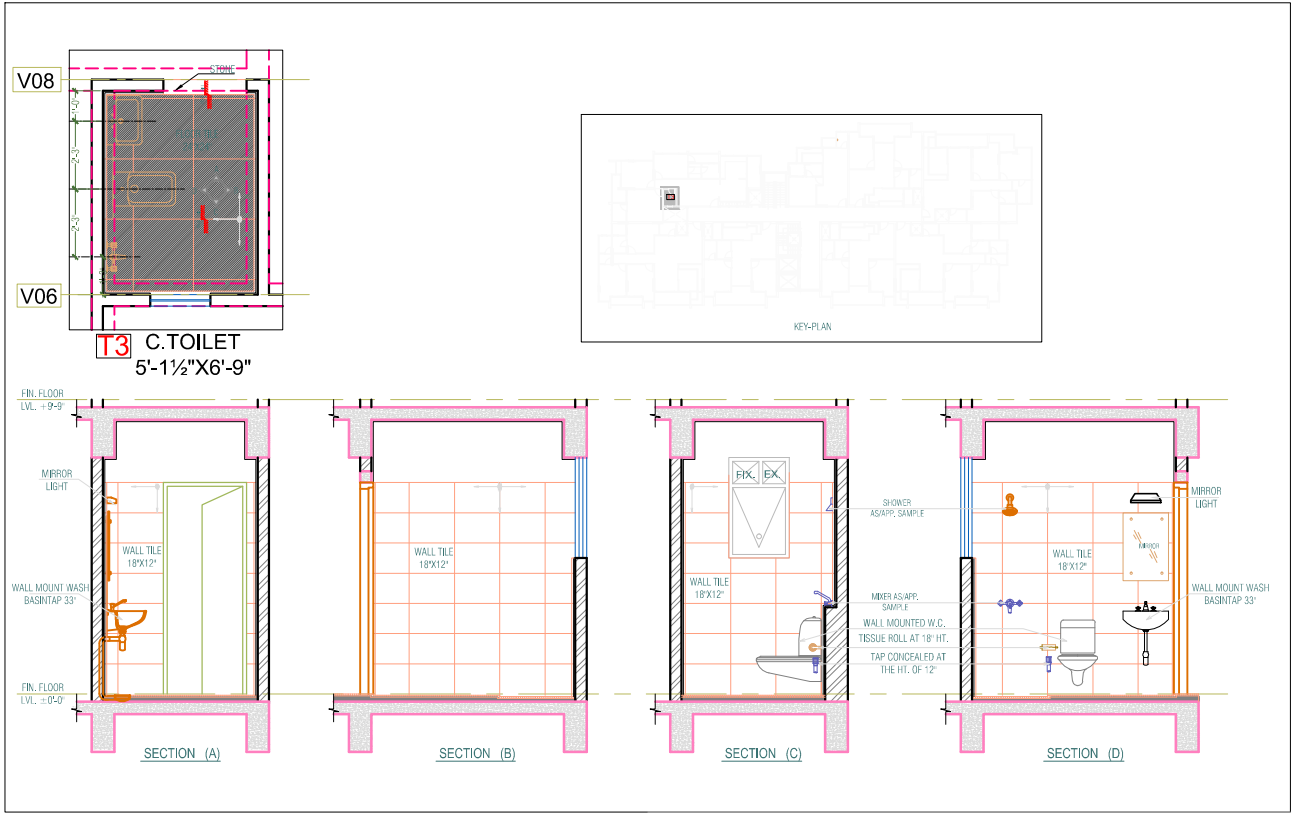
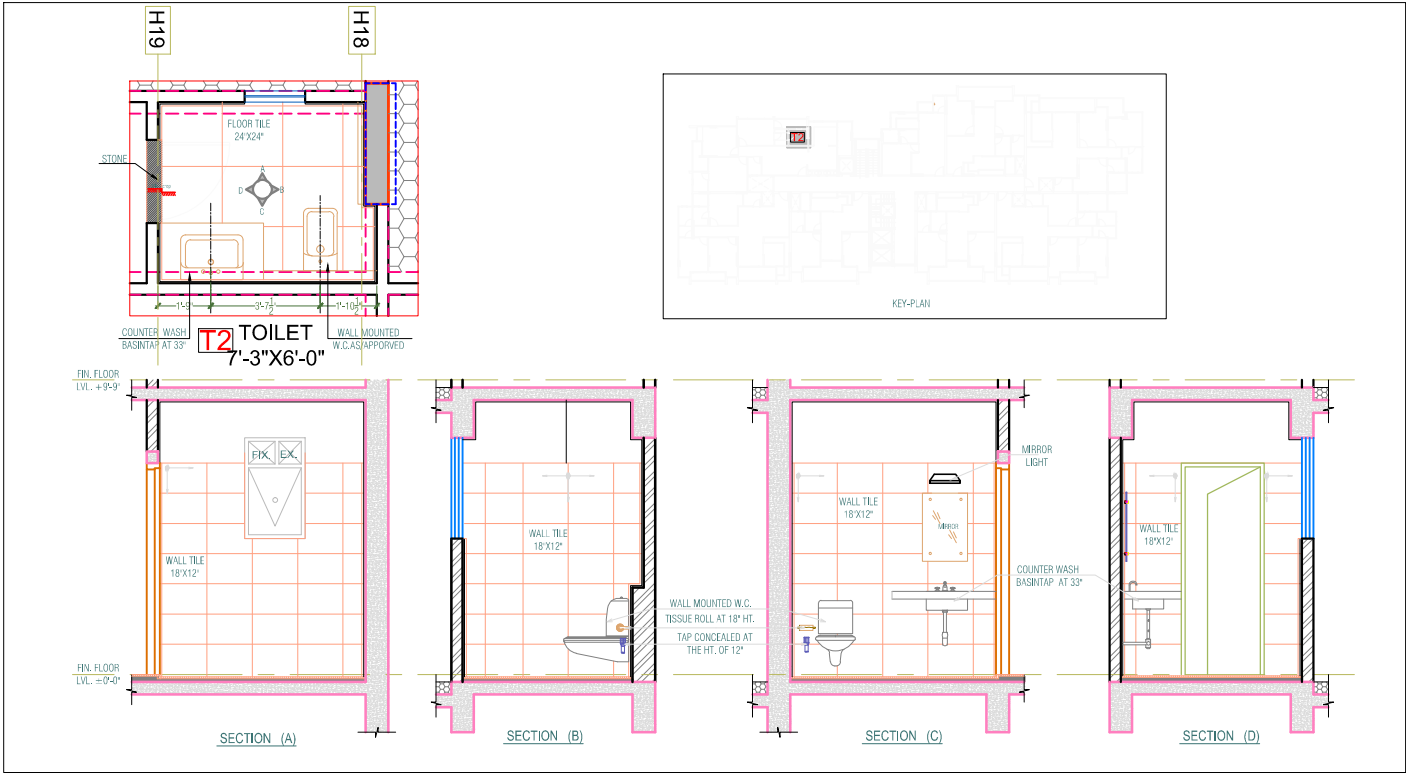
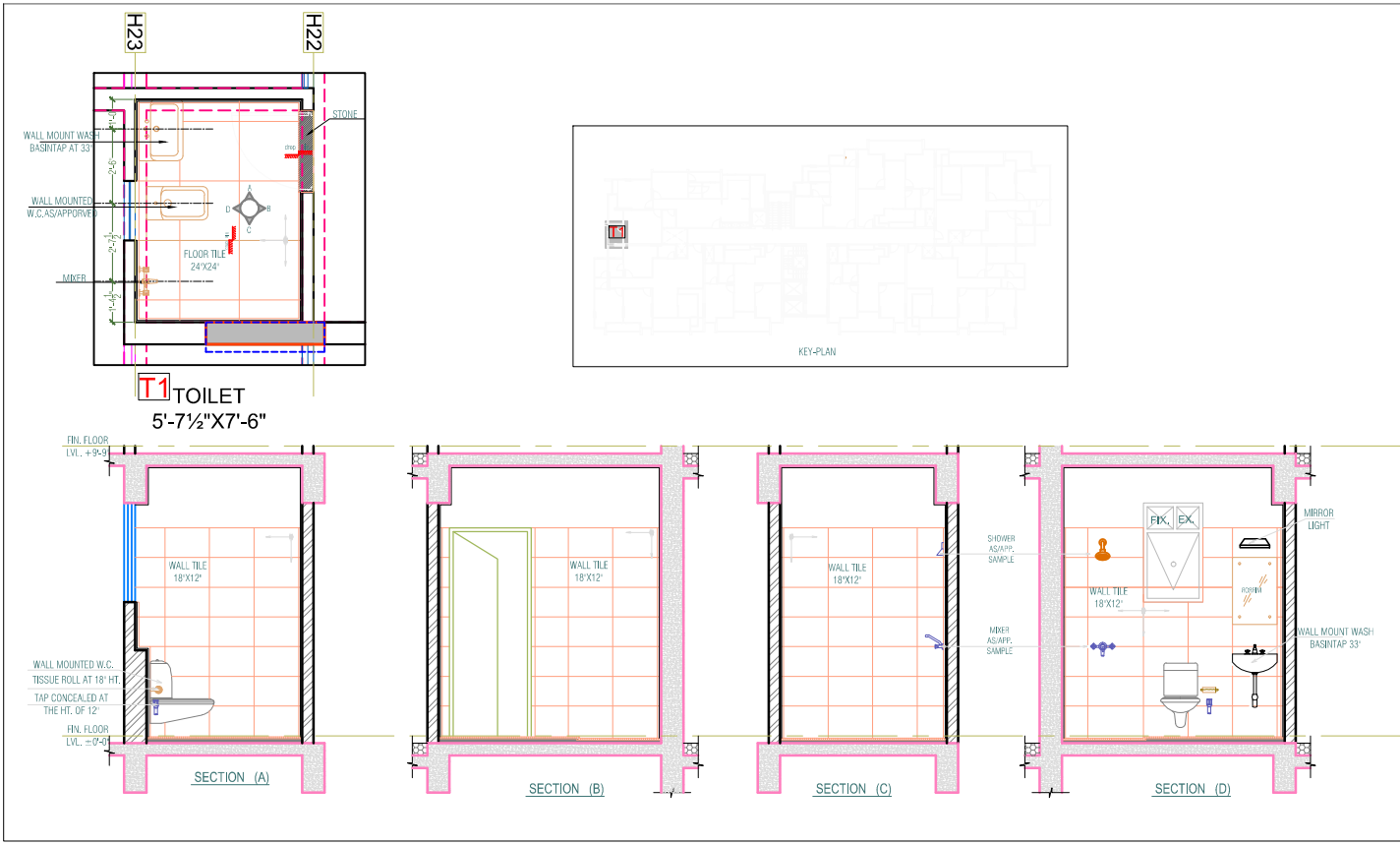

Rajesh Mohan Lal Rajoria
Architect
CA/2015/68762

PROJECT:-

SKY TOWER
AT PLOT NO. A, 6 TO 11 PART OF
KHASRA NO. 547, 550 TO 555, 557 &
558 AT REV. VILLAGE - KOTRA, AJMER

CLIENT NAME :-

MR. KANHIYA LAL PURSHWANI
MR. GURNAMAL PURSHWANI

NAME OF DRAWING:			
TOILET DETAIL			
SCALE	PROJ. NO.:- PA-06_17	DRAWING NO.	NORTH
DATE	DEALT BY:- NEMI CHAND	CEN.-02	
23 / 01 / 2019	CHKD BY:- RAJESH KUMAR		
	APPD BY:- RKR		

REVISION LEGEND		
S.NO.	DATE	DESCRIPTION
01		
02		

ARCHITECT:
STUDIO rkr architecture
plot no. G-14, Siddharth Apartment,
opp. Dana Pani Restaurant, Jan Path
Shyam Nagar, jaipur , rajasthan, India
cont: 0141-2297446
R. - 0982286 00550 H. - 9636020090
e.mail: info@imaginearchitecture.co.in;
rajoriyarajesh@yahoo.co.in

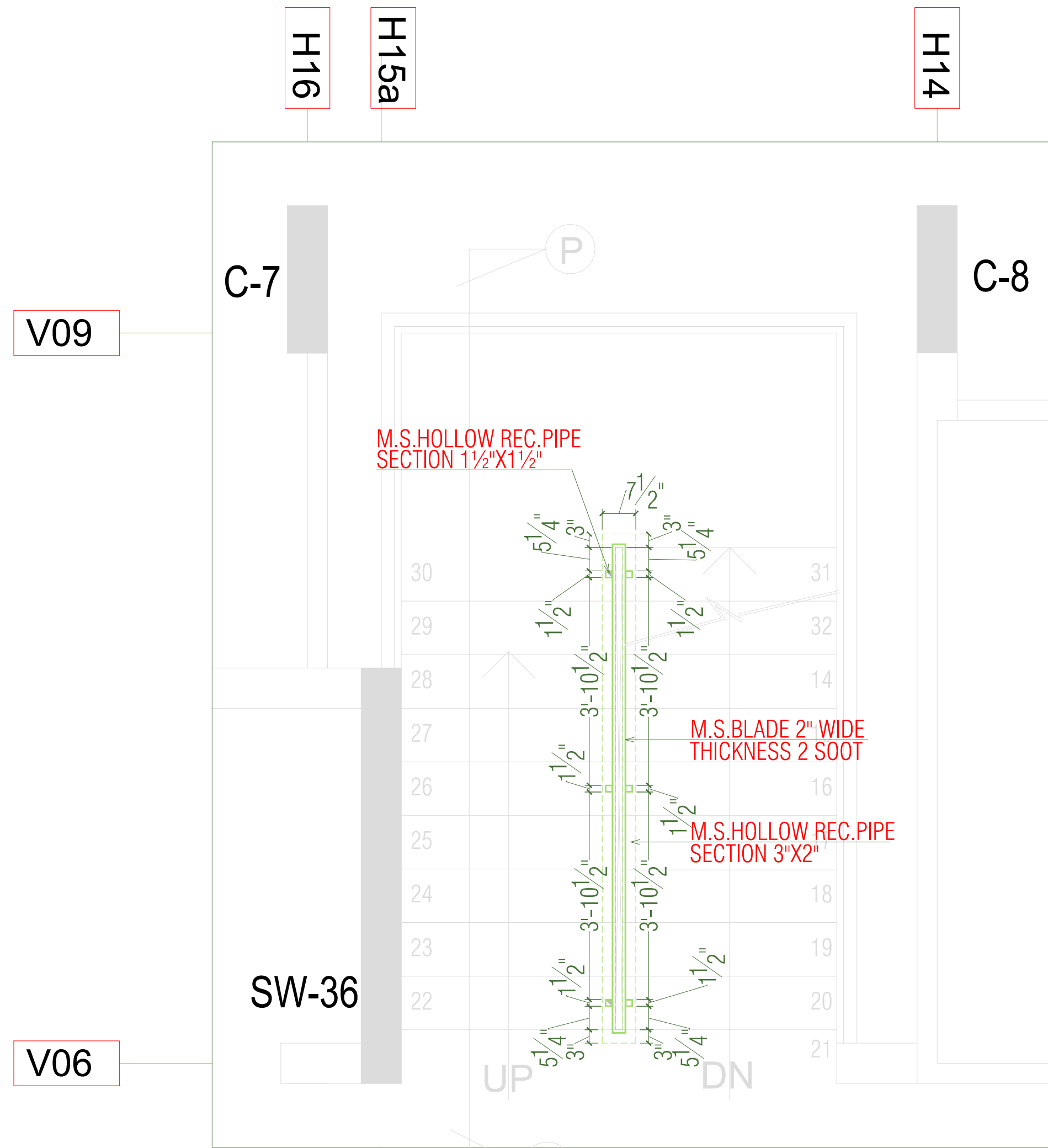

TYPICAL FLOOR PLAN

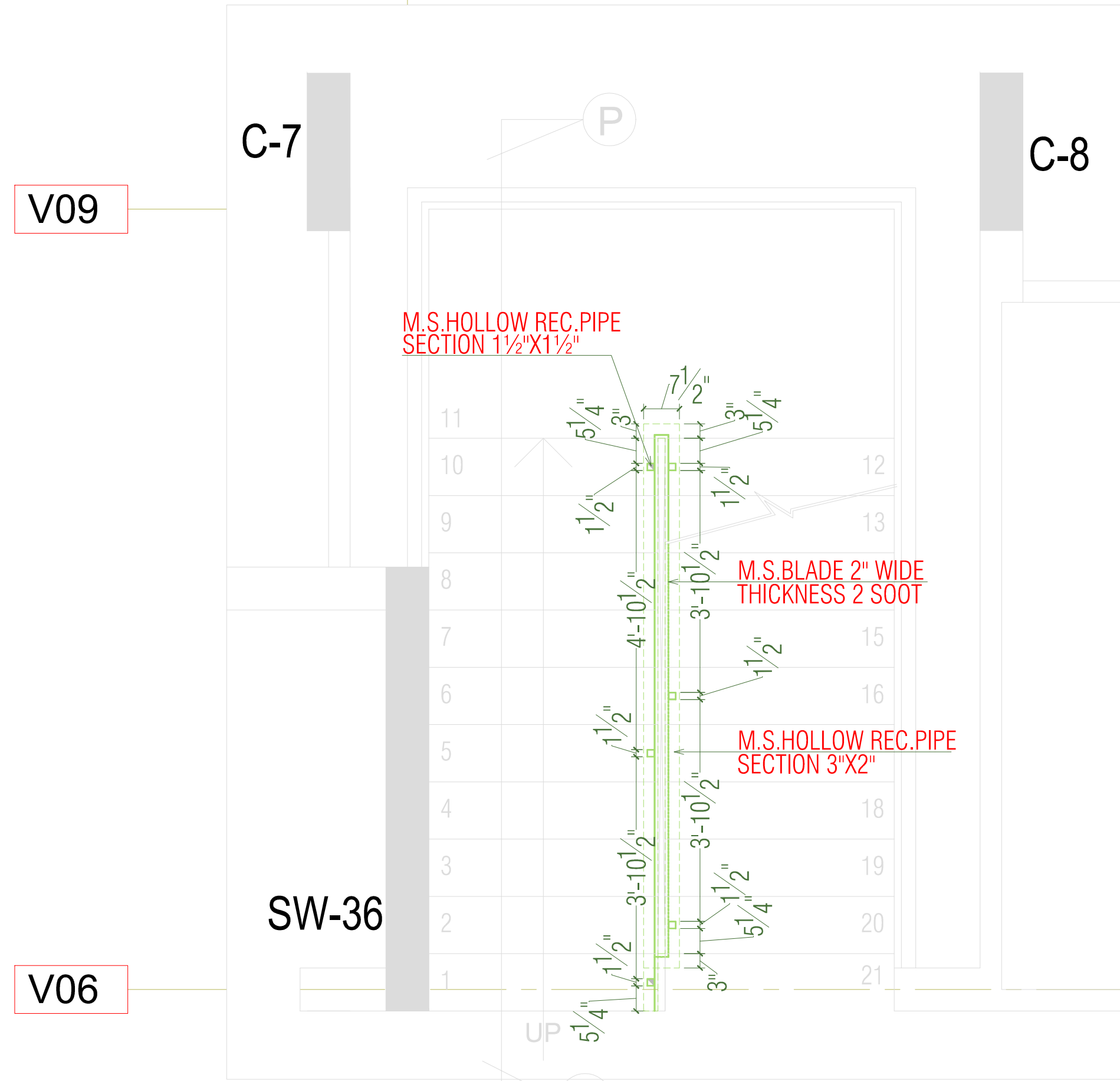

STILT FLOOR PLAN

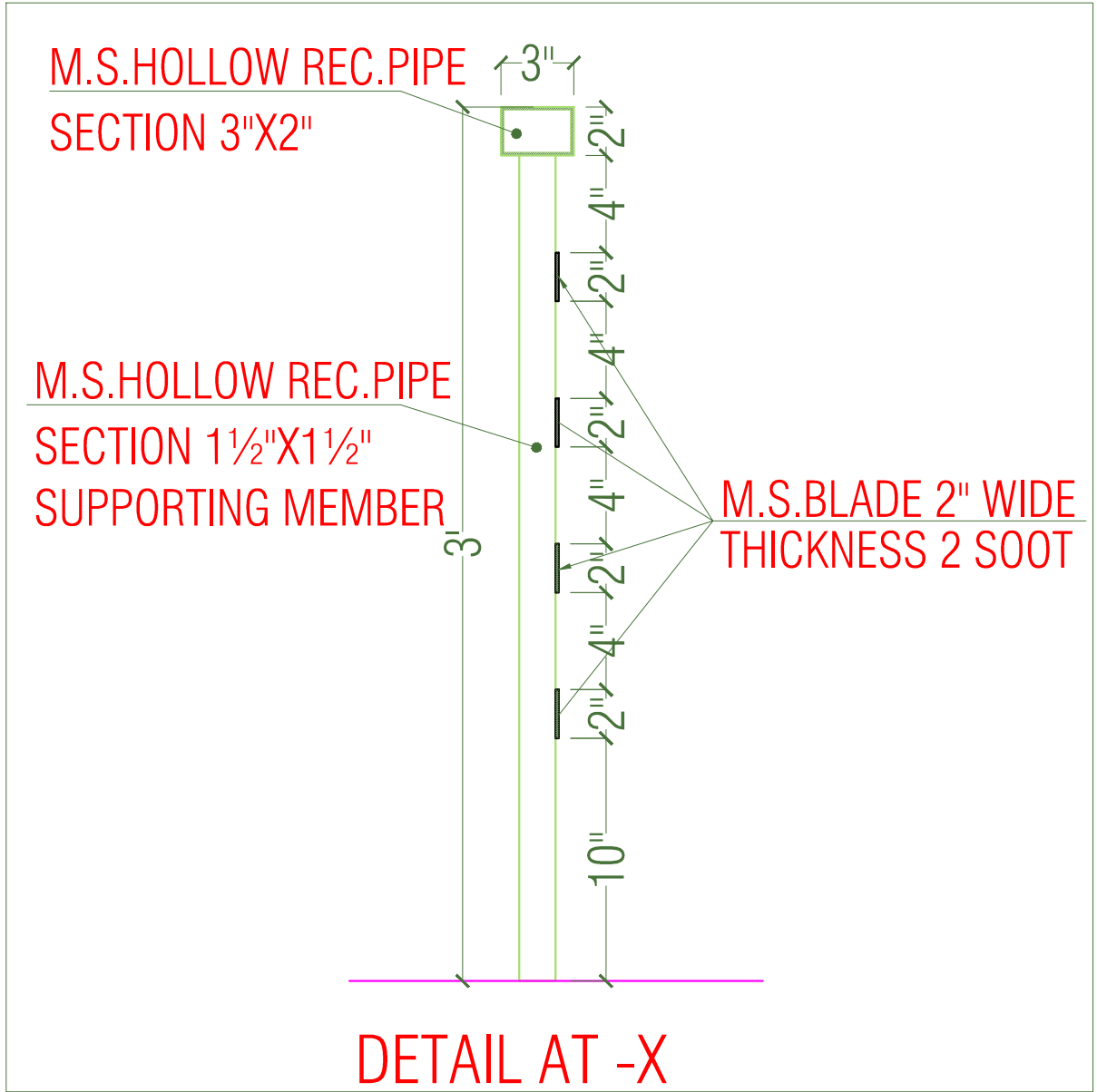

DETAIL AT -X

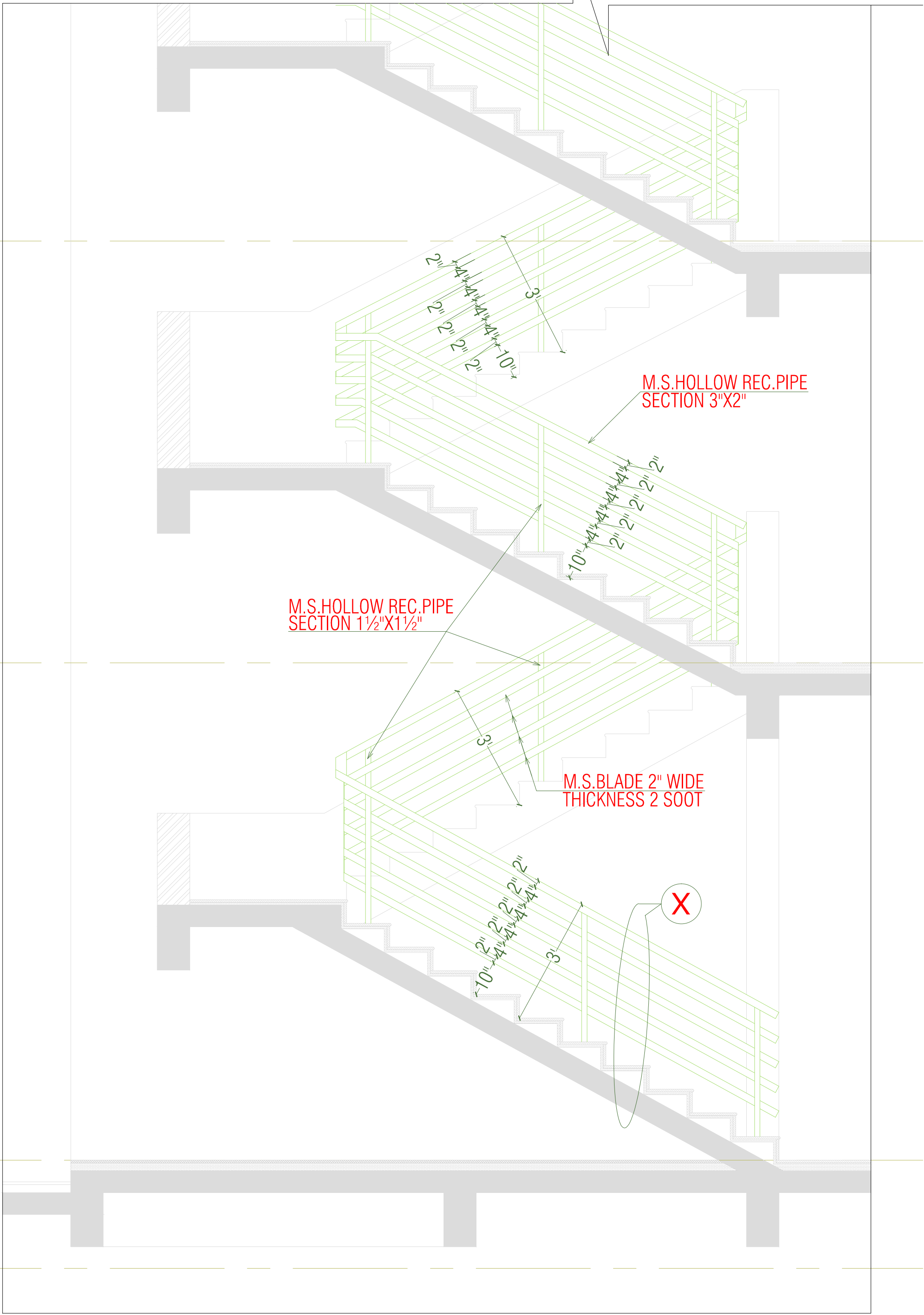

Rajesh Mohan Lal Rajoria
Architect
CA/2015/68762

PROJECT:-	CLIENT NAME :-	NAME OF DRAWING:				REVISION LEGEND			ARCHITECT:
		STAIR CASE RAILING DETAIL				S.NO.	DATE	DESCRIPTION	
SKY TOWER AT PLOT NO. A, 6 TO 11 PART OF KHASRA NO. 547, 550 TO 555, 557 & 558 AT REV. VILLAGE - KOTRA, AJMER	MR. KANHIYA LAL PURSHWANI MR. GURNAMAL PURSHWANI	SCALE	PROJ. NO. -	DRAWING NO.	NORTH	01			STUDIO rkr architecture plot no. G-14, Siddharth Apartment, opp. Dana Pani Restaurant, Jan Path Shyam Nagar, jaipur , rajasthan, India cont: 0141-2297446 R. - 098286 00550 H. - 9636020090 e.mail: info@imaginearchitecture.co.in; rajoriyarajesh@yahoo.co.in
		1" : 10'-0"	PA-06_17			02			
		DATE	DEALT BY:-	CEN.-02					
		23 / 01 / 2019	CHKD BY:- RAJESH KUMAR APPD BY:- RKR						