

# CITY HOME-ENCLAVE (PHASE -3) KHASRA NO. 177 OF VILLAGE TANAWRA AT JODHPUR.



SCALE:- 1"=100'



## WATER SUPPLY LINE LAYOUT PLAN

PROJECT TITLE :

GENERAL NOTES :

1. ALL DIMENSIONS ARE IN THE FEET OTHERWISE MENTIONED.  
2. DO NOT SCALE THE DRAWING, ONLY WRITTEN DIMENSIONS ARE TO BE FOLLOWED.  
3. R.C.C. MEMBERS ARE INDICATIVE. REFER ONLY STRUCTURE DRAWING FOR DETAIL.  
4. ANY DISCREPANCY IN THE DRAWING IS TO BE BROUGHT TO THE NOTICE OF THE ARCHITECT.  
THIS DRAWING IS THE PROPERTY OF BUILDFORM DESIGN CENTER IT SHALL NOT BE COPIED OR USED WITHOUT THEIR WRITTEN PERMISSION NOR MADE KNOWN TO A THIRD PARTY. THE INFORMATION IS ISSUED ON THE UNDERSTANDING THAT NO PART THEREOF SHALL BE DUPLICATED FOR THE PURPOSE OTHER THAN THE EXPRESSED PURPOSE. WRITTEN PERMISSION NOR MADE KNOWN TO A THIRD PARTY. THE INFORMATION IS ISSUED ON THE UNDERSTANDING THAT NO PART THEREOF SHALL BE DUPLICATED FOR THE PURPOSE OTHER THAN THE EXPRESSED PURPOSE.

SITE AT :

DRG. NO. :

SCALE :

NORTH :

DATE :

REVISION :

ROHIT GOYAL  
M.E.P. CONSULTANT  
B.E. ELECTRICAL  
ER. ROHIT GOYAL  
RAD SERVICE ENCLAVE  
13/77, Swam Path, Mansarovar Jaipur  
-302020 (Raj.) INDIA

PROJECT ARCHITECT :

Ar. N.K. SINGH

SIGN :

ARCHITECTURAL FIRM :

**BUILDFORM**  
Design Center

Block C - 348, GAUTAM MARG,  
VAISHALI NAGAR, JAIPUR

PH. 0141-4016649

# CITY HOME-ENCLAVE (PHASE -3) KHASRA NO. 177 OF VILLAGE TANAWRA AT JODHPUR.

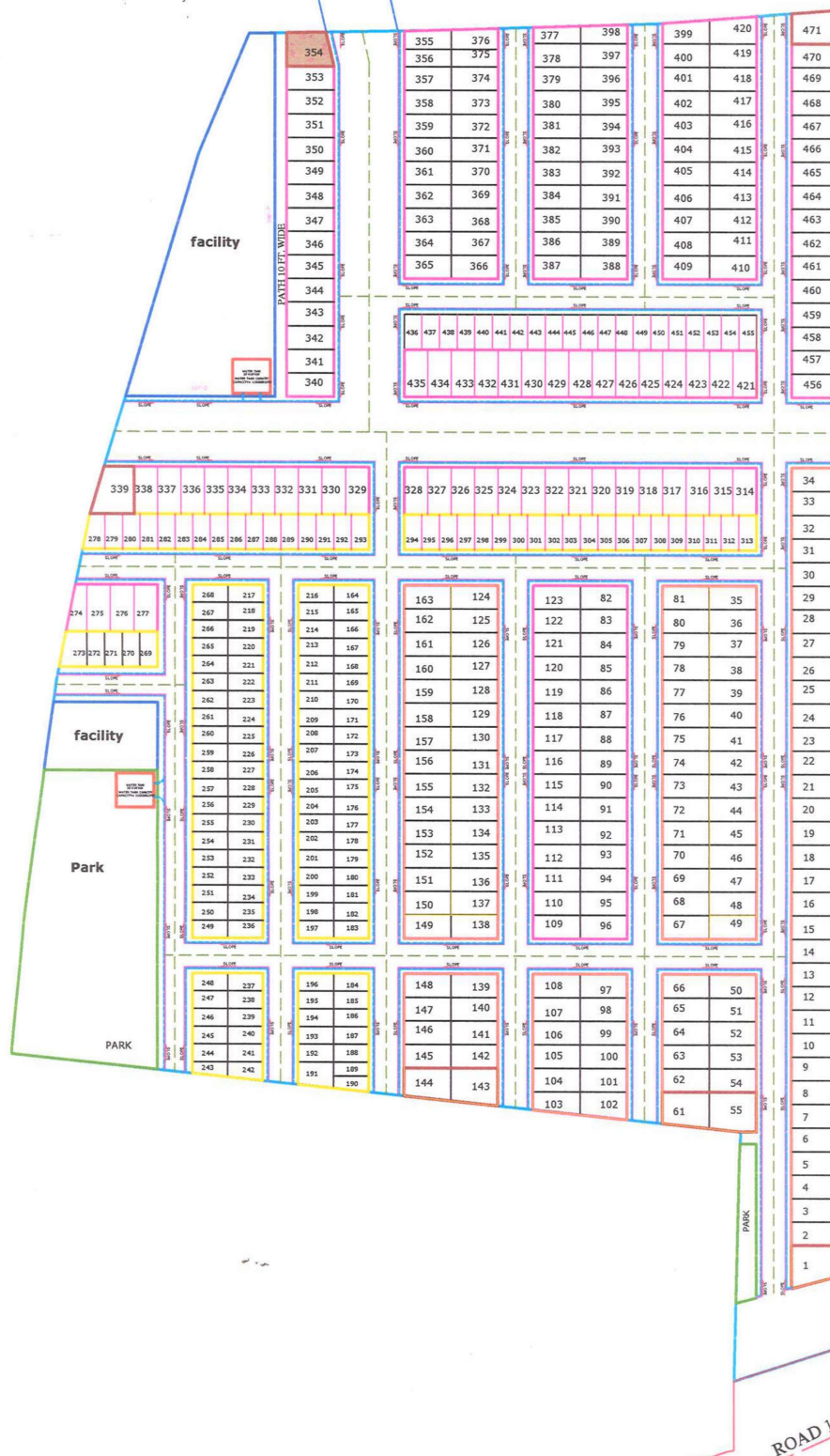

## RAIN WATER DRAINAGE & HARVESTING PLAN

PROJECT TITLE :

SITE AT :

### GENERAL NOTES :

1. ALL DIMENSIONS ARE IN THE FEET OTHERWISE MENTIONED.
  2. DO NOT SCALE THE DRAWING. ONLY WRITTEN DIMENSIONS ARE TO BE FOLLOWED.
  3. R.C.C. MEMBERS ARE INDICATIVE. REFER ONLY STRUCTURE DRAWING FOR DETAIL.
  4. ANY DISCREPANCY IN THE DRAWING IS TO BE BROUGHT TO THE NOTICE OF THE ARCHITECT.
- THIS DRAWING IS THE PROPERTY OF BUILDFORM DESIGN CENTER IT SHALL NOT BE COPIED OR USED WITHOUT THEIR WRITTEN PERMISSION NOR MADE KNOWN TO A THIRD PARTY. THE INFORMATION IS ISSUED ON THE UNDERSTANDING THAT NO PART THEREOF SHALL BE DUPLICATED FOR THE PURPOSE OTHER THAN THE EXPRESSED PURPOSE. WRITTEN PERMISSION NOR MADE KNOWN TO A THIRD PARTY. THE INFORMATION IS ISSUED ON THE UNDERSTANDING THAT NO PART THEREOF SHALL BE DUPLICATED FOR THE PURPOSE OTHER THAN THE EXPRESSED PURPOSE.

DRG. NO. :

SCALE :

NORTH :

DATE :

REVISION :

M.E.P. CONSULTANT

B.E. ELECTRICAL

ER. ROHIT GOYAL

RAD SERVICE ENCLAVE

13/77, Swarn Path, Mansarovar Jaipur

-302020 (Raj.) INDIA

PROJECT ARCHITECT

Ar. N.K. SINGH

SIGN :

ARCHITECTURAL FIRM :

BUILDFORM

Design Center

Block C - 348, GAUTAM MARG,

VAISHALI NAGAR, JAIPUR

PH. 0141-4016649

Architect  
NEERAJ KUMAR SINGH  
Reg. No. CA/2003/32113



**Khasra NO. 177 OF Village Tanawra At Jodhpur.**

SIGN.	REVISIONS		SCALE	TITLE	MEP CONSULTANT	ARCHITECTURAL FIRM: <div> <b>BULDOFORM</b> Design Center</div> <div>33-A VASISTH MARG, NEEMISAGAR COLONY, VASISHTH MARG, JAIPUR TEL: 0141-2666611</div>	
	R4		DATE	PROPOSED RESIDENCE BUILDING	Er.ROHIT GOYAL RAD SERVICE ENCLAVE 13-17 Swan Path, Mansarovar-Jaipur -302028 (Raj.) INDIA		PROJECT ARCHITECT N.K. SINGH
	R3						
	R2						
	R1						
	R0						
		CHD.	APPD.	THIS DRAWING IS THE PROPERTY OF BULDOFORM DESIGN CENTER & IT SHALL NOT BE COPIED OR LOANED WITHOUT THEIR WRITTEN PERMISSION NOR MAKE LOAN TO THIRD PARTY. THE INFORMATION IS ISSUED ON THE UNDERSTANDING THAT NO PART THEREOF SHALL BE Duplicated FOR THE PURPOSE OTHER THAN THE EXPRESS PURPOSE FOR WHICH IT WAS MADE EXCEPT A THIRD PARTY. THE INFORMATION IS ISSUED ON THE UNDERSTANDING THAT NO PART THEREOF SHALL BE Duplicated FOR THE PURPOSE OTHER THAN THE EXPRESS PURPOSE.			
S.N. DATE	DETAILS						

# CITY HOME-ENCLAVE (PHASE -3) KHASRA NO. 177 OF VILLAGE TANAWRA AT JODHPUR.



INSPECTION CHAMBER INDEX -				
S.NO.	CHAMBER	SIZE		
		W	L	H
1.	I.C. - 1	5'-0"	5'-0"	as per slope
2.	I.C. - 2	4'-0"	4'-0"	as per slope
3.	I.C. - 3	3'-6"	3'-6"	as per slope
4.	I.C. - 4	3'-0"	3'-0"	as per slope

## WASTE & SOIL WASTE WATER DRAINAGE LAYOUT PLAN

PROJECT TITLE :

SITE AT :

### GENERAL NOTES :

1. ALL DIMENSIONS ARE IN THE FEET OTHERWISE MENTIONED.  
2. DO NOT SCALE THE DRAWING, ONLY WRITTEN DIMENSIONS ARE TO BE FOLLOWED.  
3. R.C.C. MEMBERS ARE INDICATIVE. REFER ONLY STRUCTURE DRAWING FOR DETAIL.  
4. ANY DISCREPANCY IN THE DRAWING IS TO BE BROUGHT TO THE NOTICE OF THE ARCHITECT.  
THIS DRAWING IS THE PROPERTY OF BUILDFORM DESIGN CENTER. IT SHALL NOT BE COPIED OR USED WITHOUT THEIR WRITTEN PERMISSION NOR MADE KNOWN TO A THIRD PARTY. THE INFORMATION IS ISSUED ON THE UNDERSTANDING THAT NO PART THEREOF SHALL BE DUPLICATED FOR THE PURPOSE OTHER THAN THE EXPRESSED PURPOSE. WRITTEN PERMISSION NOR MADE KNOWN TO A THIRD PARTY. THE INFORMATION IS ISSUED ON THE UNDERSTANDING THAT NO PART THEREOF SHALL BE DUPLICATED FOR THE PURPOSE OTHER THAN THE EXPRESSED PURPOSE.

DRG. NO. :

SCALE :

NORTH :

DATE :

REVISION :

**ER. ROHIT GOYAL**  
**RAD SERVICE ENCLAVE**  
13/77, Swarn Path, Mansarovar, Jaipur  
-302020 (Raj.) INDIA

PROJECT ARCHITECT

Ar. N.K. SINGH

SIGN :

ARCHITECTURAL FIRM :

**BUILDFORM**  
Design Center

Block C - 348, GAUTAM MARG,  
VAISHALI NAGAR, JAIPUR

PH. 0141-4016649

**Architect**  
**NEERAJ KUMAR SINGH**  
Reg. No. CA/2003/32113



# CITY HOME-ENCLAVE (PHASE -3)

Khasra NO. 177 OF Village Tanawra At Jodhpur.

1 BHK UNIT

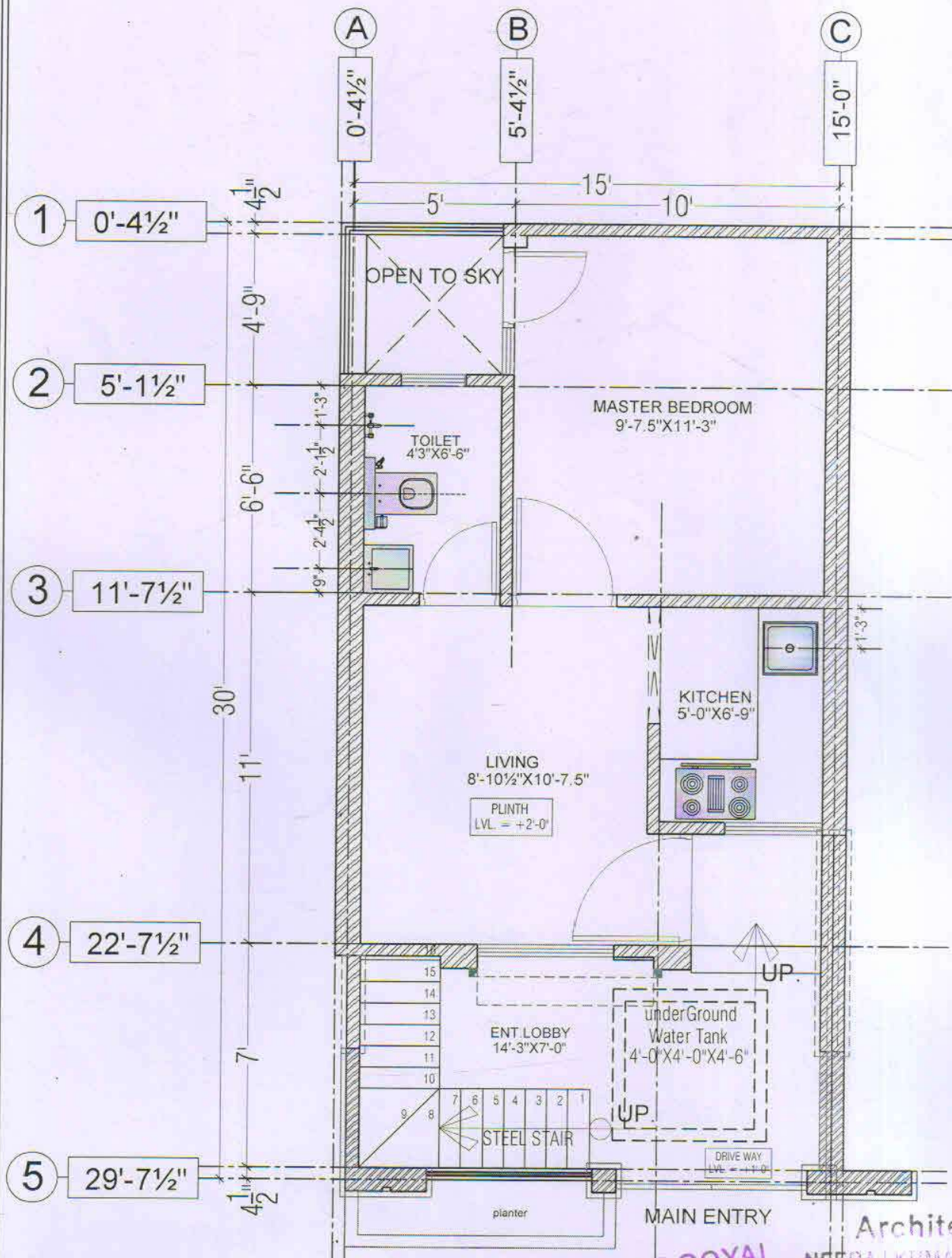

GROUND FLOOR TOILET LAYOUT PLAN

Architect  
**ROHIT GOYAL**  
 M.E.P. CONSULTANT  
 B.E. ELECTRICAL  
**NEERAJ KUMAR SINGH**  
 Reg. No. CA/2003/32113

SIGN.	REVISIONS	SCALE	TITLE	MEP CONSULTANT	PROJECT ARCHITECT	ARCHITECTURAL FIRM
R4		DATE	PROPOSED RESIDENCE BUILDING	Er. ROHIT GOYAL	N.K. SINGH	BUILDFORM Design Center
R3		CHD.	NAME OF (DRAWING)	13/77 Swam Path, Manikwar, Jodhpur.		
R2		APPO.		302000 (INR), INDIA		
R1						
R0						

**CITY HOME-ENCLAVE (PHASE -3)**  
**Khasra NO. 177 OF Village Tanawra At Jodhpur.**

**2 BHK UNIT**

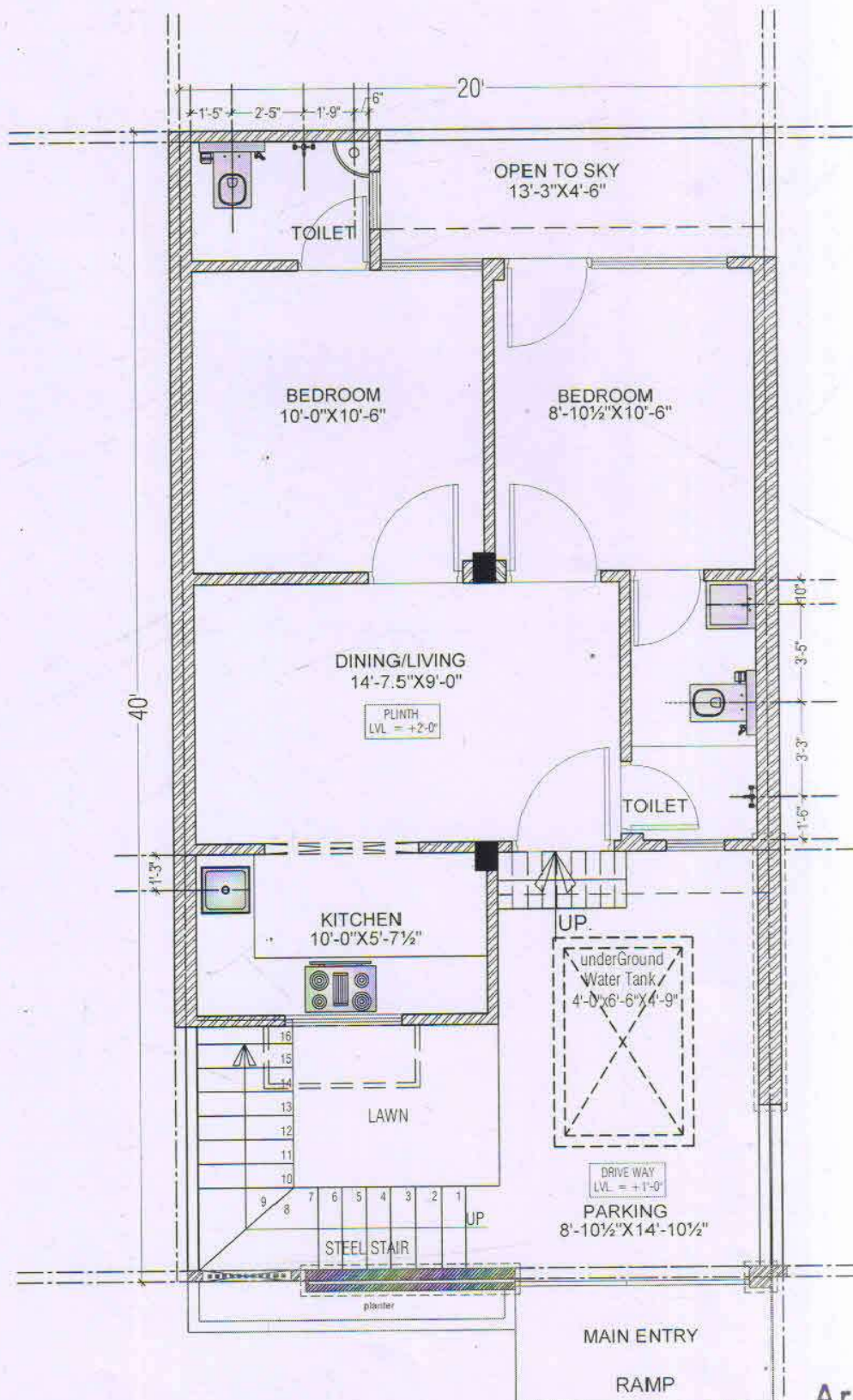

**Architect**

**ROHIT GOYAL**  
**M.E.P. CONSULTANT**  
**B.E. ELECTRICAL**

**NEERAJ KUMAR SINGH**  
**Reg. No. CA/2003/32113**

**GROUND FLOOR TOILET LAYOUT PLAN**

SIGN.	REVISIONS	SCALE	TITLE	MEP CONSULTANT	PROJECT ARCHITECT	ARCHITECTURAL FIRM
R4		DATE	PROPOSED RESIDENCE BUILDING	Dr. ROHIT GOYAL	N.K. SINGH	BUILDFORM Design Center
R3		CHD.	NAME OF DRAWING	RAD SERVICE ENCLAVE		
R2		APPD.		13/77 Sweet Path, Mansarovar, Jaipur		
R1				30/03/20 (Raj), INDIA.		
R0						
S.N.	DATE	DETAILS	<small>THIS DRAWING IS THE PROPERTY OF BUILDFORM DESIGN CENTER IT SHALL NOT BE LOANED OR USED WITHOUT THEIR WRITTEN PERMISSION NOR BE MADE KNOWN TO A THIRD PARTY. THE INFORMATION IS ISSUED ON THE UNDERSTANDING THAT NO PART THEREOF SHALL BE DUPLICATED FOR THE PURPOSE OTHER THAN THE EXPRESSLY AUTHORIZED. WRITTEN PERMISSION NOT BEING KNOWN TO A THIRD PARTY. THIS INFORMATION IS ISSUED ON THE UNDERSTANDING THAT NO PART THEREOF SHALL BE DUPLICATED FOR THE PURPOSE OTHER THAN THE EXPRESSLY AUTHORIZED.</small>			
						33-A, VASISTH MARG, NEEMISAGAR COLONY, VAISHALI NAGAR, JAIPUR
						Ph: 97211 42190/91



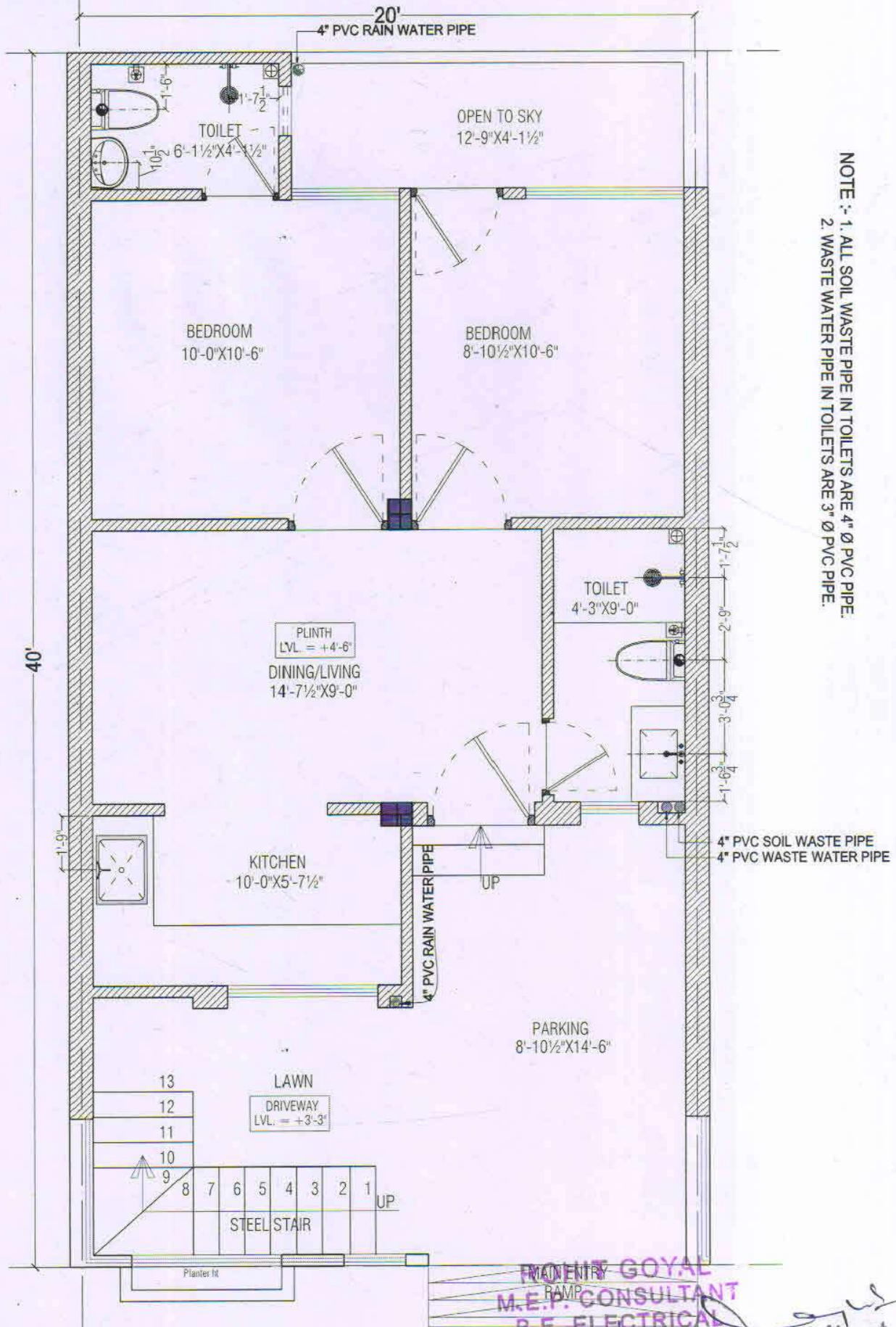

GROUND FLOOR TOILET LAYOUT PLAN

SIGN.	REVISIONS		SCALE	TITLE	MEP CONSULTANT	<div>NEERAJ KUMAR SINGH</div> <div>Reg. No. CA/2093/82113</div> <div>Design Center</div> <div>30-A, VASHISTH MARG, NEEMISADARI COLONY, MANSAHALLI, JAIPUR</div> <div>Ph: 0141-4075940</div>
	R4		DATE	PROPOSED RESIDENCE BUILDING	Er. ROHIT GOYAL	
	R3			NAME OF DRAWING	RAD SERVICE ENCLAVE	
	R2				13/77 Swarn Path, Mansarovar, Jaipur	
	R1		CHD.		300220 (R4), INDIA	
R0			APPO.	THIS DRAWING IS THE PROPERTY OF BUILDING DESIGN CENTER IT SHALL NOT BE COPIED OR REPRODUCED WITHOUT THE WRITTEN PERMISSION FROM BUILDING DESIGN CENTER. THE INFORMATION IS GIVEN IN THIS DRAWING IS FOR THE PURPOSE OF THE PROJECT ONLY. THE INFORMATION IS NOT TO BE USED FOR ANY OTHER PURPOSE WITHOUT THE WRITTEN PERMISSION FROM BUILDING DESIGN CENTER. THE INFORMATION IS NOT TO BE USED FOR ANY OTHER PURPOSE WITHOUT THE WRITTEN PERMISSION FROM BUILDING DESIGN CENTER.		
S.N.	DATE	DETAILS				

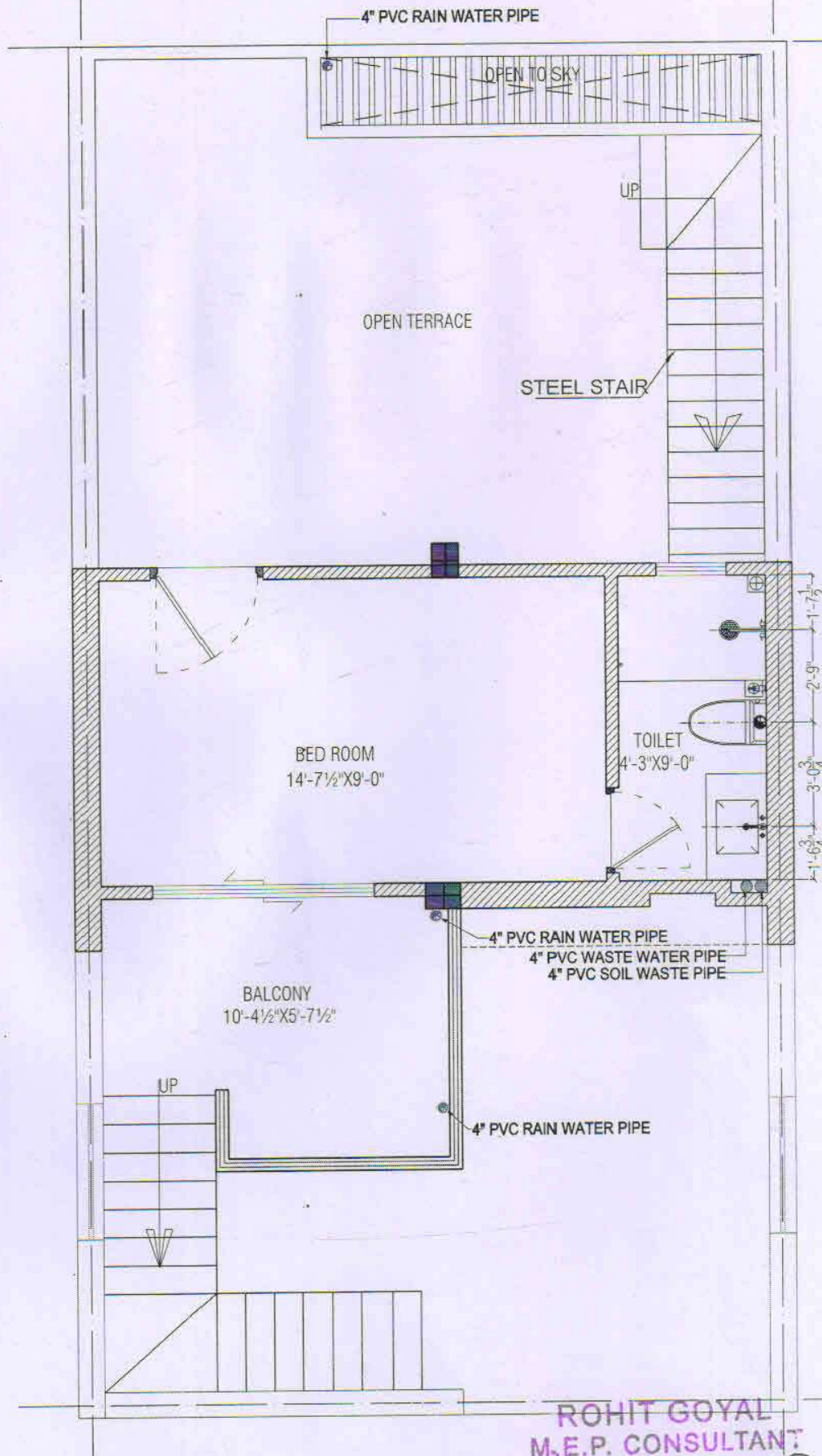

NOTE :- 1. ALL SOIL WASTE PIPE IN TOILETS ARE 4" Ø PVC PIPE.  
2. WASTE WATER PIPE IN TOILETS ARE 3" Ø PVC PIPE.

FIRST FLOOR TOILET LAYOUT PLAN

ROHIT GOYAL  
M.E.P. CONSULTANT  
B.E. ELECTRICAL

Architect

NEERA KUMAR SINGH  
Reg. No. CA/2009/32113  
33-A WASHISTH MARG, NEHRU BAGH  
COLONY, VAISHALI NAGAR, JALPAIGI  
PIN-741-401940

SIGN.	REVISIONS	SCALE	TITLE	MEP CONSULTANT
R1		DATE	PROPOSED RESIDENCE BUILDING	Er. ROHIT GOYAL
R2		CHD.	NAME OF DRAWING	RAD SERVICE ENCLAVE
R3		APPD.		13/77 Swarn Path, Mansarovar Road
R4				320002 (Raj.) INDIA
S.N. DATE	DETAILS		THIS DRAWING IS THE PROPERTY OF BUILDING DESIGN CENTER. IF SMALL NOTICE COPIED OR USED WITHOUT THEIR WRITTEN PERMISSIONS WILL BE CONSIDERED AS A THIRD PARTY. THE INFORMATION IS ISSUED ON THE ASSUMPTIONS THAT ALL PARTS TO BE USED SHALL BE PROVIDED FOR THE PURPOSES OF THE PROJECT. BUILDING DESIGN CENTER MAKES NO WARRANTY AS TO THE QUALITY OF THE INFORMATION OR THE USE OF THE INFORMATION. BUILDING DESIGN CENTER SHALL BE RESPONSIBLE FOR THE INFORMATION.	



# CITY HOME-ENCLAVE (PHASE -3)

## Khasra NO. 177 OF Village Tanawra At Jodhpur.



SCALE:-1"=100'



NOTE -

ELECTRICAL POLL -

TRANSFORMER



TF

DISTRIBUTION PANEL - DP



### ELECTRICAL LAYOUT PLAN

PROJECT TITLE :

SITE AT :

GENERAL NOTES :

1. ALL DIMENSIONS ARE IN FEET OTHERWISE MENTIONED.  
2. DO NOT SCALE THE DRAWING. ONLY WRITTEN DIMENSIONS ARE TO BE FOLLOWED.  
3. R.O.C. MEMBERS ARE INDICATIVE. REFER ONLY STRUCTURE DRAWING FOR DETAIL.  
4. ANY DISCREPANCY IN THE DRAWING IS TO BE BROUGHT TO THE NOTICE OF THE ARCHITECT.  
THIS DRAWING IS THE PROPERTY OF BUILDFORM DESIGN CENTER. IT SHALL NOT BE COPIED OR USED WITHOUT THEIR WRITTEN PERMISSION NOR MADE KNOWN TO A THIRD PARTY. THE INFORMATION IS ISSUED ON THE UNDERSTANDING THAT NO PART THEREOF SHALL BE DUPLICATED FOR THE PURPOSE OTHER THAN THE EXPRESSED PURPOSE.

DRG. NO.:

SCALE:

DATE

REVISION



ROHIT GOYAL  
M.E.P. CONSULTANT  
ELECTRICAL

ER. ROHIT GOYAL  
RAD SERVICE ENCLAVE  
13/77, Swarn Path, Mansarovar Jaipur  
-302020 (Raj.) INDIA

PROJECT ARCHITECT

Ar. N.K. SINGH

SIGN

ARCHITECTURAL FIRM:-

**BUILDFORM**  
Design Center

Block C - 348, GAUTAM MARG,  
VAISHALI NAGAR, JAIPUR

PH. 0141-4016649

Architect  
NEERAJ KUMAR SINGH  
Reg. No. CA/2003/32113



# CITY HOME-ENCLAVE (PHASE -3)

Khasra NO. 177 OF Village Tanawra At Jodhpur.

1 BHK UNIT

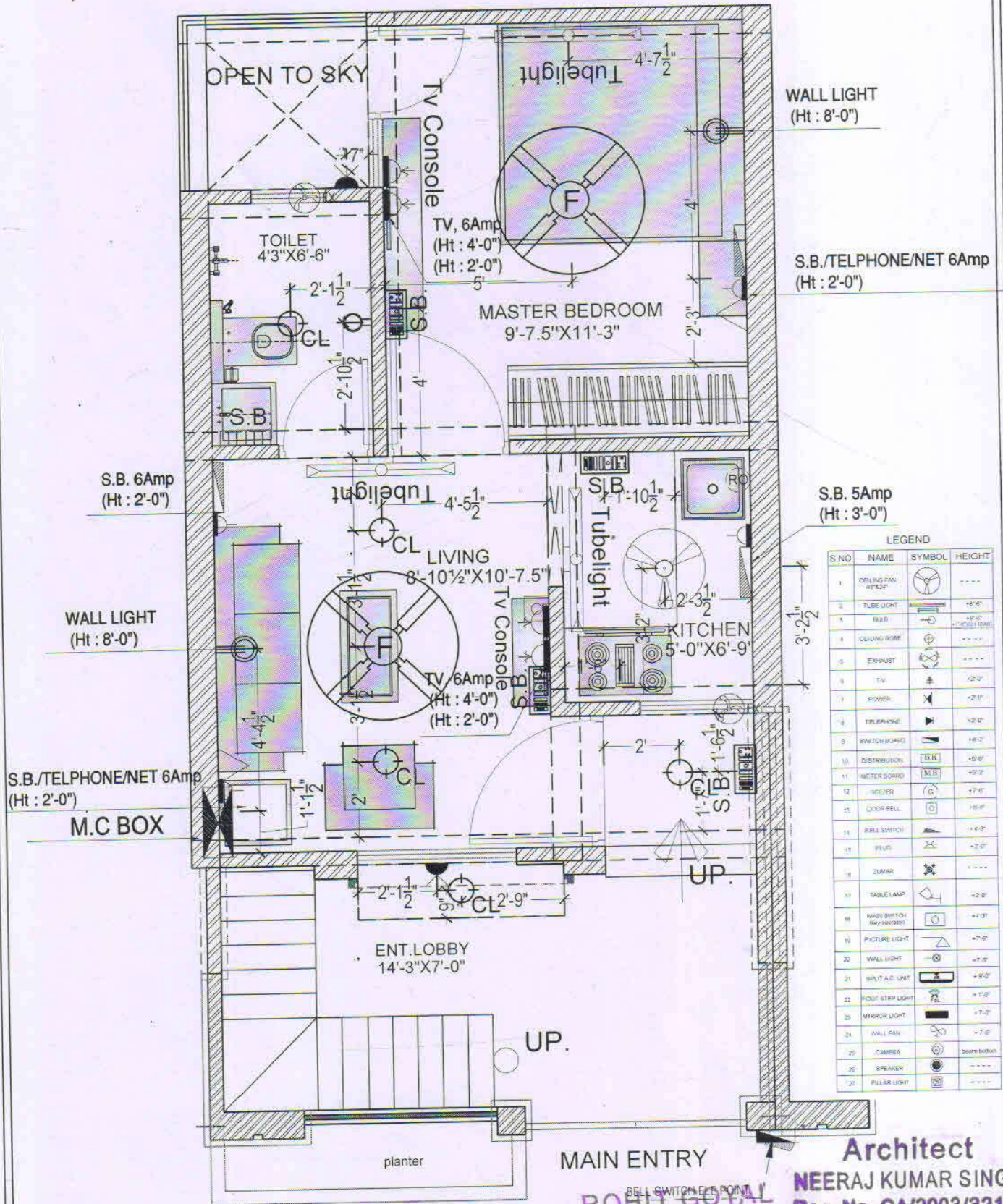

GROUND FLOOR WALL ELECTRICAL PLAN

REVISIONS	SCALE	TITLE	MEP CONSULTANT	ARCHITECTURAL FIRM
SIGN.	DATE	PROPOSED RESIDENCE BUILDING	Er. ROHIT GOYAL RAD SERVICE ENCLAVE 13/77 Swam Path, Mansarovar Jaipur 302020 (Raj.) INDIA	BUILDFORM Design Center
R4	CHD.	NAME OF DRAWING	PROJECT ARCHITECT N.K. SINGH	33-A, VASISTH MARG, NEEMSAGAR COLONY VAISHALI NAGAR, JAIPUR
R3	APPD.			PH. 0141-4015569
R2				
R1				
R0				
S.N.	DATE	DETAILS		

Architect  
NEERAJ KUMAR SINGH  
Reg. No. CA/2003/32113

ROHIT GOYAL  
M.E.P. CONSULTANT  
B.E. ELECTRICAL



2 BHK UNIT

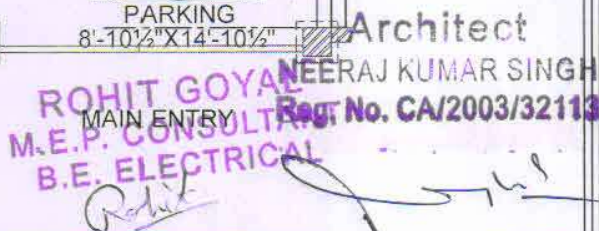

SIGN.	REVISIONS		SCALE	TITLE: PROPOSED RESIDENCE BUILDING	MEP CONSULTANT	ARCHITECTURAL FIRM:
	R4		DATE	NAME OF DRAWING	Er. ROHIT GOYAL RAD SERVICE ENCLAVE 13/77 Swam Path, Munisarovar Jaipur 302003 (RA) INDIA	 <b>BUILDFORM</b> Design Center
	R3					
	R2					
	R1		CHD.			
R0			APPO.		PROJECT ARCHITECT N.K. SINGH	
S.N.	DATE	DETAILS	THIS DRAWING IS THE PROPERTY OF BUILDFORM DESIGN CENTRE IT SHALL NOT BE LOANED OR LOANED OUT THESE UNLESS PERMISSION IS GRANTED BY THE ARCHITECT. THE INFORMATION IS ISSUED ON THE UNDERSIGNED THAT NO PART THEREOF SHALL BE OUTLINED FOR THE PURPOSES OTHER THAN THE UNDERSIGNED. THESE DRAWINGS SHALL BE KEPT IN THE OFFICE OF THE ARCHITECT. THE INFORMATION IS ISSUED ON THE UNDERSIGNED THAT NO PART THEREOF SHALL BE OUTLINED FOR THE PURPOSES OTHER THAN THE UNDERSIGNED.			



NOTE :- ALL LEVELS ARE FROM FLOOR FINISH LVL.  
False Ceiling Light Has Not Been Considered.

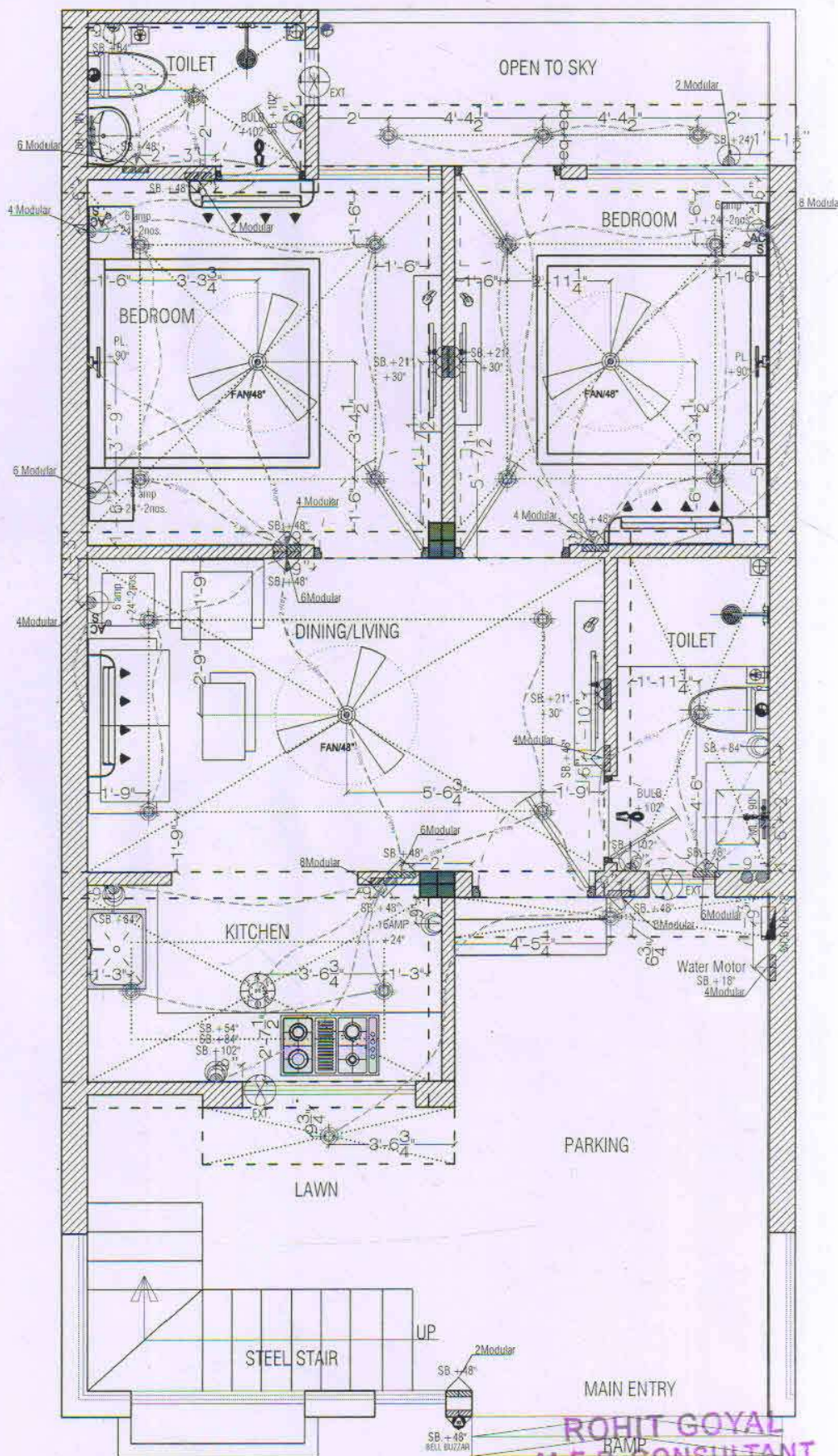

GROUND FLOOR ELECTRICAL PLAN

SIGN.	REVISIONS	SCALE	TITLE	MEP CONSULTANT	ARCHITECT
R4		DATE	PROPOSED RESIDENCE BUILDING	Er. ROHIT GOYAL	NEERAJ KUMAR SINGH
R3		CHD.	NAME OF DRAWING	RAD SERVICE ENCLAVE	13/77 Swam Path, Mansarovar, Jodhpur
R2		APPD.		-302020 (Reg. INDIA)	Project No. CA/2003/32113
R1					33-A, VASANTH MAPA, NEMISAR
R0					302020 (Reg. INDIA)
S.N.	DATE	DETAILS			PH: 0141-2019542



ROHIT GOYAL  
M.E.P. CONSULTANT  
B.E. ELECTRICAL

## FIRST FLOOR ELECTRICAL PLAN

SIGN.		<table><tr><th colspan="2">REVISIONS</th></tr><tr><td>R4</td><td></td></tr><tr><td>R3</td><td></td></tr><tr><td>R2</td><td></td></tr><tr><td>R1</td><td></td></tr></table>		REVISIONS		R4		R3		R2		R1		<table><tr><th colspan="2">SCALE</th></tr><tr><td>DATE</td><td></td></tr><tr><td>CHD.</td><td></td></tr><tr><td>APPD.</td><td></td></tr></table>	SCALE		DATE		CHD.		APPD.		TITLE: <b>PROPOSED RESIDENCE BUILDING</b>  NAME OF DRAWING:  	MEP CONSULTANT  <b>Dr.ROHIT GOYAL</b> <b>RAD SERVICE ENCLAVE</b> 13/77 South Path, Mansarovar Jaipur -302020, (Raj.) INDIA  <small>THE DRAWING IS THE PROPERTY OF RAJESH KUMAR SINGH. IT SHALL NOT BE COPIED OR REPRODUCED. THEIR WRITTEN PERMISSION FOR THIS MUST BE KNOWN TO A THIRD PARTY. THE INFORMATION IS ISSUED ON THE UNDERSTANDING THAT NO PART THEREOF SHALL BE EMPLOYED FOR ANY PURPOSE OTHER THAN THE EXPRESSED PURPOSE. ANY SUCH EMPLOYMENT MADE WITHOUT THE WRITTEN PERMISSION OF THE UNDERSIGNED SHALL BE CONSIDERED AS A THIRD PARTY. THE INFORMATION IS ISSUED ON THE UNDERSTANDING THAT NO PART THEREOF SHALL BE EMPLOYED FOR ANY PURPOSE OTHER THAN THE EXPRESSED PURPOSE.</small>	<div><b>NEERAJ KUMAR SINGH</b> <small>ARCHITECT</small> <b>Project Office</b> <b>N.K. SINGH</b> <b>33-A, VASHTI NAGAR, ANANDGAR</b> <b>COLONY, VASHTI NAGAR, JAIPUR</b> <small>PH: 0141-0156540</small></div> <div><b>PROJ. NO. CA/21/213</b></div>
REVISIONS																									
R4																									
R3																									
R2																									
R1																									
SCALE																									
DATE																									
CHD.																									
APPD.																									
S.N. DATE		DETAILS																							