

SITE PLAN

SCALE :- 1" = 60'-0"

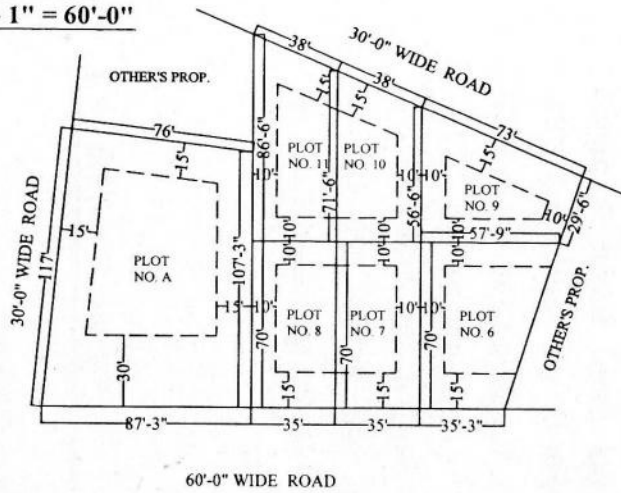

NOTE:-

1. TOTAL AREA OF PLOT :- 2778.66 SQ.YDS. / 2323.29 SQ.MTS.
AREA OF PLOT NO. :- A :- 1016.91 SQ.YDS. / 850.26 SQ.MTS.
AREA OF PLOT NO. :- 6 :- 361.66 SQ.YDS. / 302.39 SQ.MTS.
AREA OF PLOT NO. :- 7 :- 272.22 SQ.YDS. / 227.61 SQ.MTS.
AREA OF PLOT NO. :- 8 :- 272.22 SQ.YDS. / 227.61 SQ.MTS.
AREA OF PLOT NO. :- 9 :- 299.55 SQ.YDS. / 250.45 SQ.MTS.
AREA OF PLOT NO. :- 10 :- 248.88 SQ.YDS. / 208.10 SQ.MTS.
AREA OF PLOT NO. :- 11 :- 307.22 SQ.YDS. / 256.87 SQ.MTS.
2. PROP. SITE SHOWN IN RED
3. MAX. HEIGHT = ACCORDING BYELAWS 8.11
4. F.A.R. :- 1.33 MIN. & 2.25 MAX.
5. ALL BUILDING BYELAWS 2013 WILL BE APPLICABLE
IS SANCTIONED WITH FOLLOWING CONDITIONS
6. THE SET BACK AS SHOWN IN PLAN WILL BE STRICTLY FOLLOWED.
7. NO CONSTRUCTION WILL BE DONE IN THE SET BACKS.
8. THE CONSTRUCTION OF BUILDING WILL BE DONE AFTER
SANCTIONED OF BUILDING PLAN.
9. RAIN WATER HARVESTING TANK IS COMPULSARY
AS PER BUILDING BYELAWS

(Signature)
APPLICANT

RECONSTITUTION PLAN

SCALE :- 1" = 40'-0"

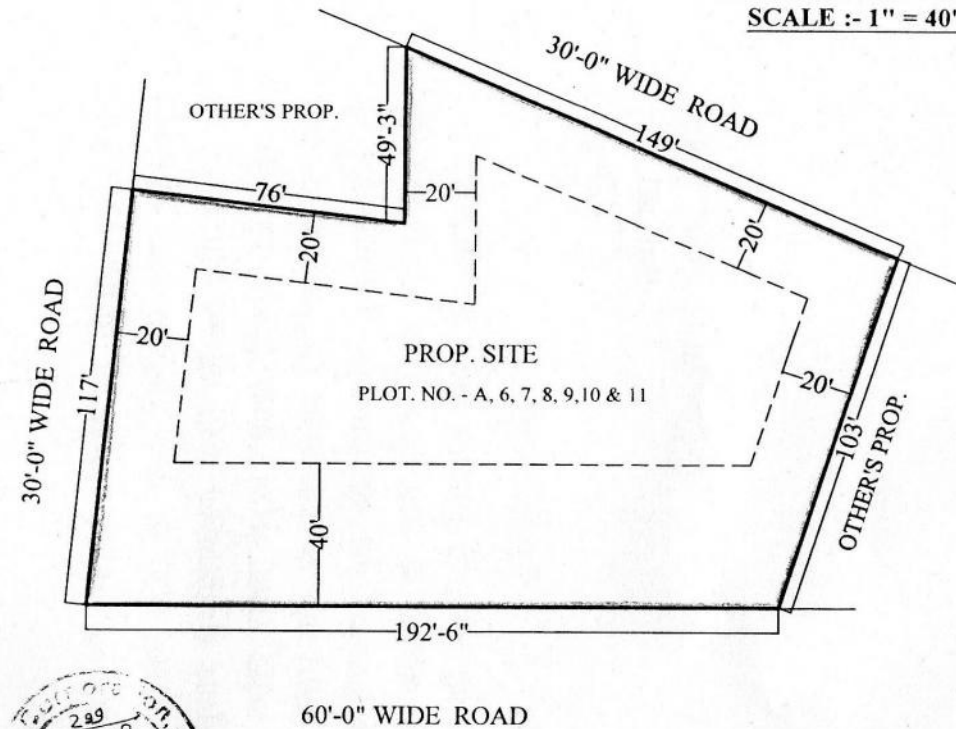

संयुक्तिकृत स्कीम

60'-0" WIDE ROAD

(Signature)
Manish Maheshwari
Architect Services
Near ADA, Todarmal Marg, Ajmer
☎-0145-2631330, 9414004380
ARCHITECT

(Signature)
कनिष्ठ अभियन्ता
नगर निगम, अजमेर

RECONSTITUTION PLAN OF (FLAT PURPOSE) OF PLOT NO. A, 6, 7, 8, 9, 10 & 11, PART OF KHASRA NO. 547, 550 TO 555, 557 & 558 SITUATED AT REV. VILLAGE KOTRA, AJMER.

**BELONGS TO :- 1. SHRI GURNAMAL S/O SHRI PESUMAL JI &
2. SHRI KANHIYALAL S/O SHRI RAMCHAND PURSWANI**

**MAHESHWARI
TECHNOCRATES**
MANISH MAHESHWARI
B.E.(CIVIL)
Nr. U.I.T TODARMAL MARG, AJMER
CON:- 0145-2631330, 9414004380.