

PROPOSED LAYOUT PLAN OF  
**"IMPERIAL GALAXY"**  
 UNDER KHASRA NO.- 661/161, 657/646, 643/162.  
 AT REVENUE VILLAGE - PRATHVISINGPURA URF NAIWALA, TEH.- SANGANER, JAIPUR

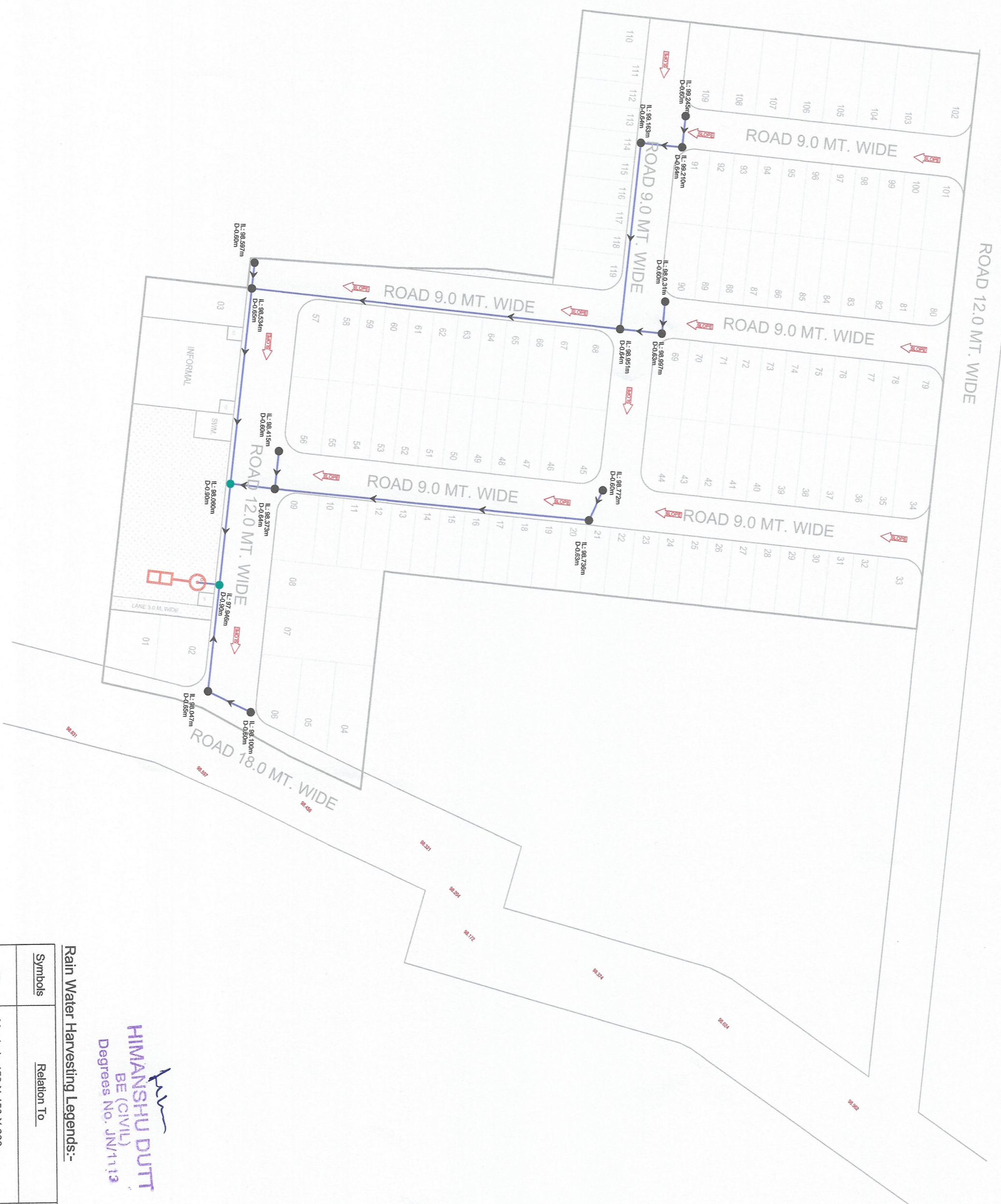

LAYOUT PLAN OF WATER HARVESTING SYSTEM

**HIMANSHU DUTT**  
 BE (CIVIL)  
 Degrees No. JN/17113

Rain Water Harvesting Legends:-

| Symbols | Relation To                         | NOS./LEN. |
|---------|-------------------------------------|-----------|
| ■       | Manhole 450 X 450 X 600             | 15 Nos.   |
| ■       | Manhole 450 X 450 X 900/ as detail  | 02 Nos.   |
| —       | 200 MM HDPE PIPE                    | 365.00 m  |
| ➤       | Rainwater Harvesting Line Slope     |           |
| ○       | Rainwater Harvesting Collection Pit | 01 Nos.   |

**AREA ANALYSIS :-**

| S.No.                  | LAND USED   | AREA IN (SQ.MTR.) | (%)             |
|------------------------|-------------|-------------------|-----------------|
| 1.                     | RESIDENTIAL | 12780.57          | 64.22 %         |
| 2.                     | INFORMAL    | 425.77            | 02.14 %         |
| <b>TOTAL =(1+2)</b>    |             | <b>13206.34</b>   | <b>66.36 %</b>  |
| 3.                     | PARK        | 995.00            | 05.00 %         |
| 4.                     | GREEN       | 43.70             | 00.22 %         |
| 5.                     | SWM         | 50.00             | 00.25 %         |
| 6.                     | MT          | 20.00             | 00.10 %         |
| 7.                     | PU          | 10.00             | 00.05 %         |
| 8.                     | ROAD        | 5574.96           | 28.02 %         |
| <b>TOTAL =(3 TO 8)</b> |             | <b>6693.66</b>    | <b>33.64 %</b>  |
| <b>SCHEME AREA</b>     |             | <b>19900.00</b>   | <b>100.00 %</b> |

**KEY PLAN**

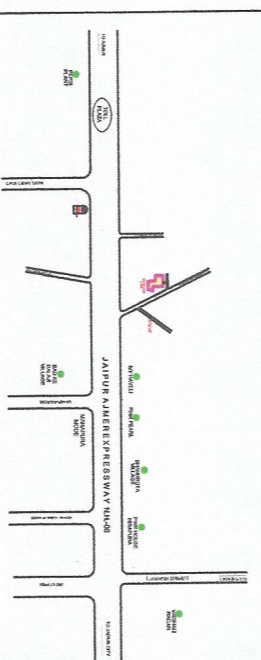

**KHASRA MAP**

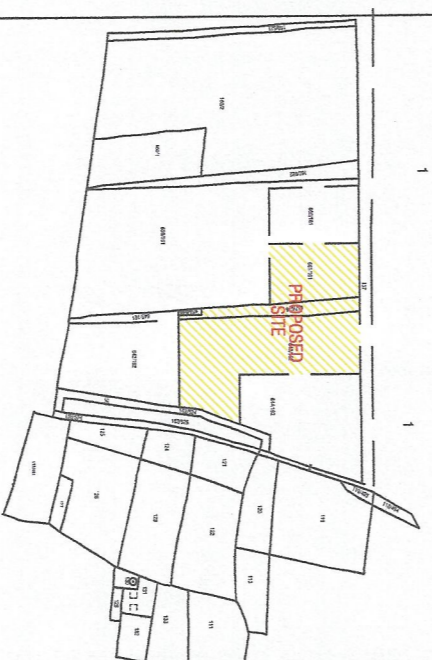

GOOGLE IMAGE MAP OF EXISTING LAND  
 AT REVENUE VILLAGE - PRATHVISINGPURA URF NAIWALA, TEH.- SANGANER, JAIPUR  
 UNDER KHASRA NO.- 661/161, 657/646, 643/162.

