

PROPOSED LAYOUT PLAN OF RAINWATER HARVESTING / RECHARGING

TRIVENI NAGAR -2

LAYOUT PLAN OF KHASRA No. 1911/1290, AT REVENUE VILL. NANI, DIST. SIKAR (RAJ.)

PURPOSE :- RESIDENTIAL SCHEME

APPLICANT :- SANTOSH DEVI W/o MADAN LAL, WARD NO. 15, 409, JATO KA CHOK, SIKAR (RAJASTHAN)

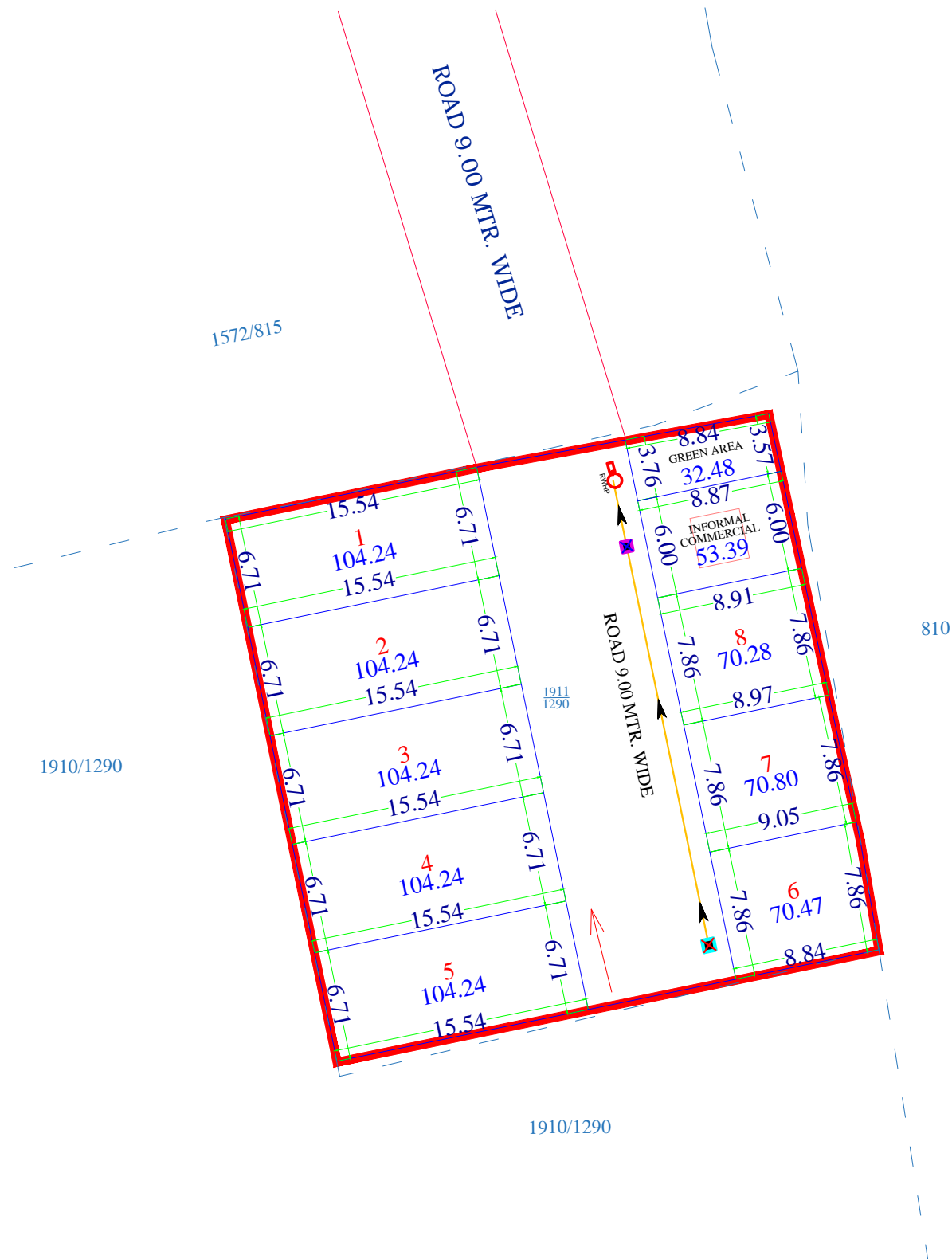

LEGEND	
SYMBOLS	RELATION TO
	MANHOLE 450x450x450
	MANHOLE 450x450x600
	MANHOLE 450x450x900
	150mm uPVC PIPE
	Rainwater Harvesting Line Slope
	Rainwater Harvesting Pit
	Surface Flow Direction

KEY-PLAN
not to scale

EXISTING SITE

JAIPUR-BIKANER BYPASS

SURVEY WISE LAND USE DETAILS			
S. No.	LAND USE	AREA (Sq. Mtrs.)	Percent
1.	Residential	732.74	65.19
2.	Road	305.40	27.17
3.	Green Area	32.47	02.89
4.	INFORMAL COMM.	53.39	04.75
Total Area		1124.00	100.00

SCHEME PLOTS DETAIL		
1.	PLOTS	NO.
2.	RESIDENTIAL	08
3.	INFORMAL COMMERCIAL	01
3.	GREEN AREA	01

SCALE - 1CM= 2.5 MTR.

	SCHEME BOUNDARY
	KHASRA LINE
	PLOT BOUNDARY

NOTE: ALL DIMENSIONS ARE IN METER

KGR ENGINEERS AND APPRAISERS
PROP. ER. RAHUL KUMAR
CHARTERED ENGINEER