"NEW AMBIKA CITY" LAND AT CHAK NO. 18 H.M.H.,MURBBA NO.49,STONE NO. 127/275,KILA NO.6/1(0.228),7(0.253),12(0.253), 13(0.253),14(0.253),15(0.228),16(0.090),17(0.099),18(0.099),19(0.099) TOTAL= 1.855 HECTARE
AT HANUMANGARH TOWN.,DISTT:- HANUMANGARH (RAJ.)

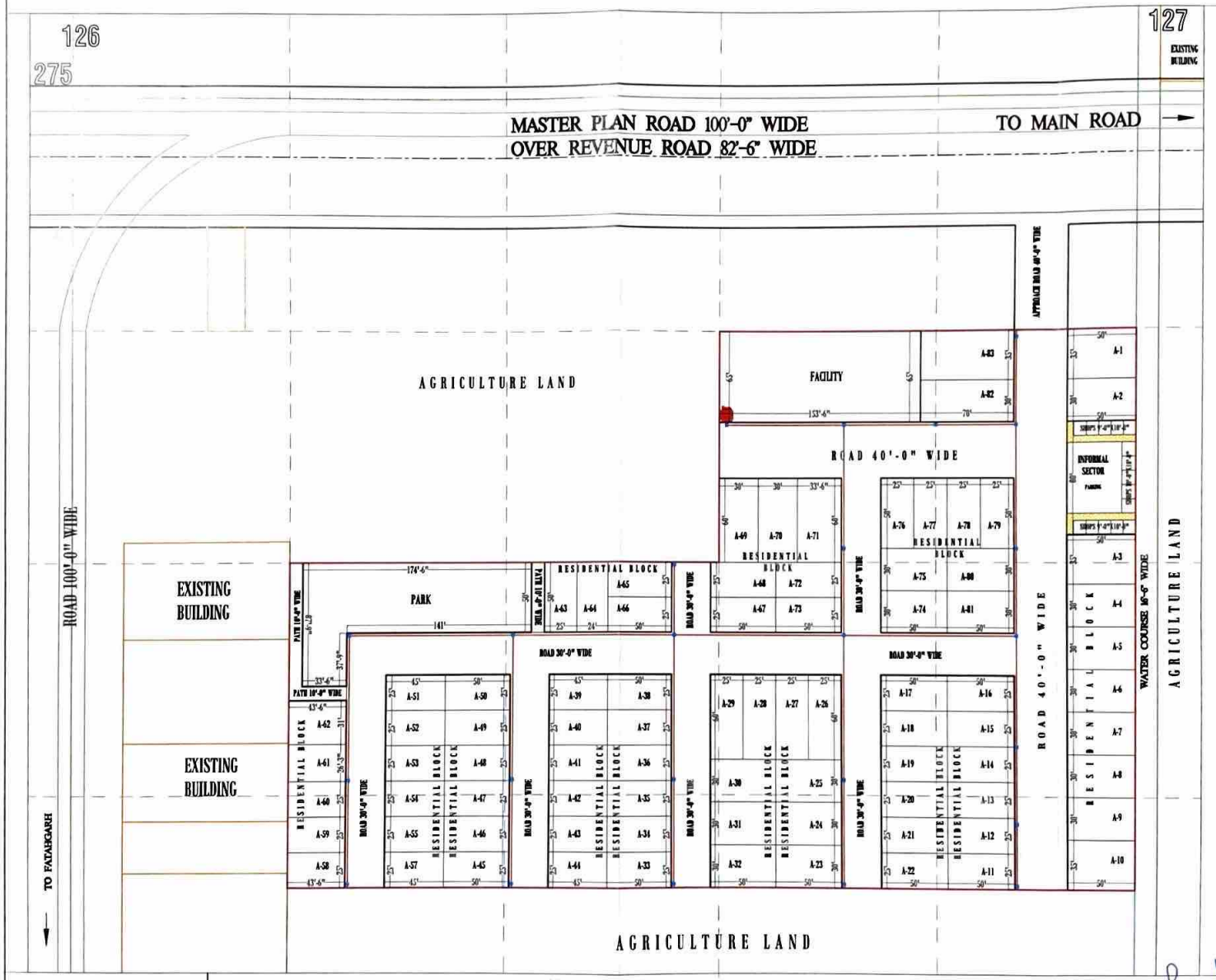

LAY-OUT PLAN SCALE:- 1"=80'

DRAWING TITLE:- ELECTRIC POLE AND CABLE ROUTE WITH TRANSFORMER PLAN

24/3/25

Er. Virender Pal Singh Nahar
D.C.E., A.M.I.C.E.
Chartered Engineer & Valuer
Reg. No.-CE/IET/LM/111569-23
Reg. No.-FI.I.V. CAT-I-F6639