

PROPOSED LAYOUT PLAN OF SANITATION (STORM WATER DRAINAGE SEWERAGE, STP, SOLID WATER DISPOSAL ETC.)

LAYOUT PLAN SHOWING PLOT ON (FOR RESIDENTIAL PURPOSE) FOR PLOT ON KH. NO. 1204, 1203, 5390/1203, SITUATED AT VILLAGE MAKARWALI, DIST. AJMER.

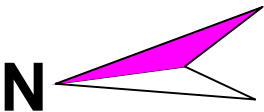

| RESIDENTIAL PLOT'S AREA |                    |
|-------------------------|--------------------|
| PLOT NO.                | PLOT AREA SQ. MTS. |
| 01                      | 143.30             |
| 02                      | 160.49             |
| 03                      | 189.97             |
| 04                      | 155.66             |
| 05                      | 116.12             |
| 06                      | 116.12             |
| 07                      | 116.12             |
| 08                      | 116.12             |
| 09                      | 136.51             |
| 10                      | 131.69             |
| 11                      | 116.12             |
| 12                      | 116.12             |
| 13                      | 116.12             |
| 14                      | 116.12             |
| 15                      | 141.75             |
| 16                      | 136.20             |
| 17                      | 137.71             |
| 18                      | 129.88             |
| 19                      | 115.08             |
| 20                      | 197.36             |
| TOTAL= 2704.56 SQ. MTS. |                    |

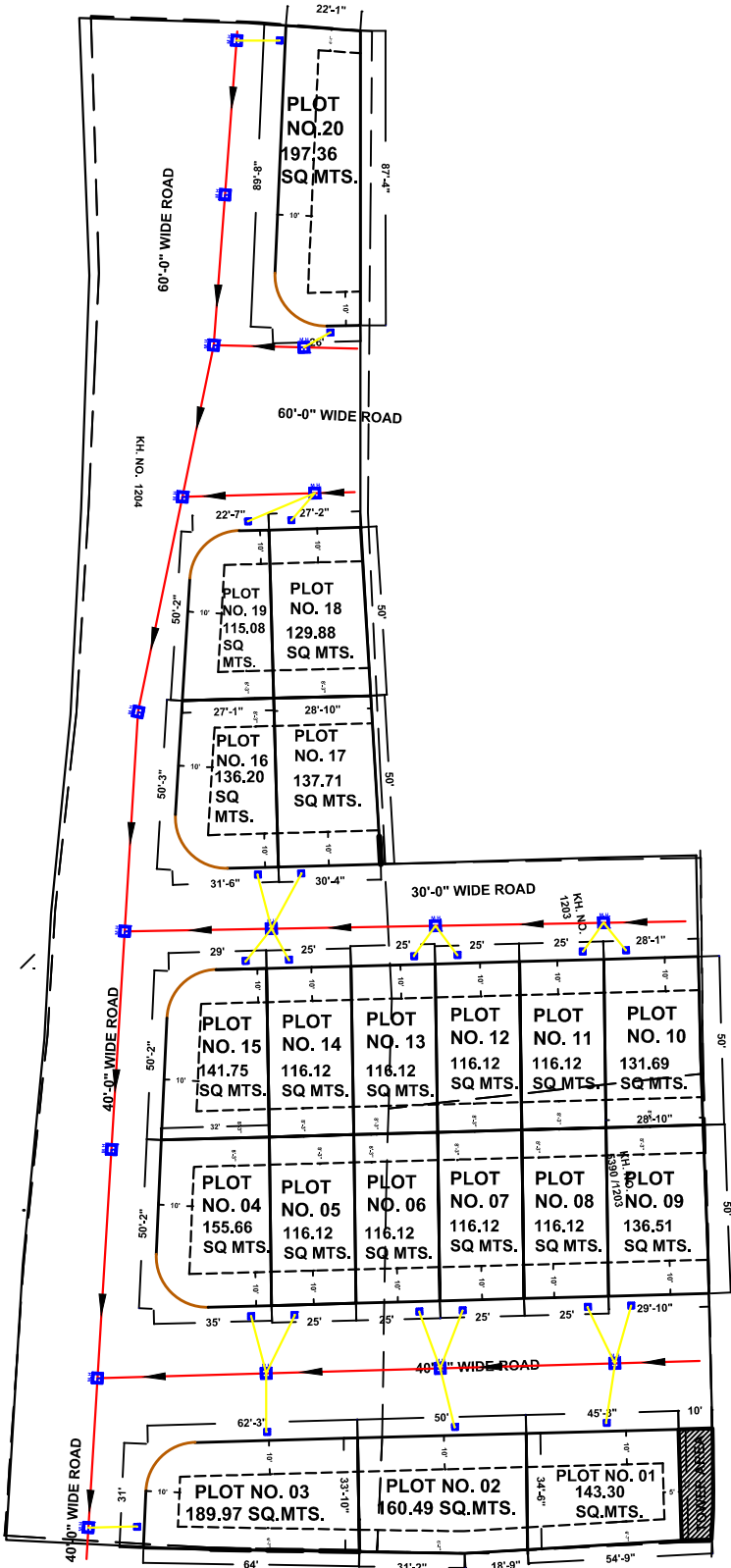

LAY OUT PLAN

NOTE:-

SACLE :- 1" = 40'-0"

- 1. PROPOSED SITE SHOWN IN RED
- 2. TOTAL AREA OF LAND = 6936.96 SQ.YDS. / 5800.00 SQ.MTS. = 100.00 %
- 3. PLOTED AREA = 3234.73 SQ.YDS. / 2704.56 SQ.MTS. = 46.63 %
- 4. TOWER AREA = 35.41 SQ.YDS. / 29.61 SQ.MTS. = 00.51 %
- 5. ROAD AREA = 3666.82 SQ.YDS. / 3065.83 SQ.MTS. = 52.86 %



| LEGEND |                           |
|--------|---------------------------|
|        | Sewer Main Hole           |
|        | House Connection Chamber  |
|        | 200MM DWC SEWER PIPE LINE |
|        | 90MM PVC SEWER PIPE LINE  |

BELONGS TO :- 1. SHRI JAGADISH BAIRWA S/O SHRI ISHWAR LAL BAIRWA  
2. SHRI MOHAN LAL DHILLIWAL S/O SHRI PUSHKAR NARAYAN DHILLIWAL