

PROPOSED LAYOUT PLAN OF ELECTRIFICATION
(TRANSFORMER, SOLAR ENERGY ETC.)

LAYOUT PLAN SHOWING PLOT ON (FOR RESIDENTIAL PURPOSE) FOR PLOT ON KH. NO. 1204,
1203, 5390/1203, SITUATED AT VILLAGE MAKARWALI, DIST. AJMER.

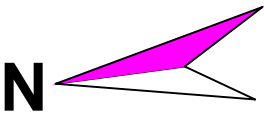

RESIDENTIAL PLOT'S AREA	
PLOT NO.	PLOT AREA SQ. MTS.
01	143.30
02	160.49
03	189.97
04	155.66
05	116.12
06	116.12
07	116.12
08	116.12
09	136.51
10	131.69
11	116.12
12	116.12
13	116.12
14	116.12
15	141.75
16	136.20
17	137.71
18	129.88
19	115.08
20	197.36
TOTAL= 2704.56 SQ. MTS.	

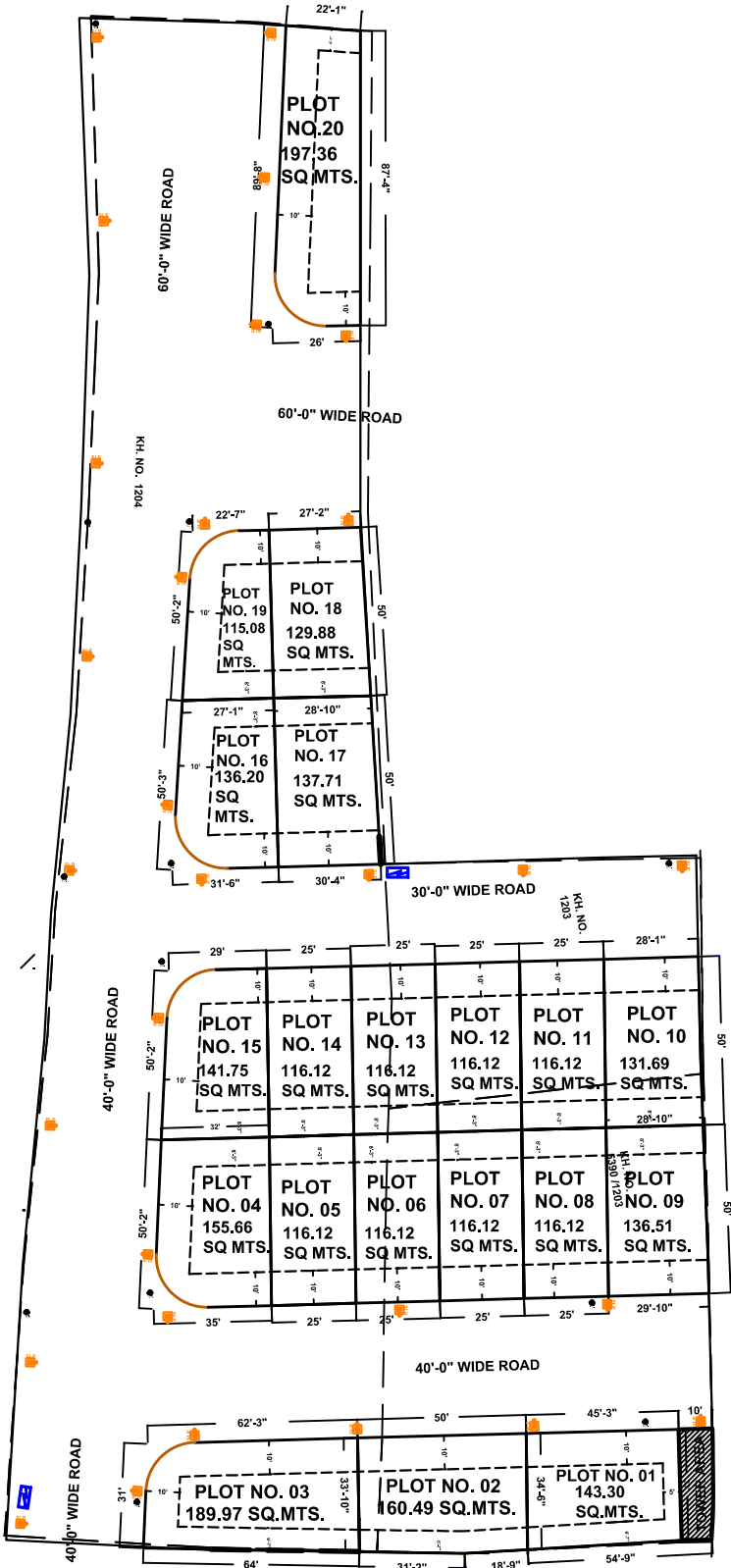

LAY OUT PLAN

NOTE:- SACLE :- 1" = 40'-0"

- 1. PROPOSED SITE SHOWN IN RED
- 2. TOTAL AREA OF LAND = 6936.96 SQ.YDS. / 5800.00 SQ.MTS. = 100.00 %
- 3. PLOTED AREA = 3234.73 SQ.YDS. / 2704.56 SQ.MTS. = 46.63 %
- 4. TOWER AREA = 35.41 SQ.YDS. / 29.61 SQ.MTS. = 00.51 %
- 5. ROAD AREA = 3666.82 SQ.YDS. / 3065.83 SQ.MTS. = 52.86 %

KGR ENGINEERS AND APPRAISERS
PROP. ER. RAHUL KUMAR
CHARTERED ENGINEER

LEGEND	
	STREET LIGHT POLE
	TRANSFORMER
	ELECTRICAL FEEDER

BELONGS TO :- 1. SHRI JAGADISH BAIRWA S/O SHRI ISHWAR LAL BAIRWA
2. SHRI MOHAN LAL DHILLIWAL S/O SHRI PUSHKAR NARAYAN DHILLIWAL