

PROPOSED LAYOUT PLAN OF RAINWATER HARVESTING / RECHARGING

LAYOUT PLAN SHOWING PLOT ON (FOR RESIDENTIAL PURPOSE) FOR PLOT ON KH. NO. 1204, 1203, 5390/1203, SITUATED AT VILLAGE MAKARWALI, DIST. AJMER.

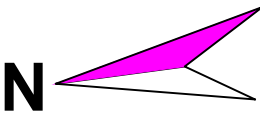

RESIDENTIAL PLOT'S AREA	
PLOT NO.	PLOT AREA SQ. MTS.
01	143.30
02	160.49
03	189.97
04	155.66
05	116.12
06	116.12
07	116.12
08	116.12
09	136.51
10	131.69
11	116.12
12	116.12
13	116.12
14	116.12
15	141.75
16	136.20
17	137.71
18	129.88
19	115.08
20	197.36
TOTAL= 2704.56 SQ. MTS.	

LAY OUT PLAN

NOTE:-

SACLE :- 1" = 40'-0"

1. PROPOSED SITE SHOWN IN RED
2. TOTAL AREA OF LAND = 6936.96 SQ.YDS. / 5800.00 SQ.MTS. = 100.00 %
3. PLOTED AREA = 3234.73 SQ.YDS. / 2704.56 SQ.MTS. = 46.63 %
4. TOWER AREA = 35.41 SQ.YDS. / 29.61 SQ.MTS. = 00.51 %
5. ROAD AREA = 3666.82 SQ.YDS. / 3065.83 SQ.MTS. = 52.86 %

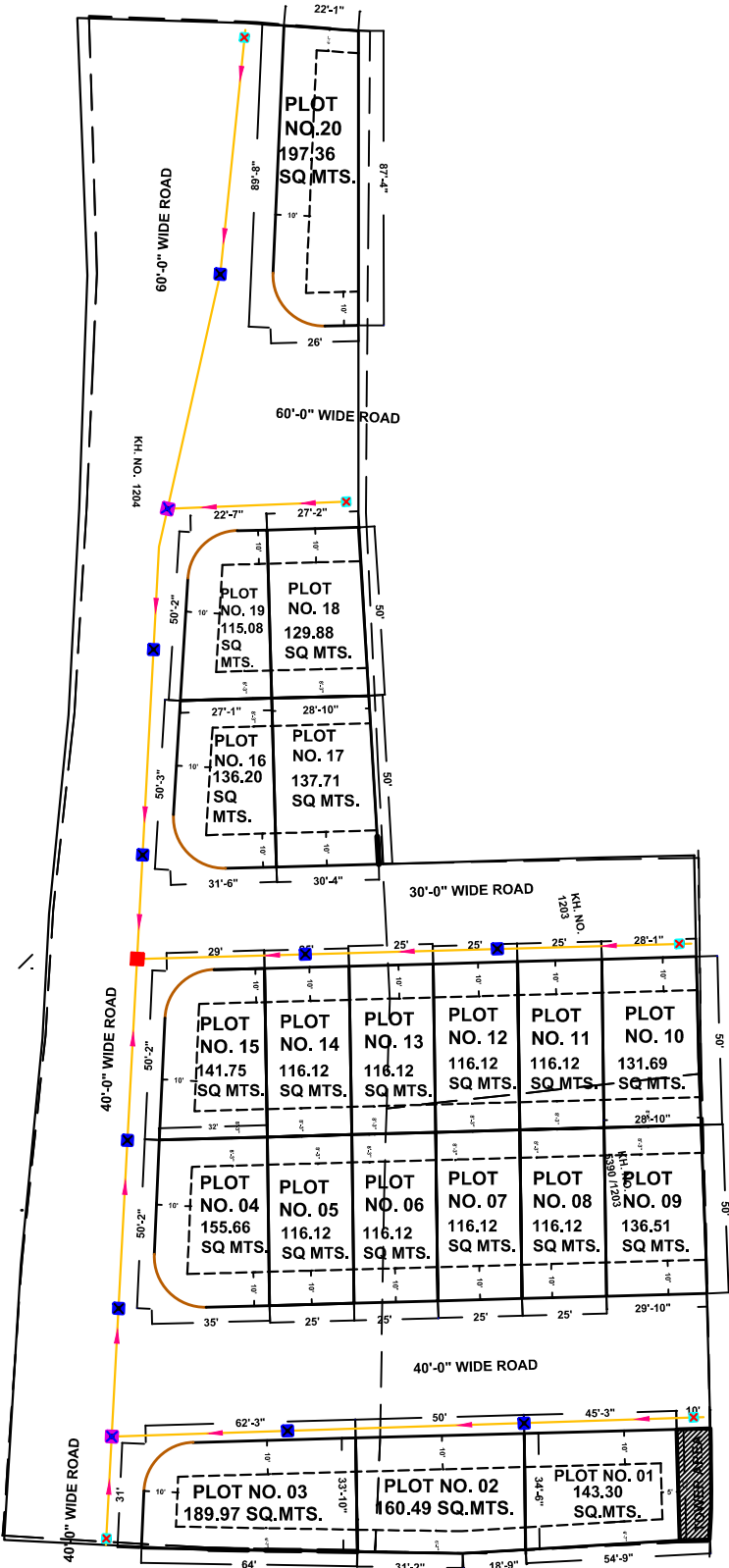

ER. RAHUL KUMAR  
Membership Number AM-3029436  
Chartered Engineer  
KGR ENGINEERS AND APPRAISERS  
PROP. ER. RAHUL KUMAR  
CHARTERED ENGINEER

LEGEND	
SYMBOLS	RELATION TO
	MANHOLE 450x450x450
	MANHOLE 450x450x600
	MANHOLE 450x450x900
	150mm uPVC PIPE
	Rainwater Harvesting Line Slope
	Rainwater Harvesting Pit

BELONGS TO :- 1. SHRI JAGADISH BAIRWA S/O SHRI ISHWAR LAL BAIRWA  
2. SHRI MOHAN LAL DHILLIWAL S/O SHRI PUSHKAR NARAYAN DHILLIWAL