

PROPOSED LAYOUT PLAN OF ELECTRIFICATION (TRANSFORMER, SOLAR ENERGY ETC.)

TRIVENI NAGAR -2

LAYOUT PLAN OF KHASRA No. 1911/1290, AT REVENUE VILL. NANI, DIST. SIKAR (RAJ.)

PURPOSE :- RESIDENTIAL SCHEME

APPLICANT :- SANTOSH DEVI W/o MADAN LAL, WARD NO. 15, 409, JATO KA CHOK, SIKAR (RAJASTHAN)

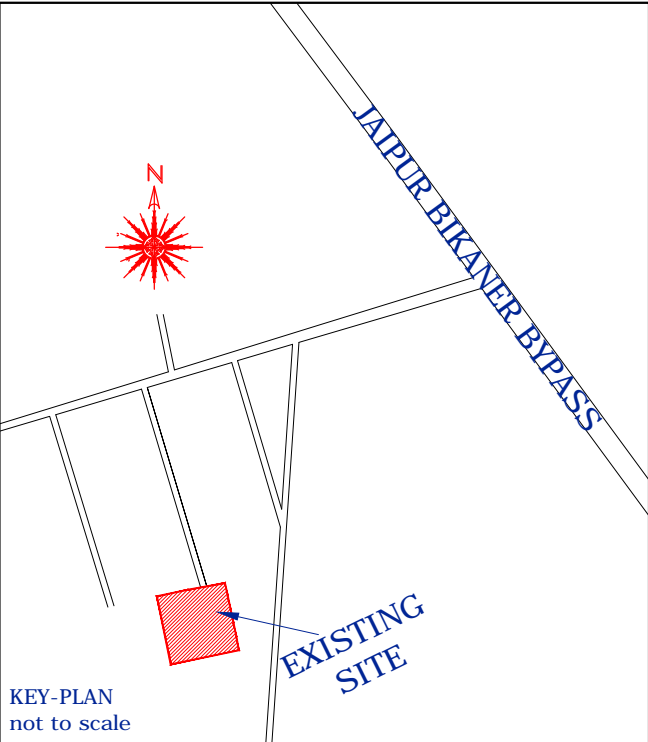
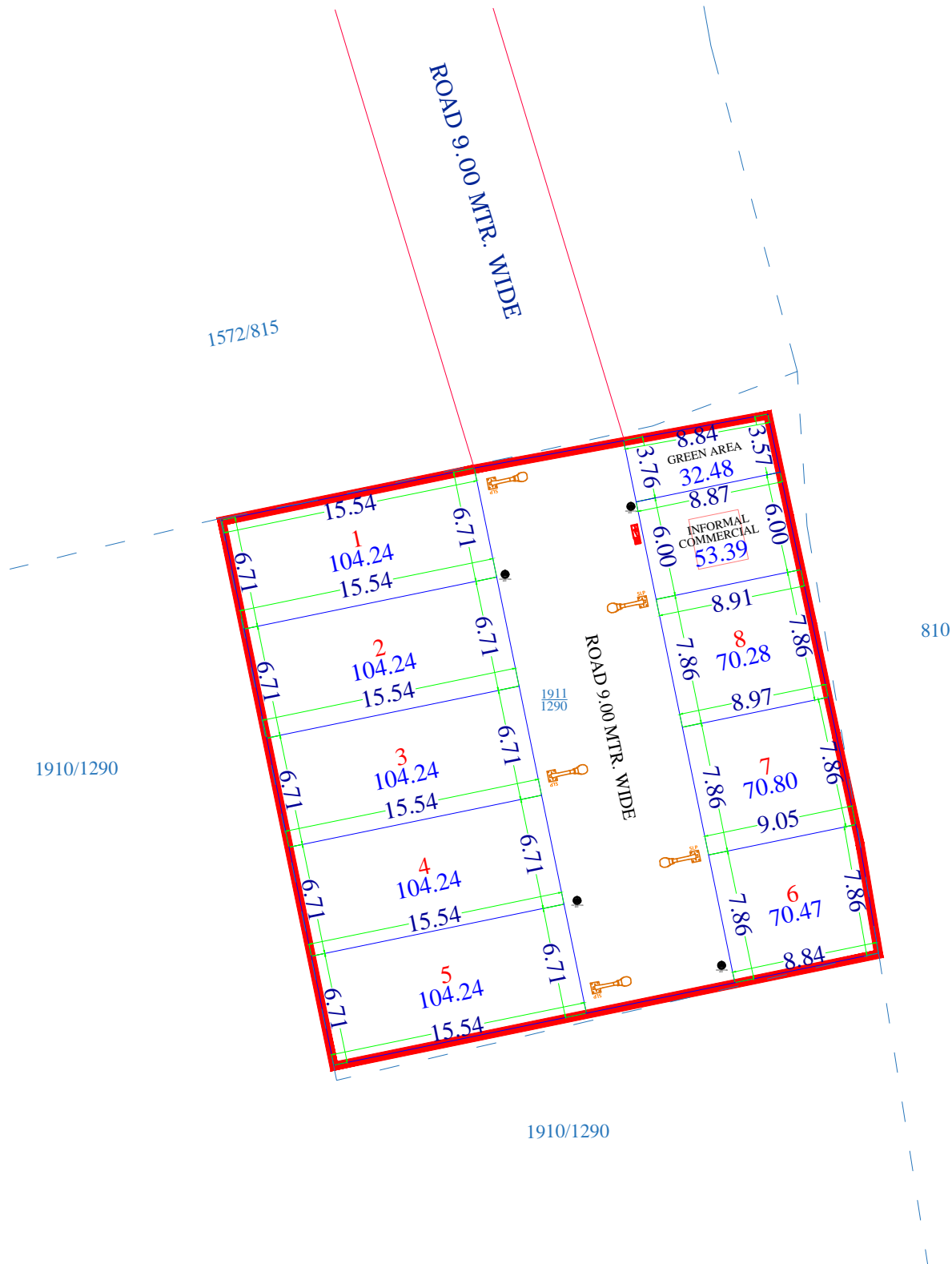

SURVEY WISE LAND USE DETAILS			
S. No.	LAND USE	AREA (Sq. Mtrs.)	Percent
1.	Residential	732.74	65.19
2.	Road	305.40	27.17
3.	Green Area	32.47	02.89
4.	INFORMAL COMM.	53.39	04.75
Total Area		1124.00	100.00

SCHEME PLOTS DETAIL		
1.	PLOTS	NO.
2.	RESIDENTIAL	08
3.	INFORMAL COMMERCIAL	01
3.	GREEN AREA	01

SCALE - 1CM= 2.5 MTR.	
	SCHEME BOUNDARY
	KHASRA LINE
	PLOT BOUNDARY
NOTE: ALL DIMENSIONS ARE IN METER	

LEGEND	
	STREET LIGHT POLE
	TRANSFORMER
	DISTRIBUTION BOX 100 Amp
	RMU



KGR ENGINEERS AND APPRAISERS
PROP. ER. RAHUL KUMAR
CHARTERED ENGINEER