

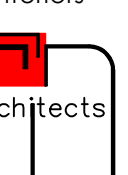

<div>ARCHITECTURAL DESIGN</div> <div>SRM Architects</div> <div>Architecture Planning Interiors</div> <div>4, Dhabai Ji Ki bari, Pula Near R. K. Circle, Udaipur, (Raj.) - 313004</div> <div>Mob : +91-9414167058</div> <div>www.srmarchitects.in</div> <div></div>	<div>SIGN/STAMP</div> <div></div> <div>DATE</div>	<div>CONSULTANT</div> <div>STRUCTURAL CONSULTANT:</div>	<div>NOTES</div> <div></div>	<div>REVISION</div> <table><tr><th>NO.</th><th>DESCRIPTION</th><th>DATE</th></tr><tr><td></td><td></td><td></td></tr><tr><td></td><td></td><td></td></tr><tr><td></td><td></td><td></td></tr><tr><td></td><td></td><td></td></tr></table>	NO.	DESCRIPTION	DATE													<div>PROMOTER</div> <div>M/S Mahalaxmi Buildhome Ltd, Udaipur</div>	<div>SHEET TITLE</div> <div>STILT FLOOR ELECTRIC SUB-STATION, CABLE RIUTE & LIGHTNING ARRESTER PLAN</div>	<div>DRAWN BY:</div> <div>VIJESH</div>
		NO.		DESCRIPTION	DATE																	
		<div>SG STRUCTURES</div> <div>A-26,1ST FLOOR, SUNDER SINGH BANDARI NAGAR, SWEL FARM, NEW SANGANER ROAD, JAIPUR-302019</div> <div>E-mail: sg_structures@gmail.com</div> <div>Tel: 0977220219,0141-2297070</div>		<div>PROJECT NAME</div> <div>Radhe Krishna Vrindavann-1</div>	<div>SITE NORTH</div> <div></div>	<div>CHKD BY:</div> <div>SANJAY</div>																
						<div>DATE:</div> <div>20-04-2024</div>																
						<div>SHEET NUMBER:</div>																
						<div>GOOD FOR CONSTRUCTION</div>																

SERVICE CONSULTANT

ASHI ASSOCIATES

F 9 / 440 , Keshav Marg Chitrakut Scheme,Jaipur

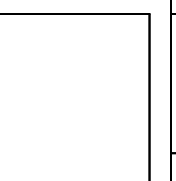
PH:91-0-93146-10438 ,0141-2440946, Mail:vipul8599@yahoo.com

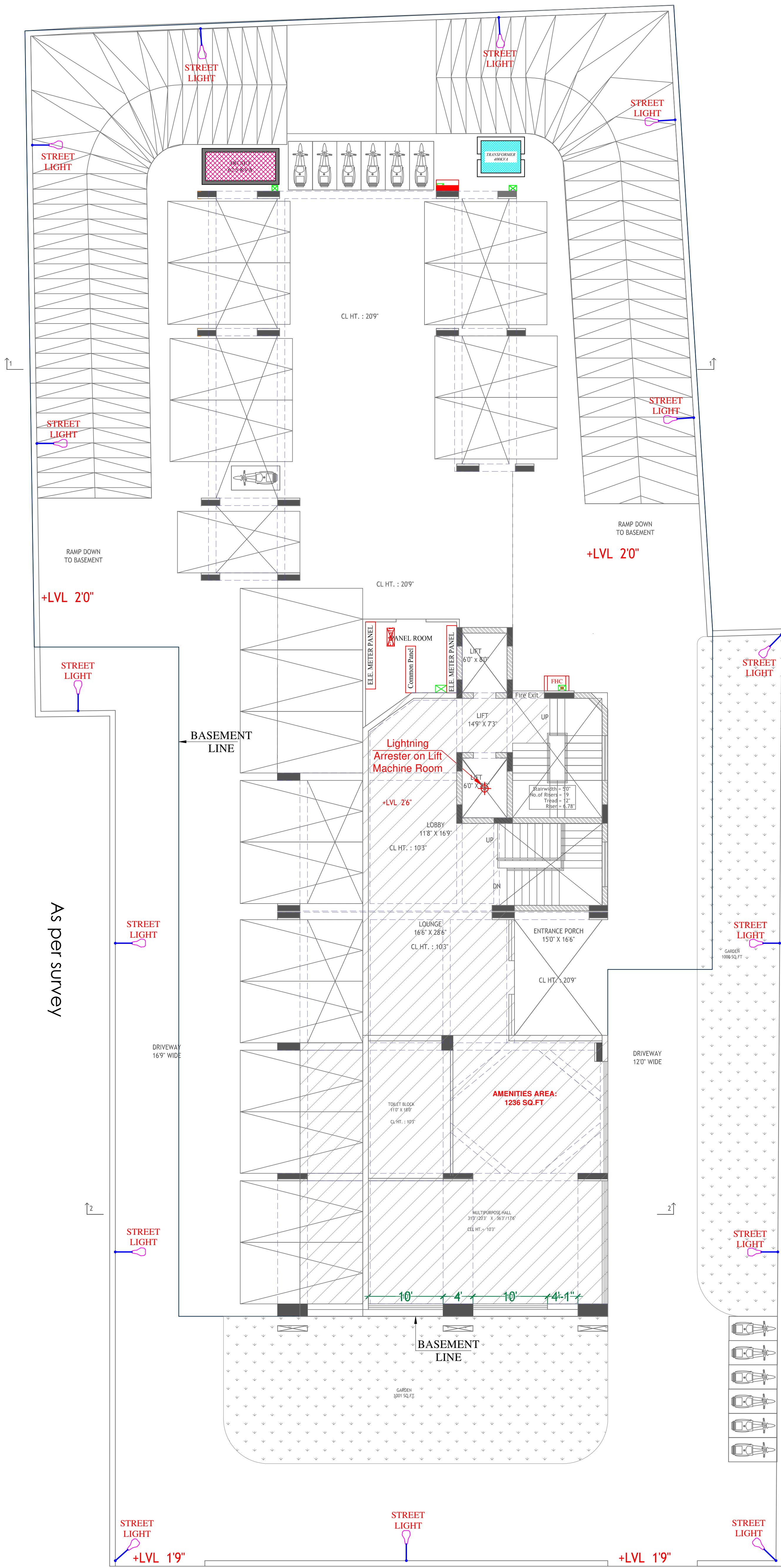

STILT FLOOR PLAN

Rajendra Mantri
SRM Architects
PARTNER RAJENDRA MANTRI
4, Dhabhai Ji Ki Bari, Pula, Udaipur (Raj.) 313004
Mob.: 94141 67058, 96499 03842

Vipul
VIPUL AGARWAL
M.E.P. CONSULTANT
B.E. ELECTRICAL

NOTE:- ALL EXTERNAL STREET LIGHT CONTROL BY GUARD ROOM DB

LEGENDS:

Qty.	I D	Symbol	Description
15	PL		STREET LIGHT

SERVICE CONSULTANT

ASHI ASSOCIATES
F 9 / 440 , Keshav Marg Chitrakut Scheme,Jaipur
PH:91-0-93146-10438 ,0141-2440946, Mail:vipul8599@yahoo.com

ARCHITECTURAL DESIGN SRM Architects Architecture Planning Interiors 4, Dhabai Ji Ki Bari, Pula Near R. K. Circle, Udaipur, (Raj.) - 313004 Mob : +91-9414167058 www.srmarchitects.in	SIGN/STAMP DATE	CONSULTANT STRUCTURAL CONSULTANT: SG STRUCTURES A-36, 1ST FLOOR, SUNDER SINGH BANDARI NAGAR, SWEL FARM, NEW SANGANER ROAD, JAIPUR-302019 E-mail: sg_structures@gmail.com Tel: 9972202219, 0141-2297076	NOTES	REVISION			PROMOTER M/S Mahalaxmi Buildhome Ltd, Udaipur	SHEET TITLE STILT FLOOR EXTERNAL STREET LIGHT PLAN		DRAWN BY: VIJESH CHKD BY: SANJAY DATE: 20-04-2024 SHEET NUMBER: GOOD FOR CONSTRUCTION
				NO.	DESCRIPTION	DATE		PROJECT NAME Radhe Krishna Vrindavann-1	SITE NORTH 	