

NAME OF PROJECT:

GT BELLEVUE,
JAIPUR

CLIENT:

BARDIYA GROUP,
JAIPUR

ARCHITECT:

GRAPHITE DESIGN STUDIO
ARCHITECTS, INTERIOR DESIGNERS, PLANNERS
68, Janak Puri -1st, Imliwala phatak, Opp Jain Mandir, Jaipur
CONTACT NO. +91-9928334414, 0141-2594414
email: studiosgraphite@gmail.com
Website : www.graphitedesignstudio.com

CONTRACTOR:

SPECIFICATIONS:

1. All dimensions are in feet or inch.
2. Grade of concrete shall be **M-35**, confirming to IS 456-2000 unless otherwise noted.
3. High yield strength deformed bars marked as # with characteristic strength **550 N/mm²** conforming to IS 1786-2008, shall be used.

RECOMMENDATIONS:

1. Cover block shall be placed as per the **general drawing** before concreting.
2. Chair shall be provided with adequate spacing between top and bottom reinforcement.
3. Lap shall be staggered, and more than **50%** of bars should not be lapped at the same location.
4. Concrete should be placed and compacted adequately.
5. Reinforcement shall be placed as per the detail given in this drawing and the general drawing as well.
6. To gain adequate strength in concrete, curing shall be done for at least **10 days**.

GENERAL NOTES:

1. This drawing is copyright & property of texel consulting engineers pvt ltd and is not to be reproduced, copied, handed over to a third party, or used for any other purpose other than for it is issued.
2. While every attempt has been made in preparing this drawing to avoid mistakes, the maker cannot guarantee against human error. the contractor/client on the job must check all dimensions and other details and be responsible for the same.
3. this drawing should be read in conjunction with relevant architectural and service drawings, and any discrepancy should be immediately brought to notice.
4. Consultant is not responsible if any changes are made to the originally issued drawing.

DRAWN BY:	KANHAIYA LAL
CHECKED BY:	ASHOK KUMAR
APPROVED BY:	SHAILENDER PAL SINGH
DRAWING NO:	TEXEL/D/20246/HCPJ/ PP/01

DRAWING TITLE:

FOOTING LAYOUT PLAN

STAMP:

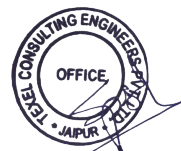

Er. SHAILENDER PAL SINGH
STRUCTURAL DESIGN ENGINEER
M.TECH (STRUCTURAL ENGINEERING)

SCALE:	NOT TO SCALE
ISSUED FOR:	RERA APPROVAL
REVISION	DATE
R0	30/11/2024
R1	
R2	
R3	
R4	

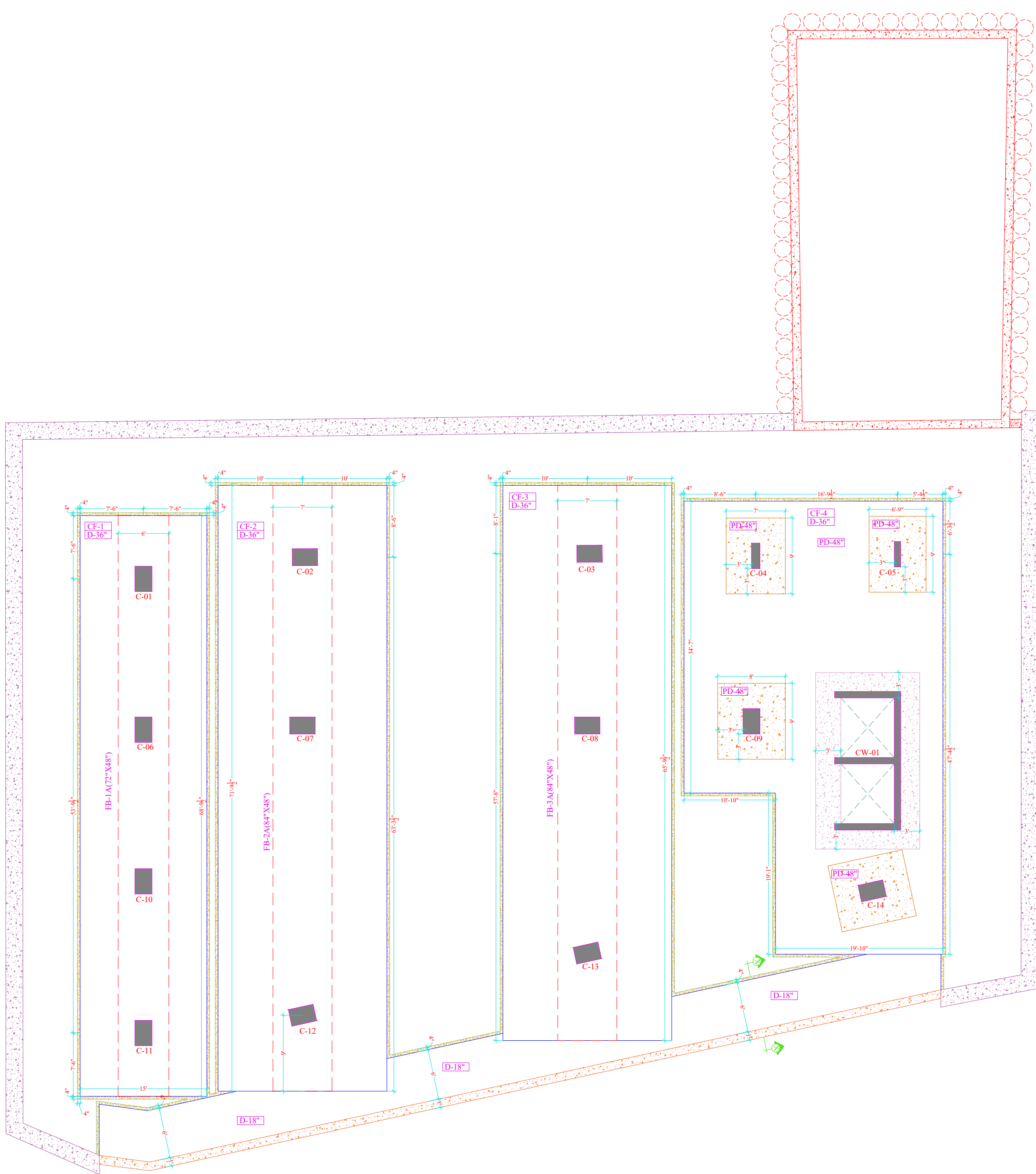

FOOTING LAYOUT PLAN

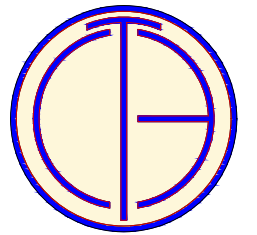

TEXEL CONSULTING ENGINEERS (P) LTD.
Plot No. 8, Block-C, Narayan Vihar,
Jaipur-302020, Rajasthan, India.
+91-9929309333,9413811106 ll www.texelgroup.com

NAME OF PROJECT:

GT BELLEVUE,
JAIPUR

CLIENT:

BARDIYA GROUP,
JAIPUR

ARCHITECT:

GRAPHITE DESIGN STUDIO
ARCHITECTS, INTERIOR DESIGNERS, PLANNERS
68, Janak Puri -1st, Indrawati phatak, Opp Jain Mandir, Jaipur
CONTACT NO. +91-9628334414, 0141-2694414
email: studiographite@gmail.com
Website : www.graphitedesignstudio.com

CONTRACTOR:

SPECIFICATIONS:

- All dimensions are in feet or inch.
- Grade of concrete shall be **M-35**, conforming to IS 456-2000 unless otherwise noted.
- High yield strength deformed bars marked as # with characteristic strength **550 N/mm²** conforming to IS 1786-2008, shall be used.

RECOMMENDATIONS:

- Cover block shall be placed as per the **general drawing** before concreting.
- Chair shall be provided with adequate spacing between top and bottom reinforcement.
- Lap shall be staggered, and more than **50%** of bars should not be lapped at the same location.
- Concrete should be placed and compacted adequately.
- Reinforcement shall be placed as per the detail given in this drawing and the general drawing as well.
- To gain adequate strength in concrete, curing shall be done for at least **10 days**.

GENERAL NOTES:

- This drawing is copyright & property of texel consulting engineers pvt ltd and is not to be reproduced, copied, handed over to a third party, or used for any other purpose other than for it is issued.
- While every attempt has been made in preparing this drawing to avoid mistakes, the maker cannot guarantee against human error. the contractor/client on the job must check all dimensions and other details and be responsible for the same.
- this drawing should be read in conjunction with relevant architectural and service drawings, and any discrepancy should be immediately brought to notice.
- Consultant is not responsible if any changes are made to the originally issued drawing.

DRAWN BY: KANHAIYA LAL
CHECKED BY: ASHOK KUMAR
APPROVED BY: SHAILENDER PAL SINGH
DRAWING NO: TEXEL/D/20246/HCPJ/ PP/02
DRAWING TITLE:

FOOTING SECTION DETAILS

STAMP:



SCALE:	NOT TO SCALE
ISSUED FOR:	RERA APPROVAL
REVISION	DATE
R0	30/11/2024
R1	
R2	
R3	
R4	

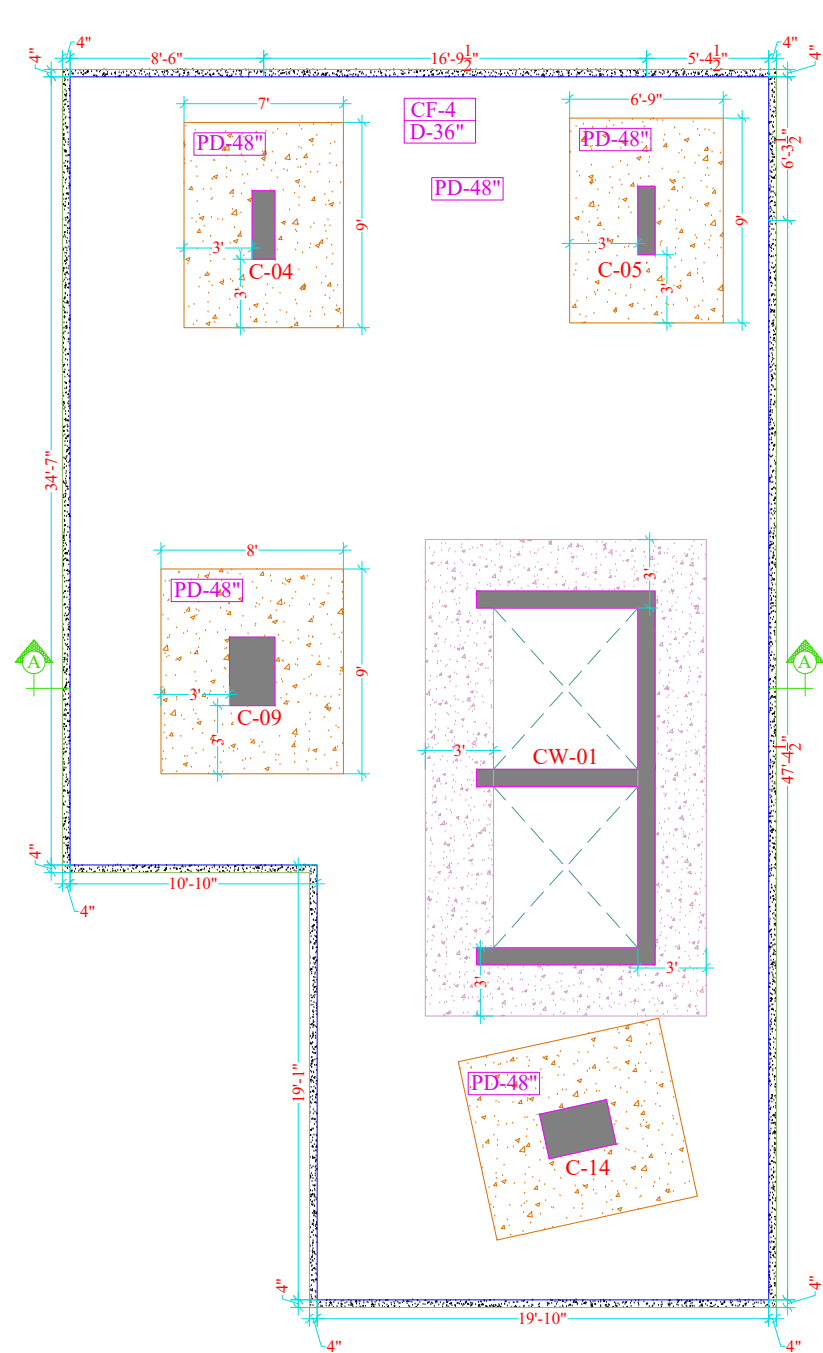
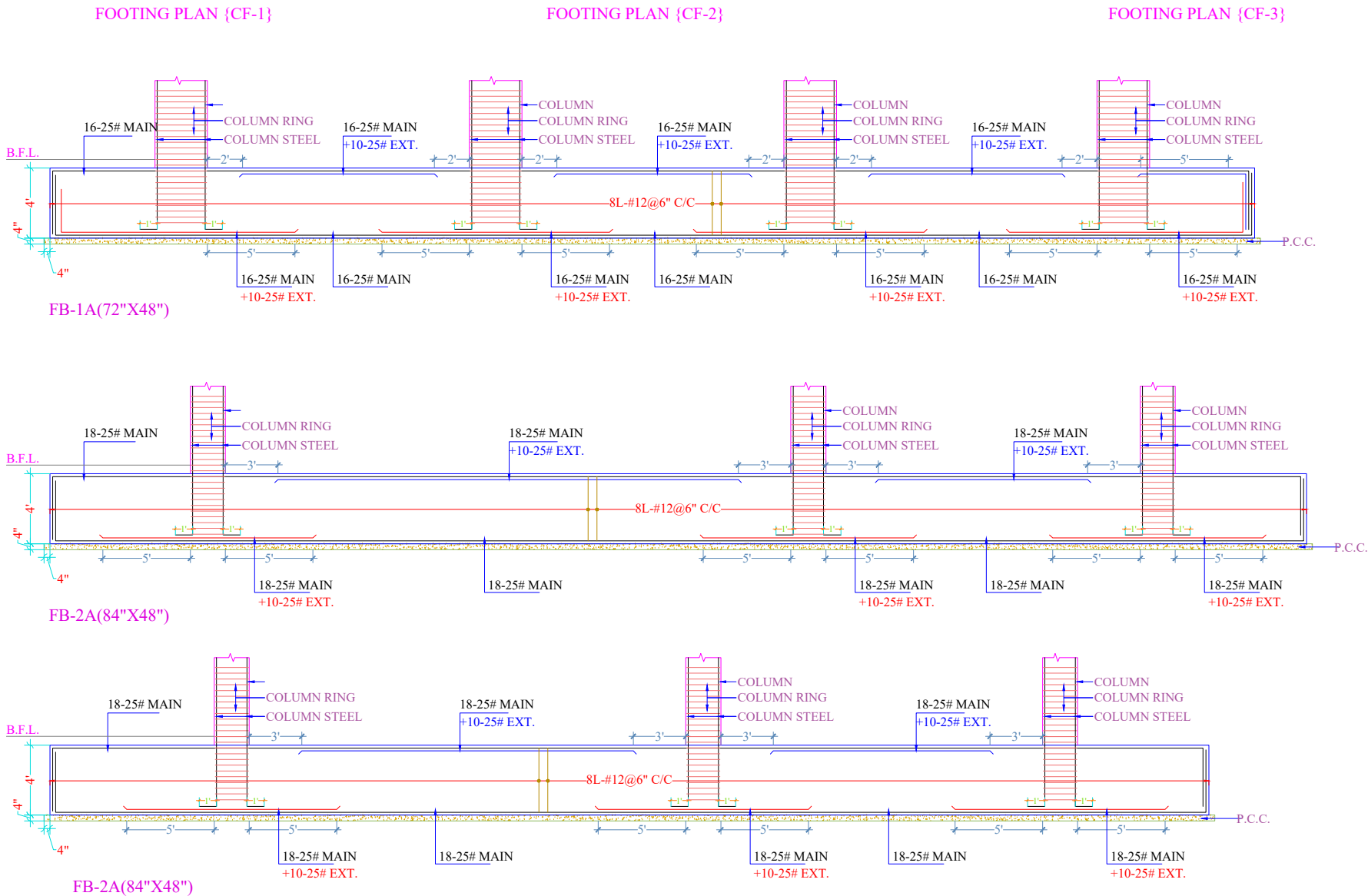
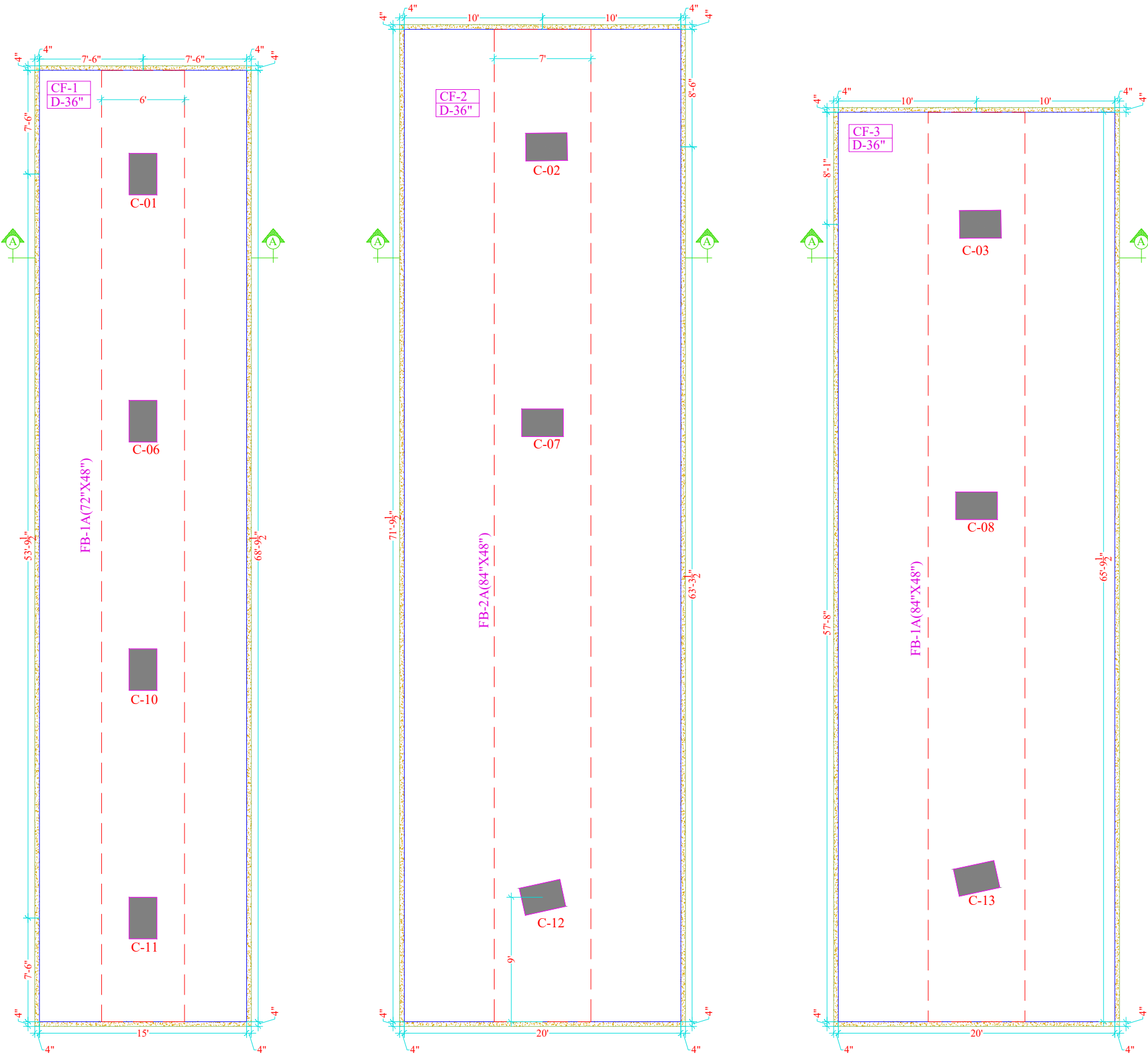

FOOTING PLAN {CF-4}

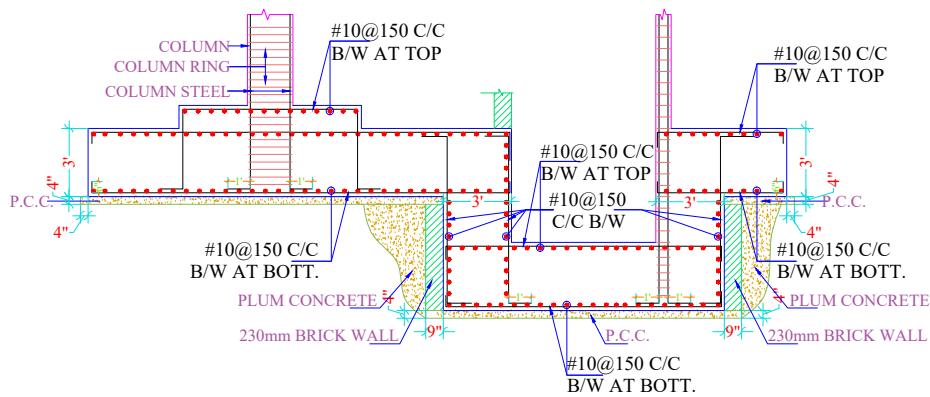

FOOTING SECTION CF-4 AT {A-A}

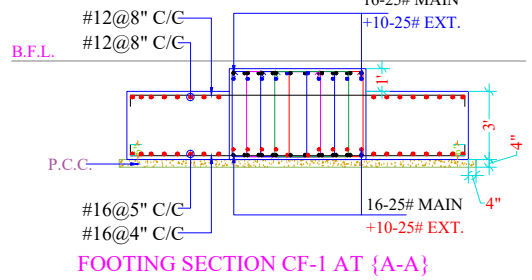

FOOTING SECTION CF-1 AT {A-A}

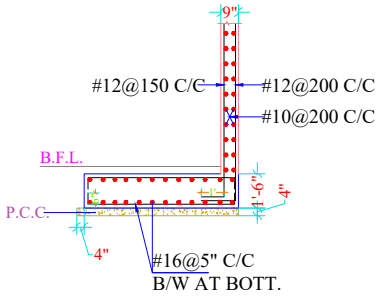

SECTION AT {X-X}

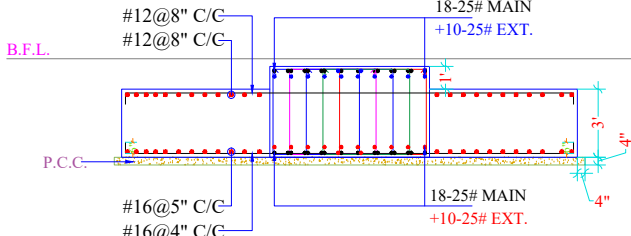

FOOTING SECTION CF-2 AT {A-A}

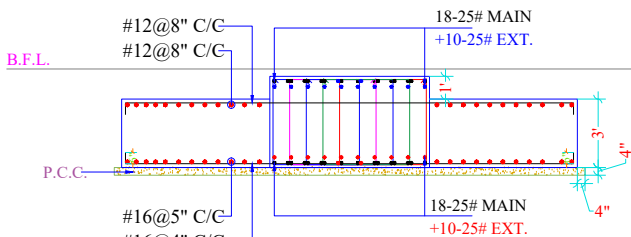

FOOTING SECTION CF-3 AT {A-A}

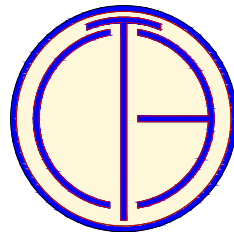

TEXEL CONSULTING ENGINEERS (P) LTD.
Plot No. 8, Block-C, Narayan Vihar,
Jaipur-302020, Rajasthan, India.
+91-9929309333,9413811106 || www.texelgroup.com

NAME OF PROJECT:

GT BELLEVUE,
JAIPUR

CLIENT:

BARDIYA GROUP,
JAIPUR

ARCHITECT:

GRAPHITE DESIGN STUDIO
ARCHITECTS, INTERIOR DESIGNERS, PLANNERS
68, Jarak Plot -1st, Inlilwala phatak, Opp Jain Mandir, Jaipur
CONTACT NO. +91-9929334414, 0141-2694414
email: studio@graphitedesignstudio.com
Website: www.graphitedesignstudio.com

CONTRACTOR:

SPECIFICATIONS:

- All dimensions are in feet or inch.
- Grade of concrete shall be **M-35**, confirming to IS 456-2000 unless otherwise noted.
- High yield strength deformed bars marked as # with characteristic strength **550 N/mm²** conforming to IS 1786-2008, shall be used.

RECOMMENDATIONS:

- Cover block shall be placed as per the **general drawing** before concreting.
- Chair shall be provided with adequate spacing between top and bottom reinforcement.
- Lap shall be staggered, and more than **50%** of bars should not be lapped at the same location.
- Concrete should be placed and compacted adequately.
- Reinforcement shall be placed as per the detail given in this drawing and the general drawing as well.
- To gain adequate strength in concrete, curing shall be done for at least **10 days**.

GENERAL NOTES:

- This drawing is copyright & property of texel consulting engineers pvt ltd and is not to be reproduced, copied, handed over to a third party, or used for any other purpose other than for it is issued.
- While every attempt has been made in preparing this drawing to avoid mistakes, the maker cannot guarantee against human error. the contractor/client on the job must check all dimensions and other details and be responsible for the same.
- this drawing should be read in conjunction with relevant architectural and service drawings, and any discrepancy should be immediately brought to notice.
- Consultant is not responsible if any changes are made to the originally issued drawing.

DRAWN BY: KANHAIYA LAL
CHECKED BY: ASHOK KUMAR
APPROVED BY: SHAILENDER PAL SINGH
DRAWING NO: TEXEL/D/2024/HCPJ/ PP/03
DRAWING TITLE:

COLUMN SCHEDULE DETAILS

STAMP:



SH. SHAILENDER PAL SINGH
STRUCTURAL DESIGN ENGINEER
M.TECH (STRUCTURAL ENGINEERING)

SCALE:	NOT TO SCALE
ISSUED FOR:	RERA APPROVAL
REVISION	DATE
R0	30/11/2024
R1	
R2	
R3	
R4	

FOOTING	TO	UPPER BASEMENT	TO	GROUND FLOOR	TO	FIRST FLOOR	TO	SECOND FLOOR	TO	THIRD FLOOR	TO	FOURTH FLOOR	TO	TERRACE FLOOR	SIZES	24"X36"	GRADE	M-30	FE-550	4-16#	+20-12#	REINF.	8MM	2-20#
															SIZES	24"X36"	GRADE	M-30	FE-550	4-20#	+20-16#	REINF.	8MM	2-20#
															SIZES	24"X36"	GRADE	M-30	FE-550	4-16#	+20-12#	REINF.	8MM	2-16#
															SIZES	24"X36"	GRADE	M-30	FE-550	4-20#	+20-16#	REINF.	8MM	2-20#
FOOTING	TO	UPPER BASEMENT	TO	GROUND FLOOR	TO	FIRST FLOOR	TO	SECOND FLOOR	TO	THIRD FLOOR	TO	FOURTH FLOOR	TO	TERRACE FLOOR	SIZES	24"X36"	GRADE	M-30	FE-550	4-20#	+20-16#	REINF.	8MM	2-20#
															SIZES	24"X36"	GRADE	M-30	FE-550	4-25#	+20-20#	REINF.	8MM	2-25#
															SIZES	24"X36"	GRADE	M-30	FE-550	4-25#	+20-16#	REINF.	8MM	2-20#
															SIZES	24"X36"	GRADE	M-30	FE-550	4-20#	+20-12#	REINF.	8MM	2-16#
FOOTING	TO	UPPER BASEMENT	TO	GROUND FLOOR	TO	FIRST FLOOR	TO	SECOND FLOOR	TO	THIRD FLOOR	TO	FOURTH FLOOR	TO	TERRACE FLOOR	SIZES	24"X36"	GRADE	M-30	FE-550	4-32#	+20-25#	REINF.	8MM	2-32#
															SIZES	24"X36"	GRADE	M-30	FE-550	4-32#	+20-25#	REINF.	8MM	2-32#
															SIZES	24"X36"	GRADE	M-30	FE-550	4-32#	+20-20#	REINF.	8MM	2-20#
															SIZES	24"X36"	GRADE	M-30	FE-550	4-25#	+20-16#	REINF.	8MM	2-16#
FOOTING	TO	UPPER BASEMENT	TO	GROUND FLOOR	TO	FIRST FLOOR	TO	SECOND FLOOR	TO	THIRD FLOOR	TO	FOURTH FLOOR	TO	TERRACE FLOOR	SIZES	24"X36"	GRADE	M-30	FE-550	4-32#	+20-25#	REINF.	8MM	2-32#
															SIZES	24"X36"	GRADE	M-30	FE-550	4-32#	+20-25#	REINF.	8MM	2-32#
															SIZES	24"X36"	GRADE	M-30	FE-550	4-32#	+20-20#	REINF.	8MM	2-20#
															SIZES	24"X36"	GRADE	M-30	FE-550	4-25#	+20-16#	REINF.	8MM	2-16#
FOOTING	TO	UPPER BASEMENT	TO	GROUND FLOOR	TO	FIRST FLOOR	TO	SECOND FLOOR	TO	THIRD FLOOR	TO	FOURTH FLOOR	TO	TERRACE FLOOR	SIZES	24"X36"	GRADE	M-30	FE-550	4-32#	+20-25#	REINF.	8MM	2-32#
															SIZES	24"X36"	GRADE	M-30	FE-550	4-32#	+20-25#	REINF.	8MM	2-32#
															SIZES	24"X36"	GRADE	M-30	FE-550	4-32#	+20-20#	REINF.	8MM	2-20#
															SIZES	24"X36"	GRADE	M-30	FE-550	4-25#	+20-16#	REINF.	8MM	2-16#
FOOTING	TO	UPPER BASEMENT	TO	GROUND FLOOR	TO	FIRST FLOOR	TO	SECOND FLOOR	TO	THIRD FLOOR	TO	FOURTH FLOOR	TO	TERRACE FLOOR	SIZES	24"X36"	GRADE	M-30	FE-550	4-32#	+20-25#	REINF.	8MM	2-32#
															SIZES	24"X36"	GRADE	M-30	FE-550	4-32#	+20-25#	REINF.	8MM	2-32#
															SIZES	24"X36"	GRADE	M-30	FE-550	4-32#	+20-20#	REINF.	8MM	2-20#
															SIZES	24"X36"	GRADE	M-30	FE-550	4-25#	+20-16#	REINF.	8MM	2-16#
FOOTING	TO	UPPER BASEMENT	TO	GROUND FLOOR	TO	FIRST FLOOR	TO	SECOND FLOOR	TO	THIRD FLOOR	TO	FOURTH FLOOR	TO	TERRACE FLOOR	SIZES	24"X36"	GRADE	M-30	FE-550	4-32#	+20-25#	REINF.	8MM	2-32#
															SIZES	24"X36"	GRADE	M-30	FE-550	4-32#	+20-25#	REINF.	8MM	2-32#
															SIZES	24"X36"	GRADE	M-30	FE-550	4-32#	+20-20#	REINF.	8MM	2-20#
															SIZES	24"X36"	GRADE	M-30	FE-550	4-25#	+20-16#	REINF.	8MM	2-16#
FOOTING	TO	UPPER BASEMENT	TO	GROUND FLOOR	TO	FIRST FLOOR	TO	SECOND FLOOR	TO	THIRD FLOOR	TO	FOURTH FLOOR	TO	TERRACE FLOOR	SIZES	24"X36"	GRADE	M-30	FE-550	4-32#	+20-25#	REINF.	8MM	2-32#
															SIZES	24"X36"	GRADE	M-30	FE-550	4-32#	+20-25#	REINF.	8MM	2-32#
															SIZES	24"X36"	GRADE	M-30	FE-550	4-32#	+20-20#	REINF.	8MM	2-20#
															SIZES	24"X36"	GRADE	M-30	FE-550	4-25#	+20-16#	REINF.	8MM	2-16#
FOOTING	TO	UPPER BASEMENT	TO	GROUND FLOOR	TO	FIRST FLOOR	TO	SECOND FLOOR	TO	THIRD FLOOR	TO	FOURTH FLOOR	TO	TERRACE FLOOR	SIZES	24"X36"	GRADE	M-30	FE-550	4-32#	+20-25#	REINF.	8MM	2-32#
															SIZES	24"X36"	GRADE	M-30	FE-550	4-32#	+20-25#	REINF.	8MM	2-32#
															SIZES	24"X36"	GRADE	M-30	FE-550	4-32#	+20-20#	REINF.	8MM	2-20#
															SIZES	24"X36"	GRADE	M-30	FE-550	4-25#	+20-16#	REINF.	8MM	2-16#
FOOTING	TO	UPPER BASEMENT	TO	GROUND FLOOR	TO	FIRST FLOOR	TO	SECOND FLOOR	TO	THIRD FLOOR	TO	FOURTH FLOOR	TO	TERRACE FLOOR	SIZES	24"X36"	GRADE	M-30	FE-550	4-32#	+20-25#	REINF.	8MM	2-32#
															SIZES	24"X36"	GRADE	M-30	FE-550	4-32#	+20-25#	REINF.	8MM	2-32#
															SIZES	24"X36"	GRADE	M-30	FE-550	4-32#	+20-20#	REINF.	8MM	2-20#
															SIZES	24"X36"	GRADE	M-30	FE-550	4-25#	+20-16#	REINF.	8MM	2-16#
FOOTING	TO	UPPER BASEMENT	TO	GROUND FLOOR	TO	FIRST FLOOR	TO	SECOND FLOOR	TO	THIRD FLOOR	TO	FOURTH FLOOR	TO	TERRACE FLOOR	SIZES	24"X36"	GRADE	M-30	FE-550	4-32#	+20-25#	REINF.	8MM	2-32#
															SIZES	24"X36"	GRADE	M-30	FE-550	4-32#	+20-25#	REINF.	8MM	2-32#
															SIZES	24"X36"	GRADE	M-30	FE-550	4-32#	+20-20#	REINF.	8MM	2-20#
															SIZES	24"X36"	GRADE	M-30	FE-550	4-25#	+20-16#	REINF.	8MM	2-16#
FOOTING	TO	UPPER BASEMENT	TO	GROUND FLOOR	TO	FIRST FLOOR	TO	SECOND FLOOR	TO	THIRD FLOOR	TO	FOURTH FLOOR	TO	TERRACE FLOOR	SIZES	24"X36"	GRADE	M-30	FE-550	4-32#	+20-25#	REINF.	8MM	2-32#
															SIZES	24"X36"	GRADE	M-30	FE-550	4-32#	+20-25#	REINF.	8MM	2-32#
															SIZES	24"X36"	GRADE	M-30	FE-550	4-32#	+20-20#	REINF.	8MM	2-20#
															SIZES	24"X36"	GRADE	M-30	FE-550	4-25#	+20-16#	REINF.	8MM	2-16#
FOOTING	TO	UPPER BASEMENT	TO	GROUND FLOOR	TO	FIRST FLOOR	TO	SECOND FLOOR	TO	THIRD FLOOR	TO	FOURTH FLOOR	TO	TERRACE FLOOR	SIZES	24"X36"	GRADE	M-30	FE-550	4-32#	+20-25#	REINF.	8MM	2-32#
															SIZES	24"X36"	GRADE	M-30	FE-550	4-32#	+20-25#	REINF.	8MM	2-32#
															SIZES	24"X36"	GRADE	M-30	FE-550	4-32#	+20-20#	REINF.	8MM	2-20#
															SIZES	24"X36"	GRADE	M-30	FE-550	4-25#	+20-16#	REINF.	8MM	2-16#
FOOTING	TO	UPPER BASEMENT	TO	GROUND FLOOR	TO	FIRST FLOOR	TO	SECOND FLOOR	TO	THIRD FLOOR	TO	FOURTH FLOOR	TO	TERRACE FLOOR	SIZES	24"X36"	GRADE	M-30	FE-550	4-32#	+20-25#	REINF.	8MM	2-32#
															SIZES	24"X36"	GRADE	M-30	FE-550	4-32#	+20-25#	REINF.	8MM	2-32#
															SIZES	24"X36"	GRADE	M-30	FE-550	4-32#	+20-20#	REINF.	8MM	2-20#
															SIZES	24"X36"	GRADE	M-30	FE-550	4-25#	+20-16#	REINF.	8MM	2-16#
FOOTING	TO	UPPER BASEMENT	TO	GROUND FLOOR	TO	FIRST FLOOR	TO	SECOND FLOOR	TO	THIRD FLOOR	TO	FOURTH FLOOR	TO	TERRACE FLOOR	SIZES	24"X36"	GRADE	M-30	FE-550	4-32#	+20-25#	REINF.	8MM	2-32#
															SIZES	24"X36"	GRADE	M-30	FE-550	4-32#	+20-25#	REINF.	8MM	2-32#
															SIZES	24"X36"	GRADE	M-30	FE-550	4-32#	+20-20#	REINF.	8MM	2-20#
															SIZES	24"X36"	GRADE	M-30	FE-550	4-25#	+20-16#	REINF.	8MM	2-16#
FOOTING	TO	UPPER BASEMENT	TO	GROUND FLOOR	TO	FIRST FLOOR	TO	SECOND FLOOR	TO	THIRD FLOOR	TO	FOURTH FLOOR	TO	TERRACE FLOOR	SIZES	24"X36"	GRADE	M-30	FE-550	4-32#	+20-25#	REINF.	8MM	2-32#
															SIZES	24"X36"	GRADE	M-30	FE-550	4-32#	+20-25#	REINF.	8MM	2-32#
															SIZES	24"X36"	GRADE	M-30	FE-550	4-32#	+20-20#	REINF.	8MM	2-20#
															SIZES	24"X36"	GRADE	M-30	FE-550	4-25#	+20-16#	REINF.	8MM	2-16#
FOOTING	TO	UPPER BASEMENT	TO	GROUND FLOOR	TO	FIRST FLOOR	TO	SECOND FLOOR	TO	THIRD FLOOR	TO	FOURTH FLOOR	TO	TERRACE FLOOR	SIZES	24"X36"	GRADE	M-30	FE-550	4-32#	+20-25#	REINF.	8MM	2-32#
															SIZES	24"X36"	GRADE	M-30	FE-550	4-32#	+20-25#	REINF.	8MM	2-32#
															SIZES	24"X36"	GRADE	M-30	FE-550	4-32#	+20-20#	REINF.	8MM	2-20#
															SIZES	24"X36"	GRADE	M-30	FE-550	4-25#	+20-16#	REINF.	8MM	2-16#
FOOTING	TO	UPPER BASEMENT	TO	GROUND FLOOR	TO	FIRST FLOOR	TO	SECOND FLOOR	TO	THIRD FLOOR	TO	FOURTH FLOOR	TO	TERRACE FLOOR	SIZES	24"X36"	GRADE	M-30	FE-550	4-32#	+20-25#	REINF.	8MM	2-32#
															SIZES	24"X36"	GRADE	M-30	FE-550	4-32#	+20-25#	REINF.	8MM	2-32#
															SIZES	24"X36"	GRADE	M-30	FE-550	4-32#	+20-20#	REINF.	8MM	2-20#
															SIZES	24"X36"	GRADE	M-30	FE-550	4-25#	+20-16#	REINF.	8MM	2-16#
FOOTING	TO	UPPER BASEMENT	TO	GROUND FLOOR	TO	FIRST FLOOR	TO	SECOND FLOOR	TO	THIRD FLOOR	TO	FOURTH FLOOR	TO	TERRACE FLOOR	SIZES	24"X36"	GRADE	M-30	FE-550	4-32#	+20-25#	REINF.	8MM	2-32#
															SIZES	24"X36"	GRADE	M-30	FE-550	4-32#	+20-25#	REINF.	8MM	2-32#
															SIZES	24"X36"	GRADE	M-30	FE-550	4-32#	+20-20#	REINF.	8MM	2-20#
															SIZES	24"X36"	GRADE	M-30	FE-550	4-25#	+20-16#	REINF.	8MM	2-16#
FOOTING	TO	UPPER BASEMENT	TO	GROUND FLOOR	TO	FIRST FLOOR	TO	SECOND FLOOR	TO	THIRD FLOOR	TO	FOURTH FLOOR	TO	TERRACE FLOOR	SIZES	24"X36"	GRADE	M-30	FE-550	4-32#	+20-25#	REINF.	8MM	2-32#
															SIZES	24"X36"	GRADE	M-30	FE-550	4-32#	+20-25#	REINF.	8MM	2-32#
															SIZES	24"X36"	GRADE	M-30	FE-550	4-32#	+20-20#	REINF.	8MM	2-20#
															SIZES	24"X36"	GRADE	M-30	FE-550	4-25#	+20-16#	REINF.	8MM	2-16#
FOOTING	TO	UPPER BASEMENT	TO	GROUND FLOOR	TO	FIRST FLOOR	TO	SECOND FLOOR	TO	THIRD FLOOR	TO	FOURTH FLOOR	TO	TERRACE FLOOR	SIZES	24"X36"	GRADE	M-30	FE-550	4-32#	+20-25#	REINF.	8MM	2-32#
															SIZES	24"X36"	GRADE	M-30	FE-550	4-32#	+20-25#	REINF.	8MM	2-32#
															SIZES	24"X36"	GRADE	M-30	FE-550	4-32#	+20-20#	REINF.	8MM	2-20#
															SIZES	24"X36"	GRADE	M-30	FE-550	4-25#	+20-16#	REINF.	8MM	2-16#
FOOTING	TO	UPPER BASEMENT	TO	GROUND FLOOR	TO	FIRST FLOOR	TO	SECOND FLOOR	TO	THIRD FLOOR	TO	FOURTH FLOOR	TO	TERRACE FLOOR	SIZES	24"X36"	GRADE	M-30	FE-550	4-32#	+20-25#	REINF.	8MM	2-32#
															SIZES	24"X36"	GRADE	M-30	FE-550	4-32#	+20-25#	REINF.	8MM	2-32#
															SIZES	24"X36"	GRADE	M-30	FE-550	4-32#	+20-20#	REINF.	8MM	2-20#
															SIZES	24"X36"	GRADE	M-30	FE-550	4-25#	+20-16#	REINF.	8MM	2-16#
FOOTING	TO	UPPER BASEMENT	TO	GROUND FLOOR	TO	FIRST FLOOR	TO	SECOND FLOOR	TO	THIRD FLOOR	TO	FOURTH FLOOR	TO	TERRACE FLOOR	SIZES	24"X36"	GRADE	M-30	FE-550	4-32#	+20-25#	REINF.	8MM	2-32#
															SIZES	24"X36"	GRADE	M-30	FE-550	4-32#	+20-25#	REINF.	8MM	2-32#
															SIZES	24"X36"	GRADE	M-30	FE-550	4-32#	+20-20#	REINF.	8MM	2-20#
															SIZES	24"X36"	GRADE	M-30	FE-550	4-25#	+20-16#	REINF.	8MM	2-

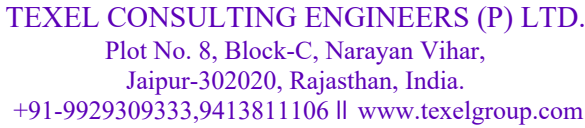

NAME OF PROJECT:

GT BELLEVUE,
JAIPUR

CLIENT:

BARDIYA GROUP,
JAIPUR

ARCHITECT:

GRAPHITE DESIGN STUDIO
ARCHITECTS, INTERIOR DESIGNERS, PLANNERS
68, Janak Puri -1st, Imliwala phatak, Opp Jain Mandir, Jaipur
CONTACT NO. +91-9928334414, 0141-2594414
email: studiosgraphite@gmail.com
Website : www.graphitedesignstudio.com

CONTRACTOR:

SPECIFICATIONS:

1. All dimensions are in feet or inch.
2. Grade of concrete shall be **M-35**, confirming to IS 456-2000 unless otherwise noted.
3. High yield strength deformed bars marked as # with characteristic strength **550 N/mm²** conforming to IS 1786-2008, shall be used.

RECOMMENDATIONS:

1. Cover block shall be placed as per the **general drawing** before concreting.
2. Chair shall be provided with adequate spacing between top and bottom reinforcement.
3. Lap shall be staggered, and more than **50%** of bars should not be lapped at the same location.
4. Concrete should be placed and compacted adequately.
5. Reinforcement shall be placed as per the detail given in this drawing and the general drawing as well.
6. To gain adequate strength in concrete, curing shall be done for at least **10 days**.

GENERAL NOTES:

1. This drawing is copyright & property of texel consulting engineers pvt ltd and is not to be reproduced, copied, handed over to a third party, or used for any other purpose other than for it is issued.
2. While every attempt has been made in preparing this drawing to avoid mistakes, the maker cannot guarantee against human error. the contractor/client on the job must check all dimensions and other details and be responsible for the same.
3. this drawing should be read in conjunction with relevant architectural and service drawings, and any discrepancy should be immediately brought to notice.
4. Consultant is not responsible if any changes are made to the originally issued drawing.

DRAWN BY:	KANHAIYA LAL
CHECKED BY:	ASHOK KUMAR
APPROVED BY:	SHAILENDER PAL SINGH
DRAWING NO:	TEXEL/D/20246/HCPJ/ PP/04

DRAWING TITLE:

BASEMENT ROOF FRAMING PLAN

STAMP:



Er. SHAILENDER PAL SINGH
STRUCTURAL DESIGN ENGINEER
M.TECH (STRUCTURAL ENGINEERING)

SCALE:	NOT TO SCALE
ISSUED FOR:	RERA APPROVAL
REVISION	DATE
R0	30/11/2024
R1	
R2	
R3	
R4	

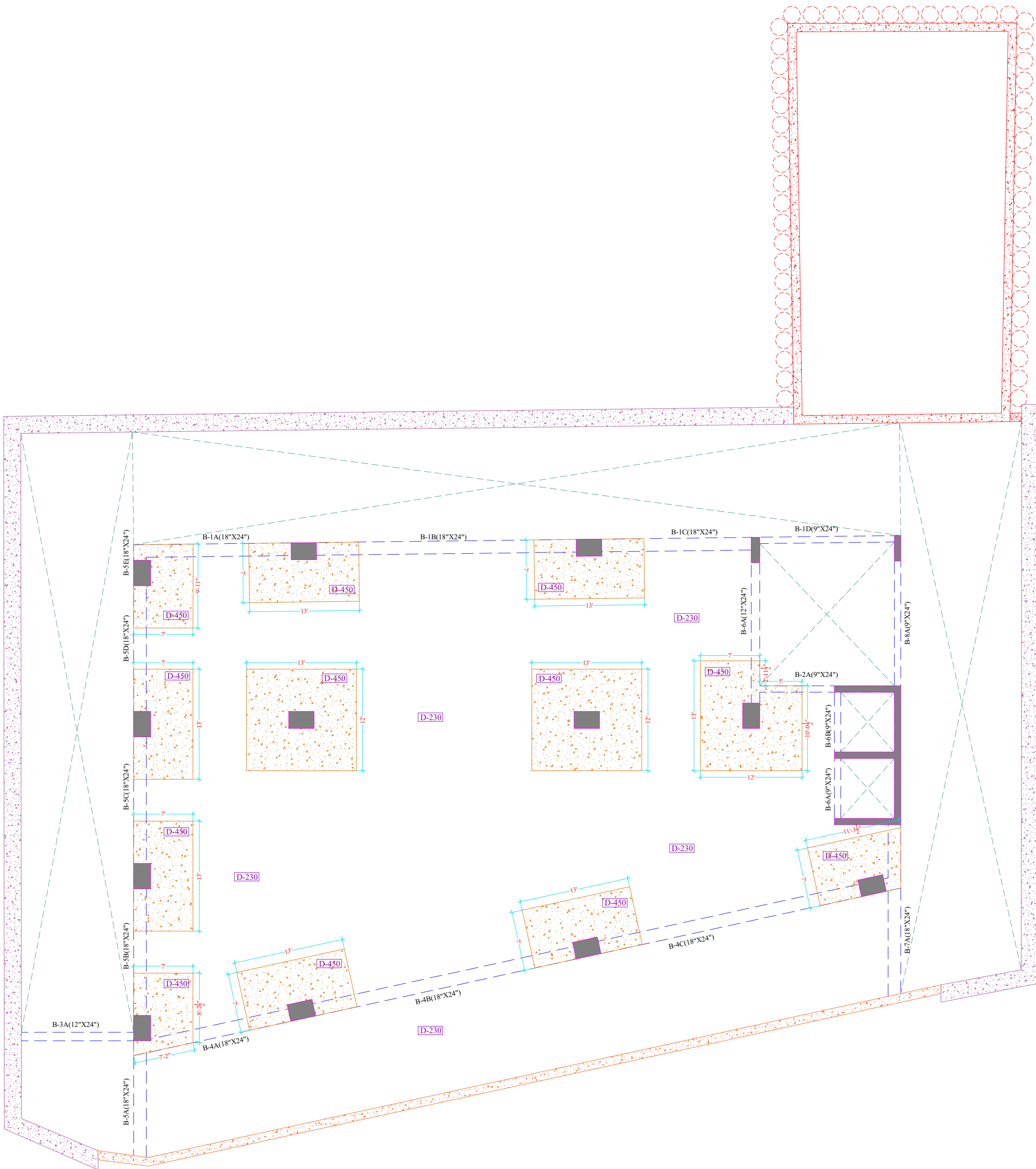

BASEMENT FLOOR FRAMING PLAN

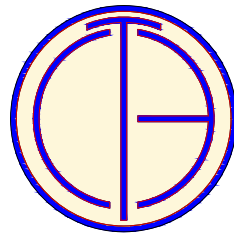

TEXEL CONSULTING ENGINEERS (P) LTD.
Plot No. 8, Block-C, Narayan Vihar,
Jaipur-302020, Rajasthan, India.
+91-9929309333,9413811106 ll www.texelgroup.com

NAME OF PROJECT:

GT BELLEVUE,
JAIPUR

CLIENT:

BARDIYA GROUP,
JAIPUR

ARCHITECT:

GRAPHITE DESIGN STUDIO
ARCHITECTS, INTERIOR DESIGNERS, PLANNERS
68, Jarak Puti-1st, Inilwala phatak, Opp Jain Mandir, Jaipur
CONTACT NO. :+91-962833414, 0141-2694414
email: studio graphite@gmail.com
Website : www.graphitedesignstudio.com

CONTRACTOR:

SPECIFICATIONS:

- All dimensions are in feet or inch.
- Grade of concrete shall be **M-35**, confirming to IS 456-2000 unless otherwise noted.
- High yield strength deformed bars marked as # with characteristic strength **550 N/mm²** conforming to IS 1786-2008, shall be used.

RECOMMENDATIONS:

- Cover block shall be placed as per the **general drawing** before concreting.
- Chair shall be provided with adequate spacing between top and bottom reinforcement.
- Lap shall be staggered, and more than **50%** of bars should not be lapped at the same location.
- Concrete should be placed and compacted adequately.
- Reinforcement shall be placed as per the detail given in this drawing and the general drawing as well.
- To gain adequate strength in concrete, curing shall be done for at least **10 days**.

GENERAL NOTES:

- This drawing is copyright & property of texel consulting engineers pvt ltd and is not to be reproduced, copied, handed over to a third party, or used for any other purpose other than for it is issued.
- While every attempt has been made in preparing this drawing to avoid mistakes, the maker cannot guarantee against human error. the contractor/client on the job must check all dimensions and other details and be responsible for the same.
- this drawing should be read in conjunction with relevant architectural and service drawings, and any discrepancy should be immediately brought to notice.
- Consultant is not responsible if any changes are made to the originally issued drawing.

DRAWN BY:	KANHAIYA LAL
CHECKED BY:	ASHOK KUMAR
APPROVED BY:	SHAILENDER PAL SINGH
DRAWING NO:	TEXEL/D/20246/HCPJ/ PP/05

DRAWING TITLE:

BASEMENT ROOF MAIN
REINFORCEMENT PLAN

STAMP:



E: SHAILENDER PAL SINGH
STRUCTURAL DESIGN ENGINEER
M.TECH (STRUCTURAL ENGINEERING)

SCALE:	NOT TO SCALE
ISSUED FOR:	RERA APPROVAL
REVISION	DATE
R0	30/11/2024
R1	
R2	
R3	
R4	

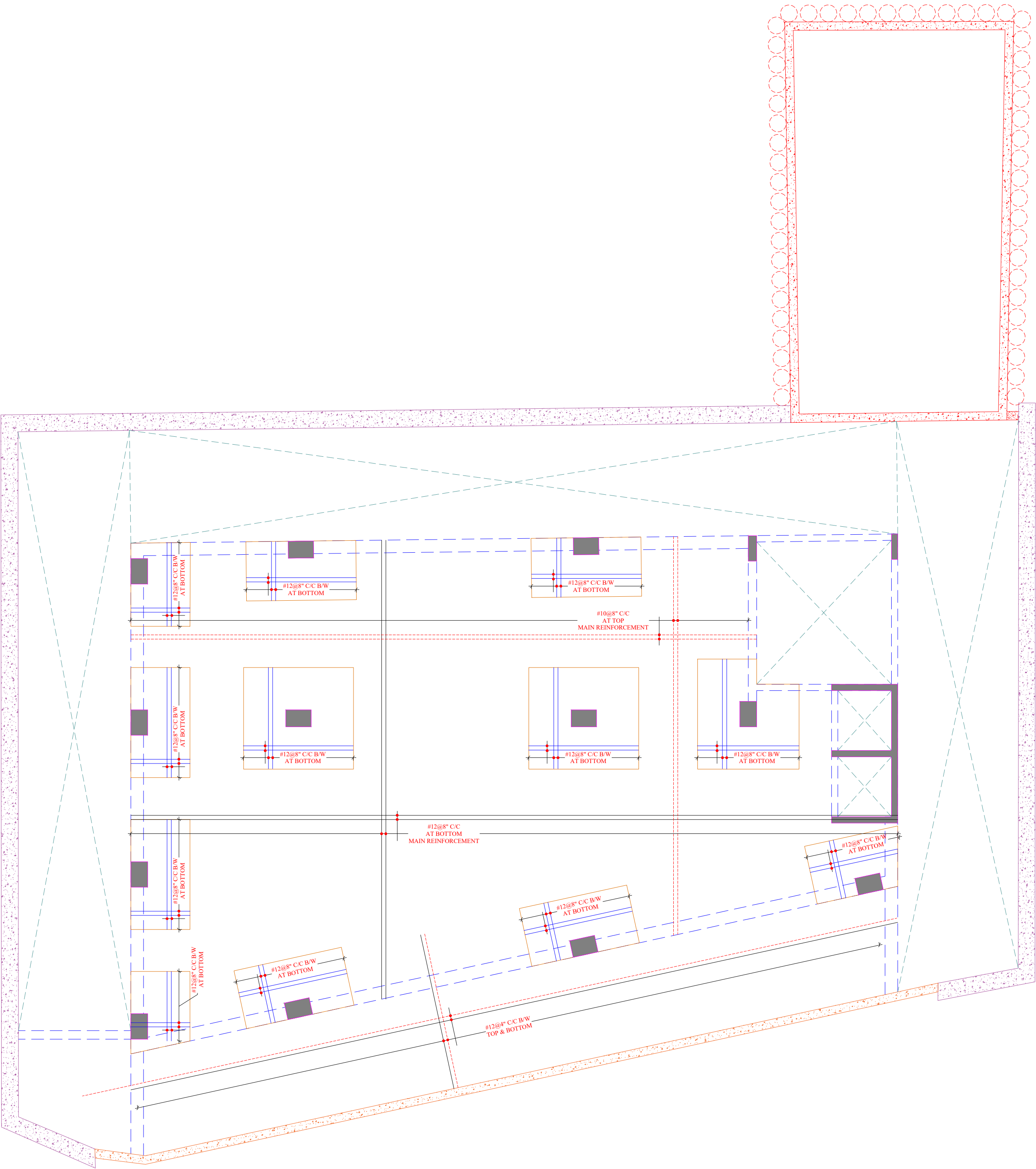

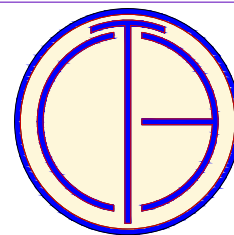

TEXEL CONSULTING ENGINEERS (P) LTD.
Plot No. 8, Block-C, Narayan Vihar,
Jaipur-302020, Rajasthan, India.
+91-9929309333,9413811106 ll www.texelgroup.com

NAME OF PROJECT:

GT BELLEVUE,
JAIPUR

CLIENT:

BARDIYA GROUP,
JAIPUR

ARCHITECT:

GRAPHITE DESIGN STUDIO
ARCHITECTS, INTERIOR DESIGNERS, PLANNERS
68, Janak Puri -1st, Indrawati Phatak, Opp Jain Mandir, Jaipur
CONTACT NO. +91-9628334414, 0141-2694414
email: studiographite@gmail.com
Website: www.graphitedesignstudio.com

CONTRACTOR:

SPECIFICATIONS:

- All dimensions are in feet or inch.
- Grade of concrete shall be **M-35**, confirming to IS 456-2000 unless otherwise noted.
- High yield strength deformed bars marked as # with characteristic strength **550 N/mm²** conforming to IS 1786-2008, shall be used.

RECOMMENDATIONS:

- Cover block shall be placed as per the **general drawing** before concreting.
- Chair shall be provided with adequate spacing between top and bottom reinforcement.
- Lap shall be staggered, and more than **50%** of bars should not be lapped at the same location.
- Concrete should be placed and compacted adequately.
- Reinforcement shall be placed as per the detail given in this drawing and the general drawing as well.
- To gain adequate strength in concrete, curing shall be done for at least **10 days**.

GENERAL NOTES:

- This drawing is copyright & property of texel consulting engineers pvt ltd and is not to be reproduced, copied, handed over to a third party, or used for any other purpose other than for it is issued.
- While every attempt has been made in preparing this drawing to avoid mistakes, the maker cannot guarantee against human error. the contractor/client on the job must check all dimensions and other details and be responsible for the same.
- this drawing should be read in conjunction with relevant architectural and service drawings, and any discrepancy should be immediately brought to notice.
- Consultant is not responsible if any changes are made to the originally issued drawing.

DRAWN BY:	KANHAIYA LAL
CHECKED BY:	ASHOK KUMAR
APPROVED BY:	SHAILENDER PAL SINGH
DRAWING NO:	TEXEL/D/20246/HCPJ/ PP/06
DRAWING TITLE:	

BASEMENT ROOF BEAM DETAILS

STAMP:



SCALE:	NOT TO SCALE
ISSUED FOR:	RERA APPROVAL
REVISION	DATE
R0	30/11/2024
R1	
R2	
R3	
R4	



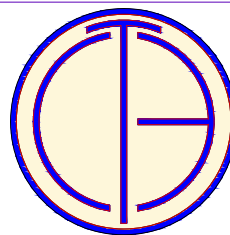

TEXEL CONSULTING ENGINEERS (P) LTD.
Plot No. 8, Block-C, Narayan Vihar,
Jaipur-302020, Rajasthan, India.
+91-9929309333,9413811106 || www.texelgroup.com

NAME OF PROJECT:

GT BELLEVUE,
JAIPUR

CLIENT:

BARDIYA GROUP,
JAIPUR

ARCHITECT:
GRAPHITE DESIGN STUDIO
ARCHITECTS, INTERIOR DESIGNERS, PLANNERS
68, Jarak Puri -1st, Inlilwala phatak, Opp Jain Mandir, Jaipur
CONTACT NO. :+91-9929334414, 0141-2694414
email: studiosgraphite@gmail.com
Website : www.graphitedesignstudio.com

CONTRACTOR:

SPECIFICATIONS:
1. All dimensions are in feet or inch.
2. Grade of concrete shall be **M-35**, confirming to IS 456-2000 unless otherwise noted.
3. High yield strength deformed bars marked as # with characteristic strength **550 N/mm²** conforming to IS 1786-2008, shall be used.

RECOMMENDATIONS:
1. Cover block shall be placed as per the **general drawing** before concreting.
2. Chair shall be provided with adequate spacing between top and bottom reinforcement.
3. Lap shall be staggered, and more than **50%** of bars should not be lapped at the same location.
4. Concrete should be placed and compacted adequately.
5. Reinforcement shall be placed as per the detail given in this drawing and the general drawing as well.
6. To gain adequate strength in concrete, curing shall be done for at least **10 days**.

GENERAL NOTES:
1. This drawing is copyright & property of texel consulting engineers pvt ltd and is not to be reproduced, copied, handed over to a third party, or used for any other purpose other than for it is issued.
2. While every attempt has been made in preparing this drawing to avoid mistakes, the maker cannot guarantee against human error. the contractor/client on the job must check all dimensions and other details and be responsible for the same.
3. This drawing should be read in conjunction with relevant architectural and service drawings, and any discrepancy should be immediately brought to notice.
4. Consultant is not responsible if any changes are made to the originally issued drawing.

DRAWN BY:	KANHAIYA LAL
CHECKED BY:	ASHOK KUMAR
APPROVED BY:	SHAILENDER PAL SINGH
DRAWING NO:	TEXEL/D/20246/HCPJ/ PP/07
DRAWING TITLE:	

GROUND ROOF FRAMING
PLAN

STAMP:  E: SHAILENDER PAL SINGH STRUCTURAL DESIGN ENGINEER M.TECH (STRUCTURAL ENGINEERING)	SCALE:	NOT TO SCALE
	ISSUED FOR:	RERA APPROVAL
	REVISION	DATE
	R0	30/11/2024
	R1	
	R2	
	R3	
	R4	

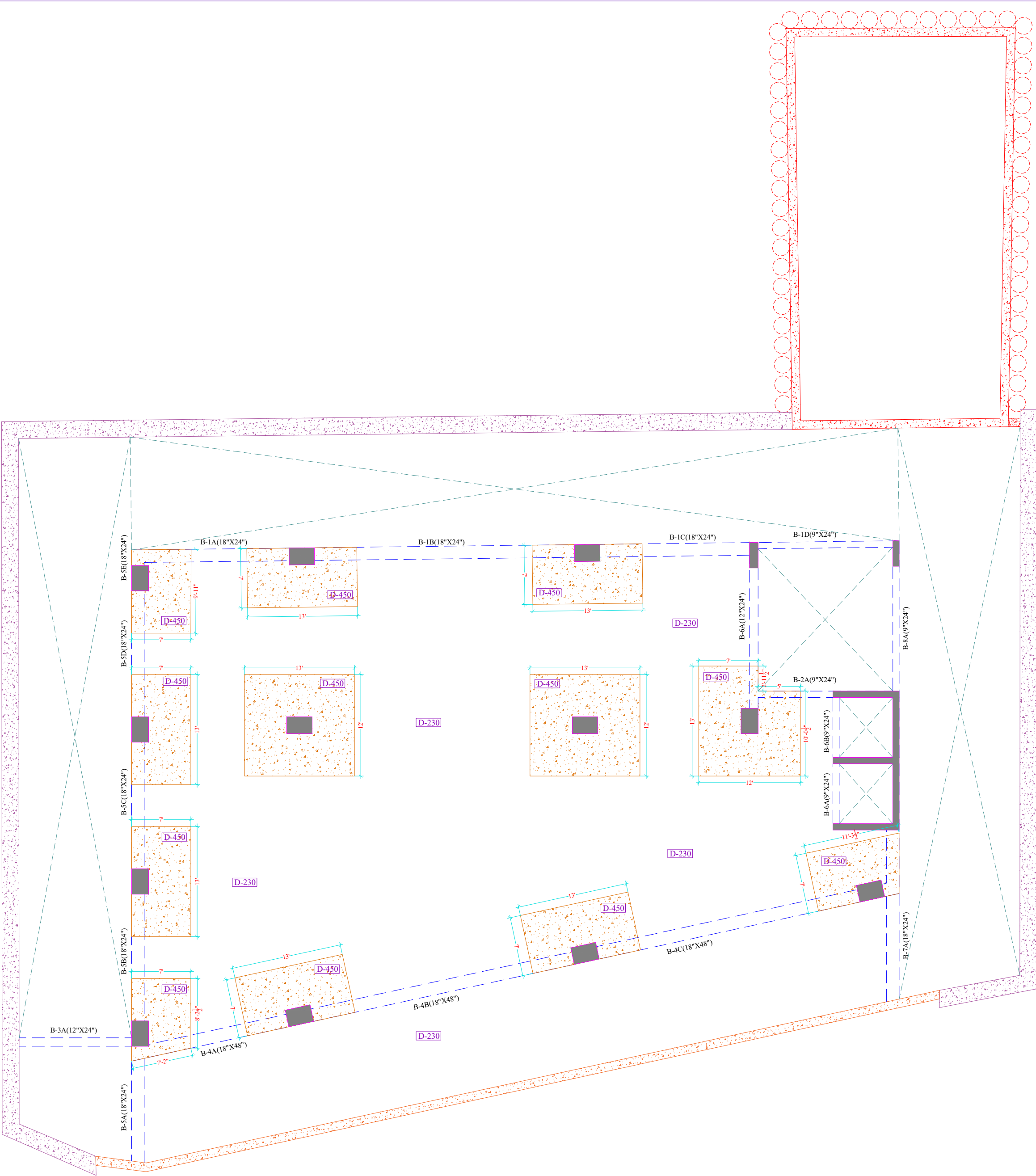

GROUND FLOOR FRAMING PLAN

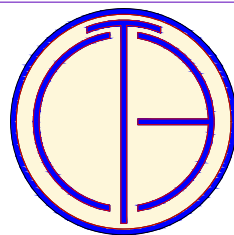

TEXEL CONSULTING ENGINEERS (P) LTD.
Plot No. 8, Block-C, Narayan Vihar,
Jaipur-302020, Rajasthan, India.
+91-9929309333,9413811106 || www.texelgroup.com

NAME OF PROJECT:

GT BELLEVUE,
JAIPUR

CLIENT:

BARDIYA GROUP,
JAIPUR

ARCHITECT:

GRAPHITE DESIGN STUDIO
ARCHITECTS, INTERIOR DESIGNERS, PLANNERS
68, Jarak Puti-1st, Inlilwala phatak, Opp Jain Mandir, Jaipur
CONTACT NO. :+91-962533414, 0141-2694414
email: studiosgraphite@gmail.com
Website : www.graphitedesignstudio.com

CONTRACTOR:

SPECIFICATIONS:

- All dimensions are in feet or inch.
- Grade of concrete shall be **M-35**, confirming to IS 456-2000 unless otherwise noted.
- High yield strength deformed bars marked as # with characteristic strength **550 N/mm²** conforming to IS 1786-2008, shall be used.

RECOMMENDATIONS:

- Cover block shall be placed as per the **general drawing** before concreting.
- Chair shall be provided with adequate spacing between top and bottom reinforcement.
- Lap shall be staggered, and more than **50%** of bars should not be lapped at the same location.
- Concrete should be placed and compacted adequately.
- Reinforcement shall be placed as per the detail given in this drawing and the general drawing as well.
- To gain adequate strength in concrete, curing shall be done for at least **10 days**.

GENERAL NOTES:

- This drawing is copyright & property of texel consulting engineers pvt ltd and is not to be reproduced, copied, handed over to a third party, or used for any other purpose other than for it is issued.
- While every attempt has been made in preparing this drawing to avoid mistakes, the maker cannot guarantee against human error. the contractor/client on the job must check all dimensions and other details and be responsible for the same.
- this drawing should be read in conjunction with relevant architectural and service drawings, and any discrepancy should be immediately brought to notice.
- Consultant is not responsible if any changes are made to the originally issued drawing.

DRAWN BY:	KANHAIYA LAL
CHECKED BY:	ASHOK KUMAR
APPROVED BY:	SHAILENDER PAL SINGH
DRAWING NO:	TEXEL/D/20246/HCPJ/ PP/08

DRAWING TITLE:

GROUND ROOF MAIN
REINFORCEMENT PLAN

STAMP:



E: SHAILENDER PAL SINGH
STRUCTURAL DESIGN ENGINEER
M.TECH (STRUCTURAL ENGINEERING)

SCALE:	NOT TO SCALE
ISSUED FOR:	RERA APPROVAL
REVISION	DATE
R0	30/11/2024
R1	
R2	
R3	
R4	

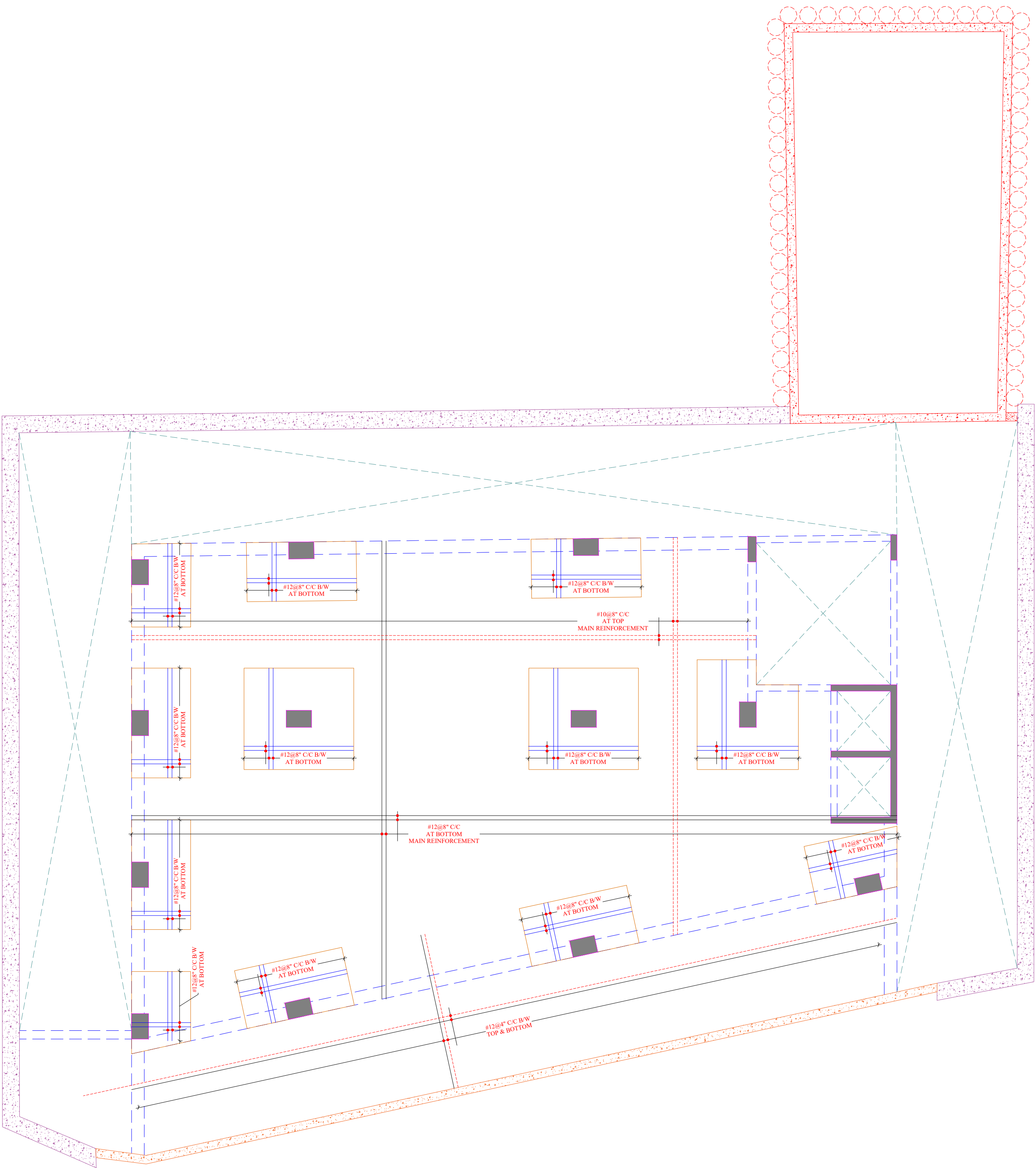

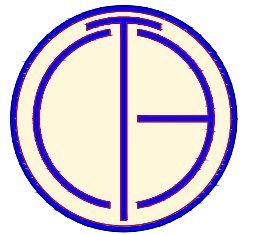

TEXEL CONSULTING ENGINEERS (P) LTD.
Plot No. 8, Block-C, Narayan Vihar,
Jaipur-302020, Rajasthan, India.
+91-9929309333, 9413811106 | www.texelgroup.com

NAME OF PROJECT:

GT BELLEVUE,
JAIPUR

CLIENT:

BARDIYA GROUP,
JAIPUR

ARCHITECT:

GRAPHITE DESIGN STUDIO
ARCHITECTS, INTERIOR DESIGNERS, PLANNERS
68, Janak Puri -1st, Indrawati Phatak, Opp Jain Mandir, Jaipur
CONTACT NO. +91-9628334414, 0141-2684414
email: studiographite@gmail.com
Website: www.graphitedesignstudio.com

CONTRACTOR:

SPECIFICATIONS:

- All dimensions are in feet or inch.
- Grade of concrete shall be **M-35**, confirming to IS 456-2000 unless otherwise noted.
- High yield strength deformed bars marked as # with characteristic strength **550 N/mm²** conforming to IS 1786-2008, shall be used.

RECOMMENDATIONS:

- Cover block shall be placed as per the **general drawing** before concreting.
- Chair shall be provided with adequate spacing between top and bottom reinforcement.
- Lap shall be staggered, and more than **50%** of bars should not be lapped at the same location.
- Concrete should be placed and compacted adequately.
- Reinforcement shall be placed as per the detail given in this drawing and the general drawing as well.
- To gain adequate strength in concrete, curing shall be done for at least **10 days**.

GENERAL NOTES:

- This drawing is copyright & property of texel consulting engineers pvt ltd and is not to be reproduced, copied, handed over to a third party, or used for any other purpose other than for it is issued.
- While every attempt has been made in preparing this drawing to avoid mistakes, the maker cannot guarantee against human error. the contractor/client on the job must check all dimensions and other details and be responsible for the same.
- this drawing should be read in conjunction with relevant architectural and service drawings, and any discrepancy should be immediately brought to notice.
- Consultant is not responsible if any changes are made to the originally issued drawing.

DRAWN BY:	KANHAIYA LAL
CHECKED BY:	ASHOK KUMAR
APPROVED BY:	SHAILENDER PAL SINGH
DRAWING NO:	TEXEL/D/20246/HCPJ/ PP/09
DRAWING TITLE:	

GROUND ROOF BEAM DETAILS

STAMP:  E: SHAILENDER PAL SINGH STRUCTURAL DESIGN ENGINEER M.TECH (STRUCTURAL ENGINEERING)	SCALE:	NOT TO SCALE
	ISSUED FOR:	RERA APPROVAL
	REVISION	DATE
	R0	30/11/2024
	R1	
	R2	
	R3	
	R4	



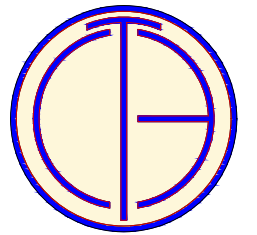

TEXEL CONSULTING ENGINEERS (P) LTD.
Plot No. 8, Block-C, Narayan Vihar,
Jaipur-302020, Rajasthan, India.
+91-9929309333,9413811106 || www.texelgroup.com

NAME OF PROJECT:

GT BELLEVUE,
JAIPUR

CLIENT:

BARDIYA GROUP,
JAIPUR

ARCHITECT:
GRAPHITE DESIGN STUDIO
ARCHITECTS, INTERIOR DESIGNERS, PLANNERS
68, Jarak Plot -1st, Indrawala phatak, Opp Jain Mandir, Jaipur
CONTACT NO. :+91-992933414, 0141-2694414
email: studiographite@gmail.com
Website : www.graphitedesignstudio.com

CONTRACTOR:

SPECIFICATIONS:
1. All dimensions are in feet or inch.
2. Grade of concrete shall be **M-35**, confirming to IS 456-2000 unless otherwise noted.
3. High yield strength deformed bars marked as # with characteristic strength **550 N/mm²** conforming to IS 1786-2008, shall be used.

RECOMMENDATIONS:
1. Cover block shall be placed as per the **general drawing** before concreting.
2. Chair shall be provided with adequate spacing between top and bottom reinforcement.
3. Lap shall be staggered, and more than **50%** of bars should not be lapped at the same location.
4. Concrete should be placed and compacted adequately.
5. Reinforcement shall be placed as per the detail given in this drawing and the general drawing as well.
6. To gain adequate strength in concrete, curing shall be done for at least **10 days**.

GENERAL NOTES:
1. This drawing is copyright & property of texel consulting engineers pvt ltd and is not to be reproduced, copied, handed over to a third party, or used for any other purpose other than for it is issued.
2. While every attempt has been made in preparing this drawing to avoid mistakes, the maker cannot guarantee against human error. the contractor/client on the job must check all dimensions and other details and be responsible for the same.
3. this drawing should be read in conjunction with relevant architectural and service drawings, and any discrepancy should be immediately brought to notice.
4. Consultant is not responsible if any changes are made to the originally issued drawing.

DRAWN BY:	KANHAIYA LAL
CHECKED BY:	ASHOK KUMAR
APPROVED BY:	SHAILENDER PAL SINGH
DRAWING NO:	TEXEL/D/20246/HCPJ/ PP/10

DRAWING TITLE:

TYPICAL FLOOR FRAMING
PLAN

STAMP:  E: SHAILENDER PAL SINGH STRUCTURAL DESIGN ENGINEER M.TECH (STRUCTURAL ENGINEERING)	SCALE:	NOT TO SCALE
	ISSUED FOR:	RERA APPROVAL
	REVISION	DATE
	R0	30/11/2024
	R1	
	R2	
	R3	
	R4	

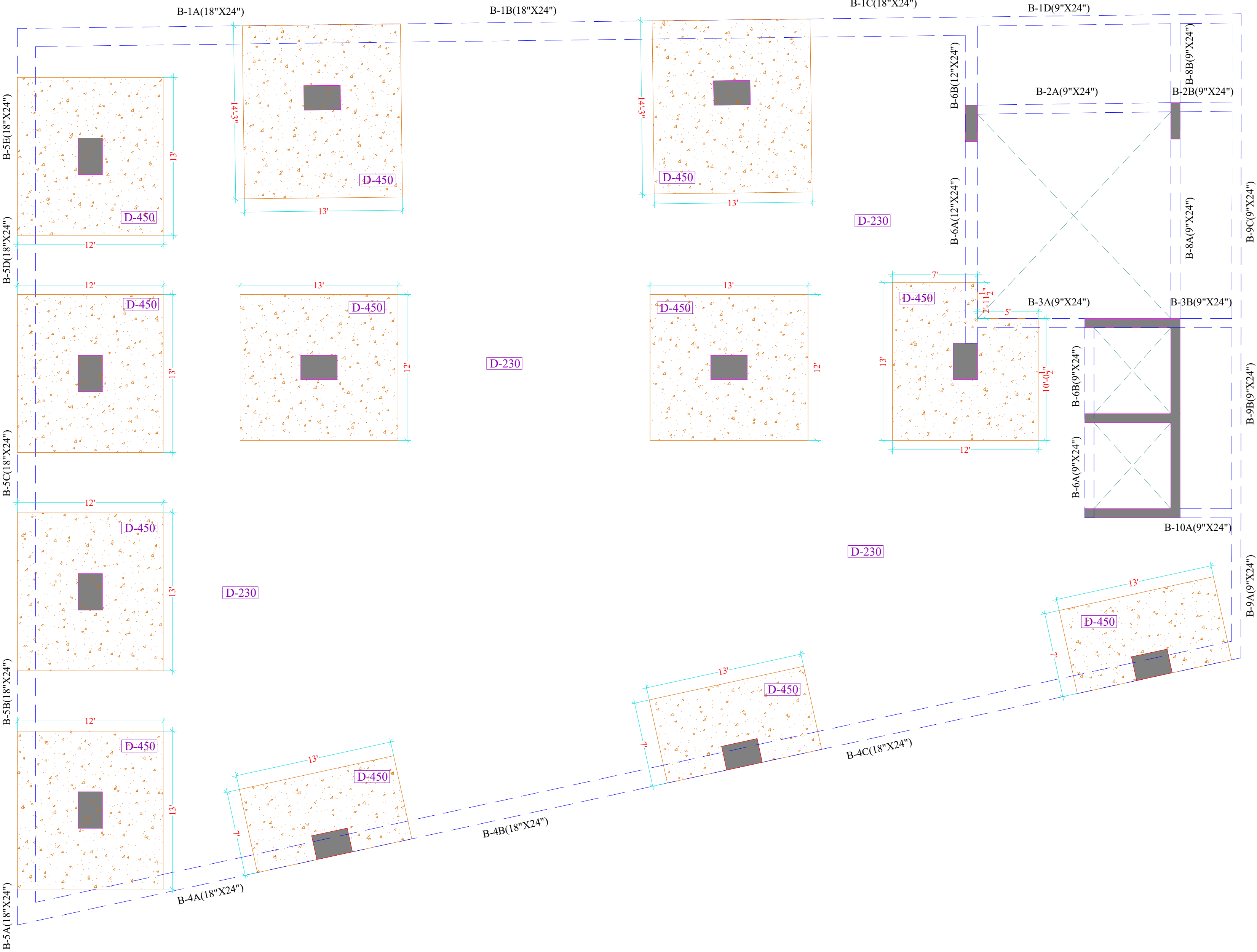

TYPICAL FLOOR FRAMING PLAN

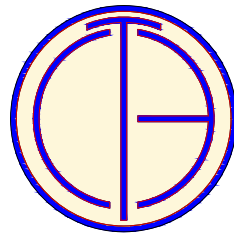

TEXEL CONSULTING ENGINEERS (P) LTD.
Plot No. 8, Block-C, Narayan Vihar,
Jaipur-302020, Rajasthan, India.
+91-9929309333,9413811106 ll www.texelgroup.com

NAME OF PROJECT:

GT BELLEVUE,
JAIPUR

CLIENT:

BARDIYA GROUP,
JAIPUR

ARCHITECT:

GRAPHITE DESIGN STUDIO
ARCHITECTS, INTERIOR DESIGNERS, PLANNERS
68, Jarak Puri -1st, Indrawati phatak, Opp Jain Mandir, Jaipur
CONTACT NO. :+91-9929334414, 0141-2694414
email: studio graphite@gmail.com
Website : www.graphitedesignstudio.com

CONTRACTOR:

SPECIFICATIONS:

- All dimensions are in feet or inch.
- Grade of concrete shall be **M-35**, confirming to IS 456-2000 unless otherwise noted.
- High yield strength deformed bars marked as # with characteristic strength **550 N/mm²** conforming to IS 1786-2008, shall be used.

RECOMMENDATIONS:

- Cover block shall be placed as per the **general drawing** before concreting.
- Chair shall be provided with adequate spacing between top and bottom reinforcement.
- Lap shall be staggered, and more than **50%** of bars should not be lapped at the same location.
- Concrete should be placed and compacted adequately.
- Reinforcement shall be placed as per the detail given in this drawing and the general drawing as well.
- To gain adequate strength in concrete, curing shall be done for at least **10 days**.

GENERAL NOTES:

- This drawing is copyright & property of texel consulting engineers pvt ltd and is not to be reproduced, copied, handed over to a third party, or used for any other purpose other than for it is issued.
- While every attempt has been made in preparing this drawing to avoid mistakes, the maker cannot guarantee against human error. the contractor/client on the job must check all dimensions and other details and be responsible for the same.
- this drawing should be read in conjunction with relevant architectural and service drawings, and any discrepancy should be immediately brought to notice.
- Consultant is not responsible if any changes are made to the originally issued drawing.

DRAWN BY:	KANHAIYA LAL
CHECKED BY:	ASHOK KUMAR
APPROVED BY:	SHAILENDER PAL SINGH
DRAWING NO:	TEXEL/D/20246/HCP/J/ PP/11

DRAWING TITLE:

TYPICAL FLOOR MAIN
REINFORCEMENT PLAN

STAMP:



E. SHAILENDER PAL SINGH
STRUCTURAL DESIGN ENGINEER
M.TECH (STRUCTURAL ENGINEERING)

SCALE:	NOT TO SCALE
ISSUED FOR:	RERA APPROVAL
REVISION	DATE
R0	30/11/2024
R1	
R2	
R3	
R4	

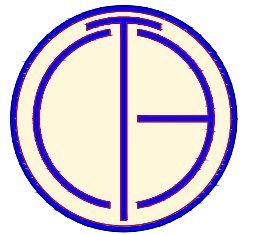

TEXEL CONSULTING ENGINEERS (P) LTD.
Plot No. 8, Block-C, Narayan Vihar,
Jaipur-302020, Rajasthan, India.
+91-9929309333,9413811106 ll www.texelgroup.com

NAME OF PROJECT:

GT BELLEVUE,
JAIPUR

CLIENT:

BARDIYA GROUP,
JAIPUR

ARCHITECT:

GRAPHITE DESIGN STUDIO
ARCHITECTS, INTERIOR DESIGNERS, PLANNERS
68, Janak Puri -1st, Indrawati phatak, Opp Jain Mandir, Jaipur
CONTACT NO. +91-9929334414, 0141-2694414
email: studiographite@gmail.com
Website: www.graphitedesignstudio.com

CONTRACTOR:

SPECIFICATIONS:

- All dimensions are in feet or inch.
- Grade of concrete shall be **M-35**, confirming to IS 456-2000 unless otherwise noted.
- High yield strength deformed bars marked as # with characteristic strength **550 N/mm²** conforming to IS 1786-2008, shall be used.

RECOMMENDATIONS:

- Cover block shall be placed as per the **general drawing** before concreting.
- Chair shall be provided with adequate spacing between top and bottom reinforcement.
- Lap shall be staggered, and more than **50%** of bars should not be lapped at the same location.
- Concrete should be placed and compacted adequately.
- Reinforcement shall be placed as per the detail given in this drawing and the general drawing as well.
- To gain adequate strength in concrete, curing shall be done for at least **10 days**.

GENERAL NOTES:

- This drawing is copyright & property of texel consulting engineers pvt ltd and is not to be reproduced, copied, handed over to a third party, or used for any other purpose other than for it is issued.
- While every attempt has been made in preparing this drawing to avoid mistakes, the maker cannot guarantee against human error. the contractor/client on the job must check all dimensions and other details and be responsible for the same.
- this drawing should be read in conjunction with relevant architectural and service drawings, and any discrepancy should be immediately brought to notice.
- Consultant is not responsible if any changes are made to the originally issued drawing.

DRAWN BY:	KANHAIYA LAL
CHECKED BY:	ASHOK KUMAR
APPROVED BY:	SHAILENDER PAL SINGH
DRAWING NO:	TEXEL/D/20246/HCP/J/ PP/13

DRAWING TITLE:

TYPICAL STAIRCASE
DETAILS

STAMP:



Dr. SHAILENDER PAL SINGH
STRUCTURAL DESIGN ENGINEER
M.TECH (STRUCTURAL ENGINEERING)

SCALE:	NOT TO SCALE
ISSUED FOR:	RERA APPROVAL
REVISION	DATE
R0	30/11/2024
R1	
R2	
R3	
R4	

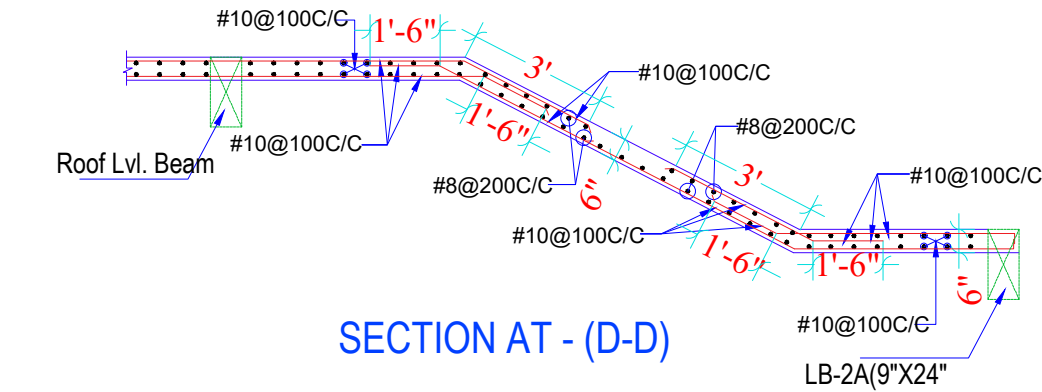
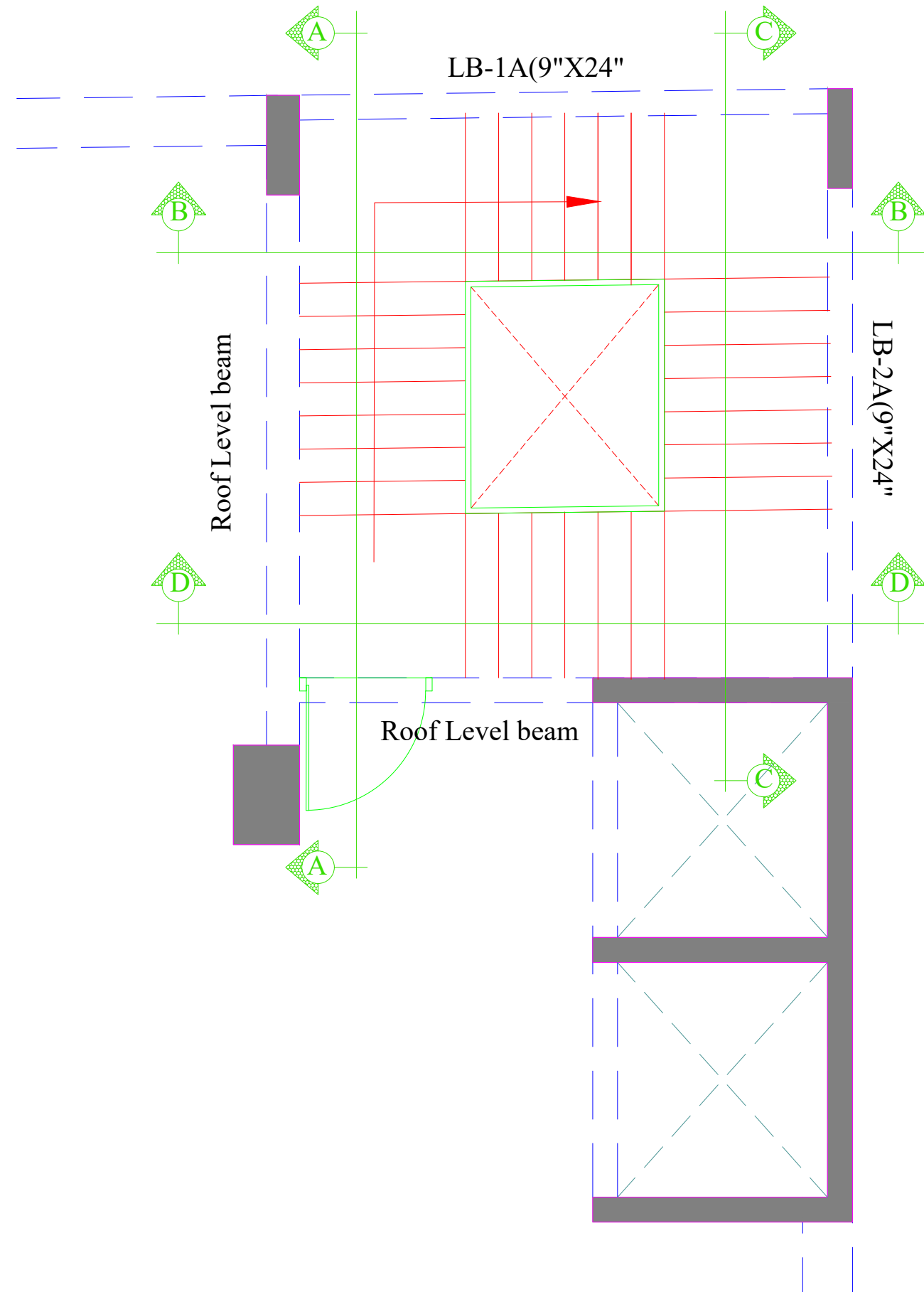

SECTION AT - (D-D)

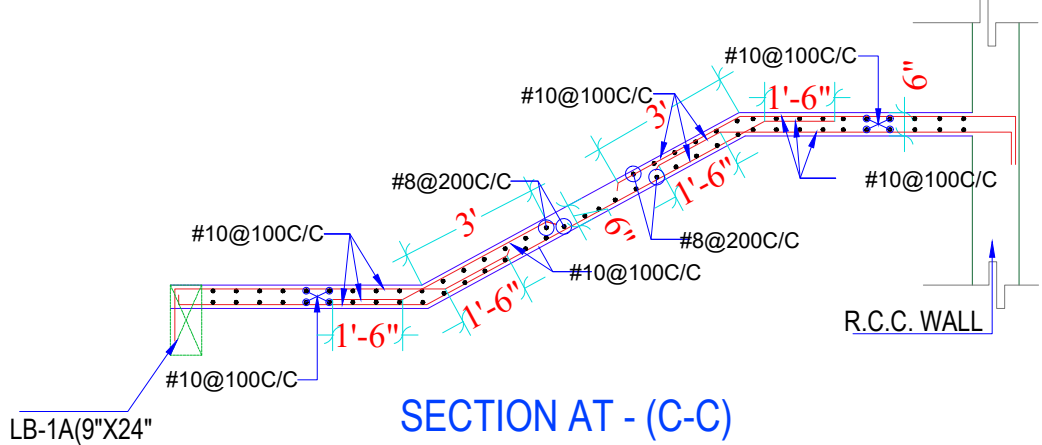

SECTION AT - (C-C)

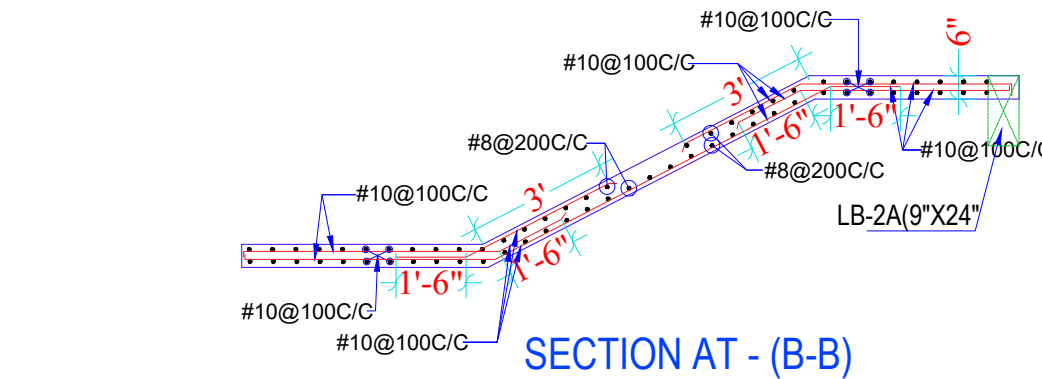

SECTION AT - (B-B)

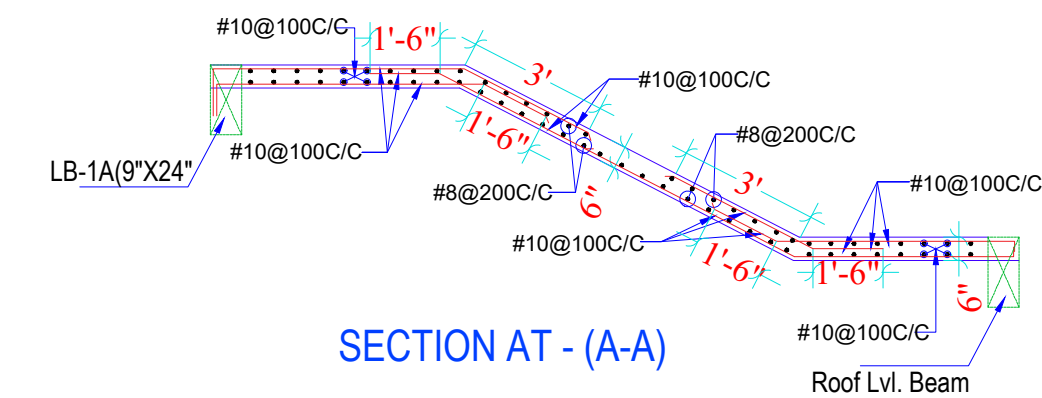

SECTION AT - (A-A)

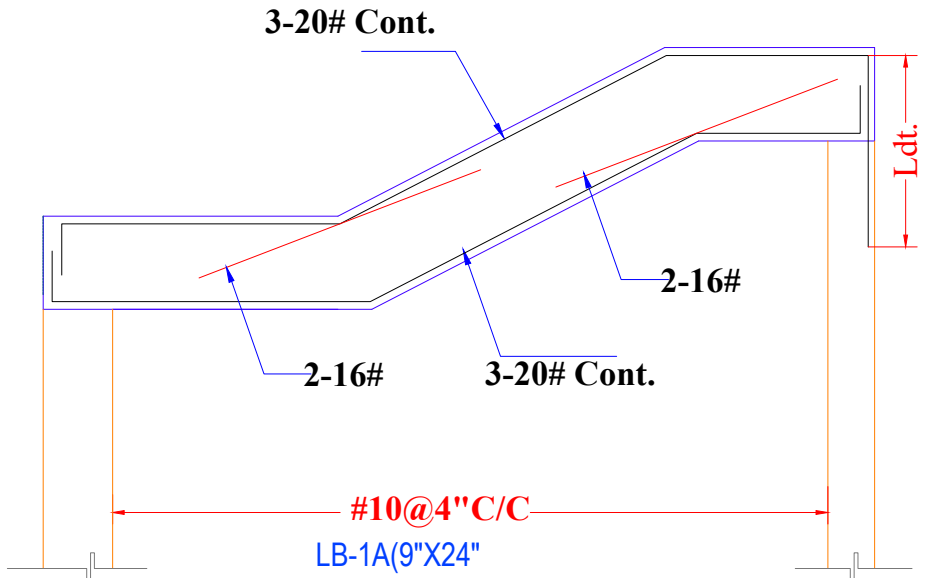

3-20# Cont.

2-16#

2-16#

3-20# Cont.

3-20# Cont.

2-16#

2-16#

3-20# Cont.

#10@4\"/>

LB-2A(9\"/>