

Note : That This design plan is only tentative in nature as promo`ter may either sell the villas as per the standard specifications and plans or customize them as per the requirement of clients in terms of layout, elevation, design and specification, as the discretion of the promoter

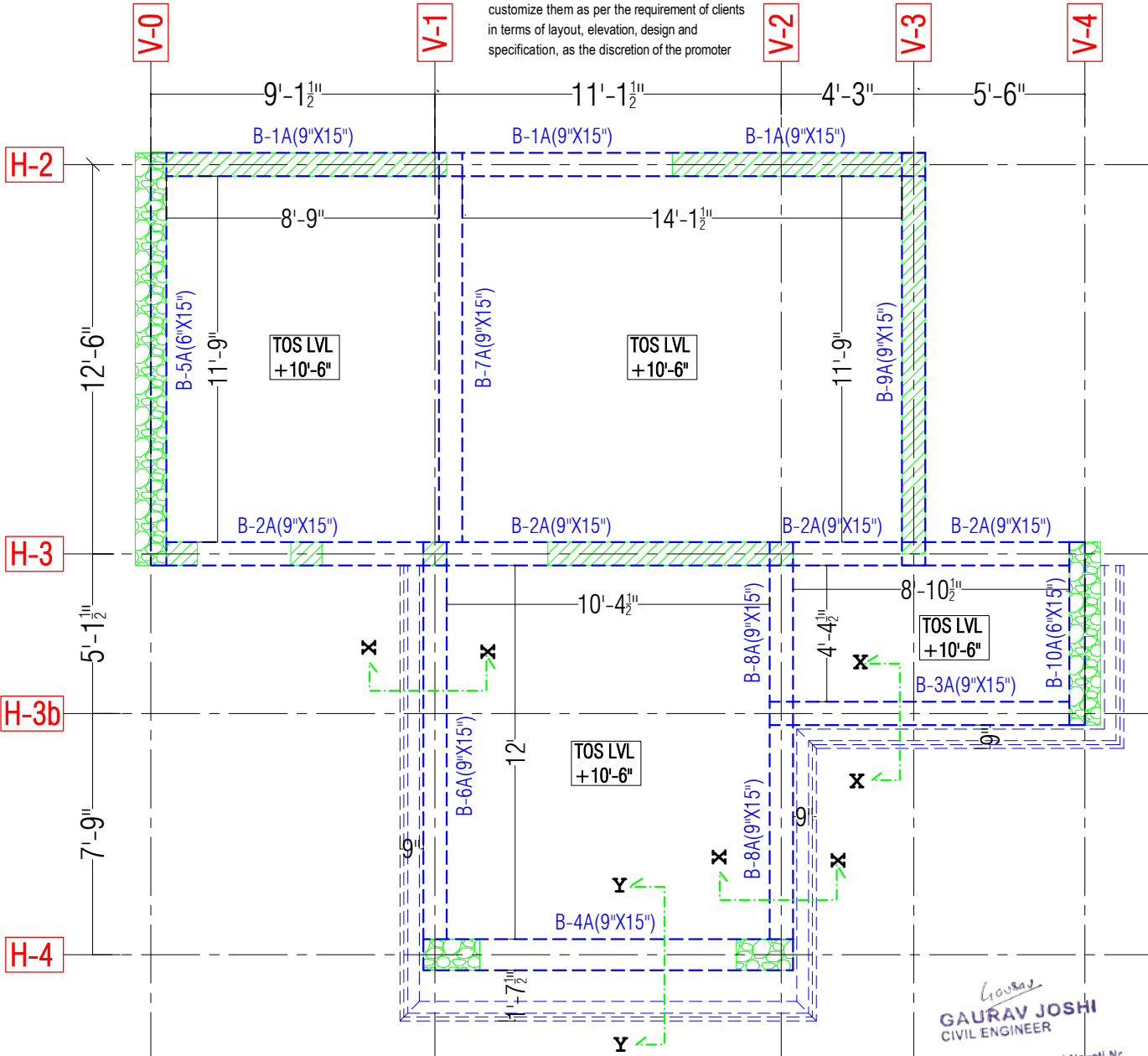

Gaurav
GAURAV JOSHI
 CIVIL ENGINEER
 12, Near Maheshwari Nayati Nc
 Masuriya, Jodhpur

For Villa no. 1 to 4

Ashapura Mohanbagh VII
 khasra no. 50/9 ,50/11 , 50/14.
 carpet area 1336 sqft
 build up area 1702 sqft

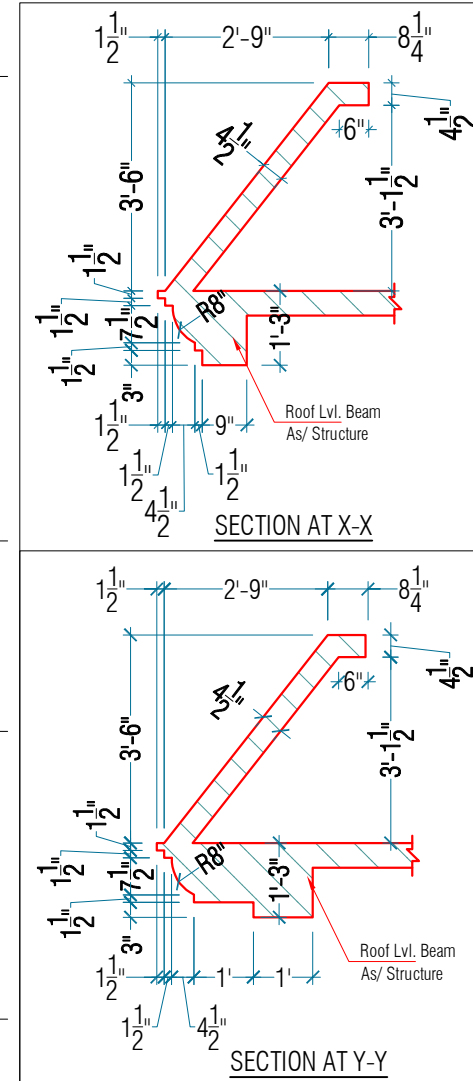

GENERAL NOTES :-

- All dimensions are in feet and inches.
- Do not scale this drawing follow written dimensions only.
- This drawing shall be read in conjunction with other architectural, structural and services drawings.
- Any discrepancy in the drawing should be immediately brought to the notice of architect, prior to construction.
- Architectural Drawings should be followed for the Location of structural and masonry members however size & reinforcement shall be followed as structural or other relevant drawings.
- Coordination with other services drawings such as electrical, hvac, plumbing etc. is the sole responsibility of the contractor.
- For details follow large scale detailed drawings.
- All drawings/measurements must be checked & verified by the contractor at site.
- Architect's responsibility is limited to the soundness of its design only.
- Bad workmanship will be sole responsibility of client & contractor.

REVISIONS

DT.	NO.	ISSUED TO	CKD.

PROJECT TITLE

MOHANBAGH
 Residential Township
 At JODHPUR

DRAWING TITLE

VILLA TYPE
30'X55' (3BHK)
FIRST FLOOR ROOF LVL
SHUTTERING PLAN

ARCHITECTS :

MISHRA GARG & ASSOCIATES
 ARCHITECTS, PLANNERS & INTERIOR DESIGNER
 C-35, LAJPAT MARG, C-SHEME JAPUR,
 TEL. : (0141) 2373274 , 5104986
 Email-id :- misha.garg@gmail.com, misha.garg@yahoo.com

DEALT	CHECKED	DATE	NORTH
		19.01.2024	
SCALE	JOB NO.	DRG. NO.	
N.T.S.			

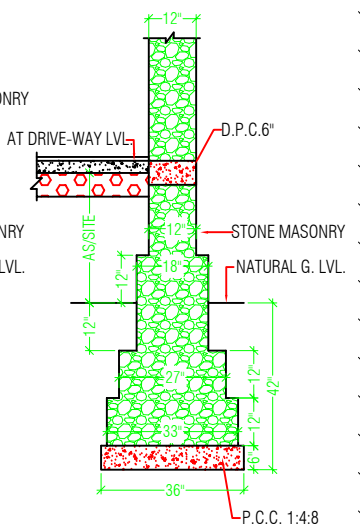
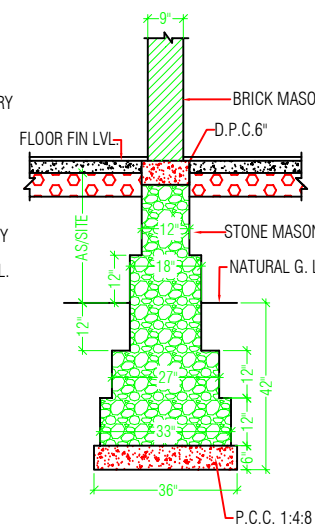
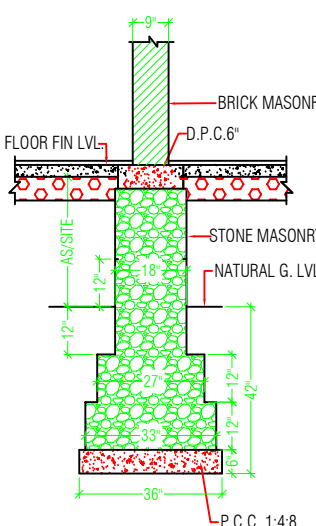
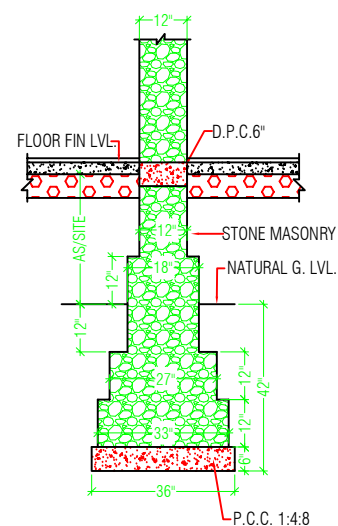
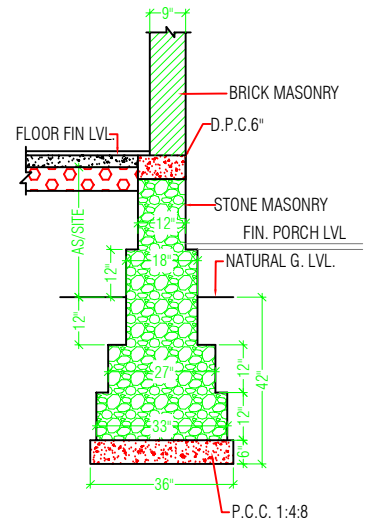
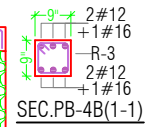
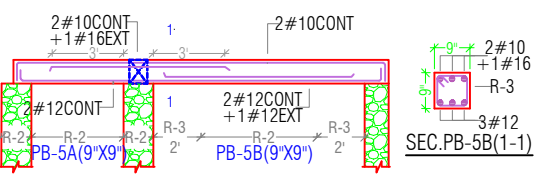
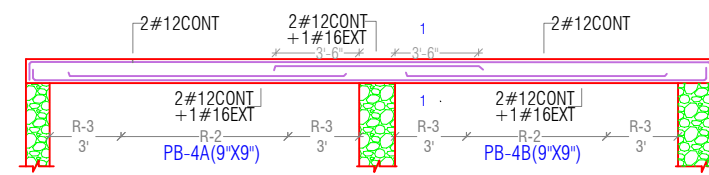
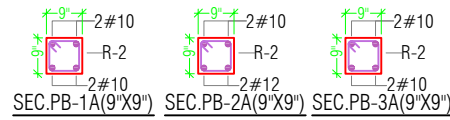
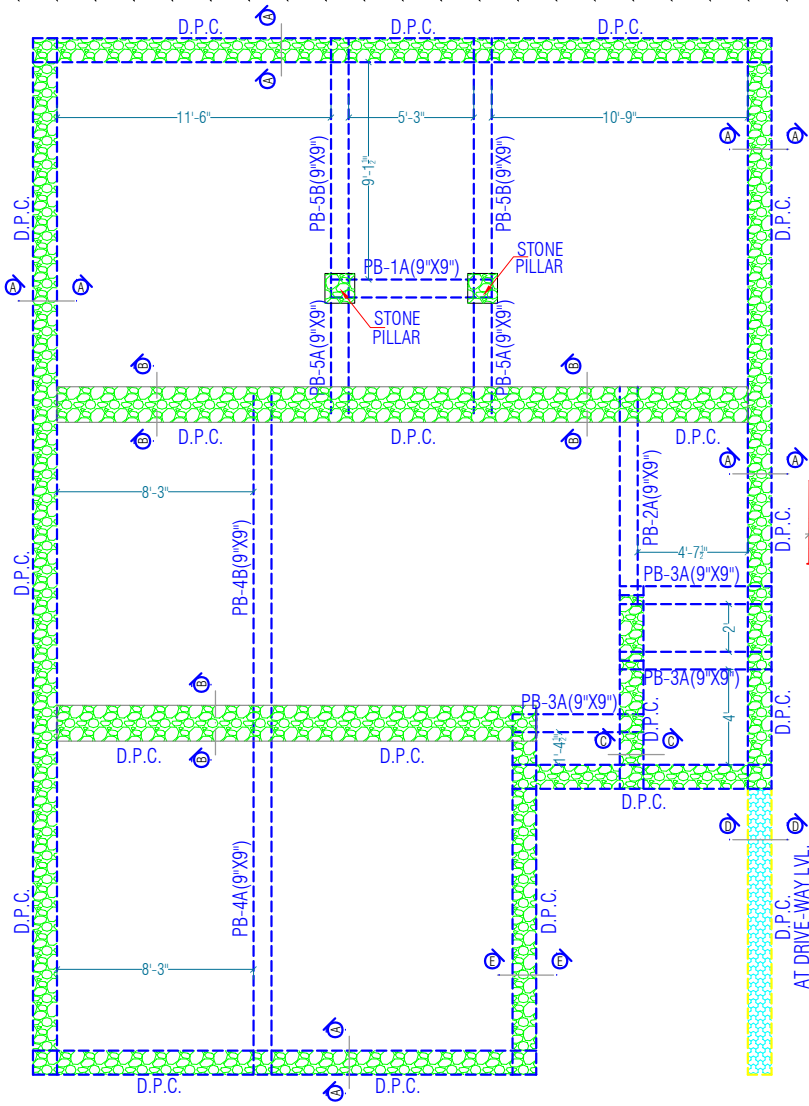

- NOTES**
- MIX OF CONCRETE SHALL BE M-25 (1:1:2 MIX DESIGN)
 - MAXIMUM NO. OF BARS IN A SINGLE LAYER SHALL BE 3 FOR 9" WIDE BEAM
 - THE GAP BETWEEN TWO LAYER OF BARS EITHER ON TOP OR BOTTOM SHALL BE 1"

Note : That This design plan is only tentative in nature as promo'ter may either sell the villas as per the standard specifications and plans or customize them as per the requirement of clients in terms of layout, elevation, design and specification, as the discretion of the promoter

For Villa no. 1 to 4
 Ashapura Mohanbagh VII
 khasra no. 50/9 ,50/11 , 50/14.
 carpet area 1336 sqft
 build up area 1702 sqft

CONC. GRADE:- M-25 (1:1:2 MIX DESIGN)
 STEEL GRADE:- Fe-500D
 CLEAR COVER:- 40mm

RINGS DETAIL
 R-1 = #8@4"/C/C
 R-2 = #8@8"/C/C
 R-3 = #8@6"/C/C

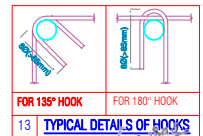

VILLA TYPE
30'X55' (3bhk)

GAURAV JOSHI
 CIVIL ENGINEER
 12, Near Maheshwari Nayati Nc
 Maluriya, Jaodpur

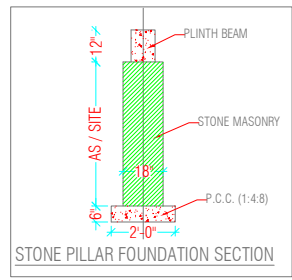

PROJECT: PROPOSED RESIDENTIAL TOWNSHIP "MOHANBAGH" AT JODHPUR
 DRAWING TITLE: REVISED PLINTH BEAM & WALL FOUNDATION DETAIL
 ARCHITECTS: MISHRA GARG & ASSOCIATES
 C-30, LAJPAT MARG, C-Scheme, JAIPUR.
 DRAWN BY: SONIA T. DRAWING NO: S-01
 CHECKED BY: ARUN REVISION NO: R-02
 SCALE: N.T.S. DATE: NOV. 04/2023
 STRUCTURAL CONSULTANT:
PRIME TECH DESIGN CONSULTANTS
 B-1, ASHOK VIHAR, GIRDHAR MARG, MALVIYA NAGAR, JAIPUR-27
 M: 94142 97788 T: 0141-3557508
 E: ptdc@jaipur@gmail.com

GENERAL NOTES :-

- All dimensions are in feet and inches.
- Do not scale this drawing follow written dimensions only.
- This drawing shall be read in conjunction with other architectural, structural and services drawings.
- Any discrepancy in the drawing should be immediately brought to the notice of architect, prior to construction.
- Architectural Drawings should be followed for the Location of structural and masonry members however size & reinforcement shall be followed as structural or other relevant drawings.
- Coordination with other services drawings such as electrical, hvac, plumbing etc. is the sole responsibility of the contractor.
- For details follow large scale detailed drawings.
- All drawings/measurements must be checked & verified by the contractor at site.
- Architect's responsibility is limited to the soundness of its design only.
- Bad workmanship will be sole responsibility of client & contractor.

Note : That This design plan is only tentative in nature as promoter may either sell the villas as per the standard specifications and plans or customize them as per the requirement of clients in terms of layout, elevation, design and specification, as the discretion of the promoter

For Villa no. 1 to 4

Ashapura Mohanbagh VII
khasra no. 50/9 ,50/11 , 50/14.

carpet area 1336 sqft

build up area 1702 sqft

GAURAV JOSHI
CIVIL ENGINEER
12, Near Maheshwari Nayati Nr
Masuriya, Jodhpur

REVISIONS

DT.	NO.	ISSUED TO	CKD.

PROJECT TITLE

MOHANBAGH
Residential Township
At JODHPUR

DRAWING TITLE

VILLA TYPE
30'X55' (3BHK)
GROUND FLOOR ROOF LVL
SHUTTERING PLAN

ARCHITECTS :

MISHRA GARG & ASSOCIATES
ARCHITECTS, PLANNERS & INTERIOR DESIGNER
C-35, LAJPAT MARG, C-Scheme, JAIPUR
TEL. : (0141) 237374, 510496
Email-id :- mishra.garg@gmail.com, mishra.garg@yahoo.com

DEALT	CHECKED	DATE	NORTH
JITENDRA		27.01.2024	
SCALE	JOB NO.	DRG. NO.	
N.T.S.			

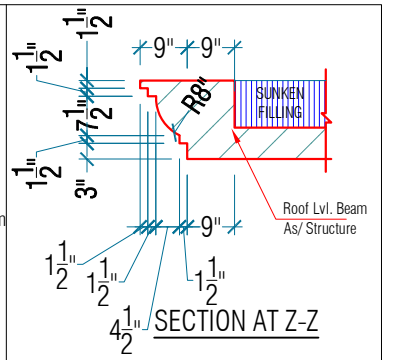
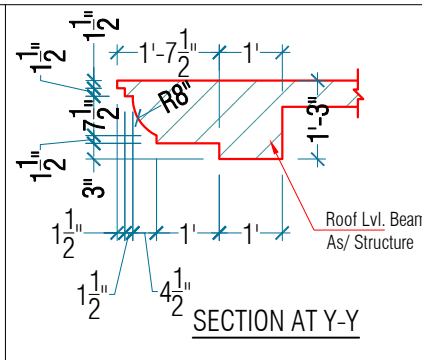
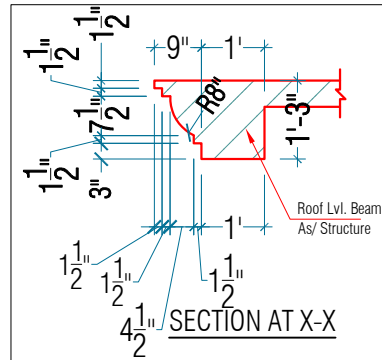
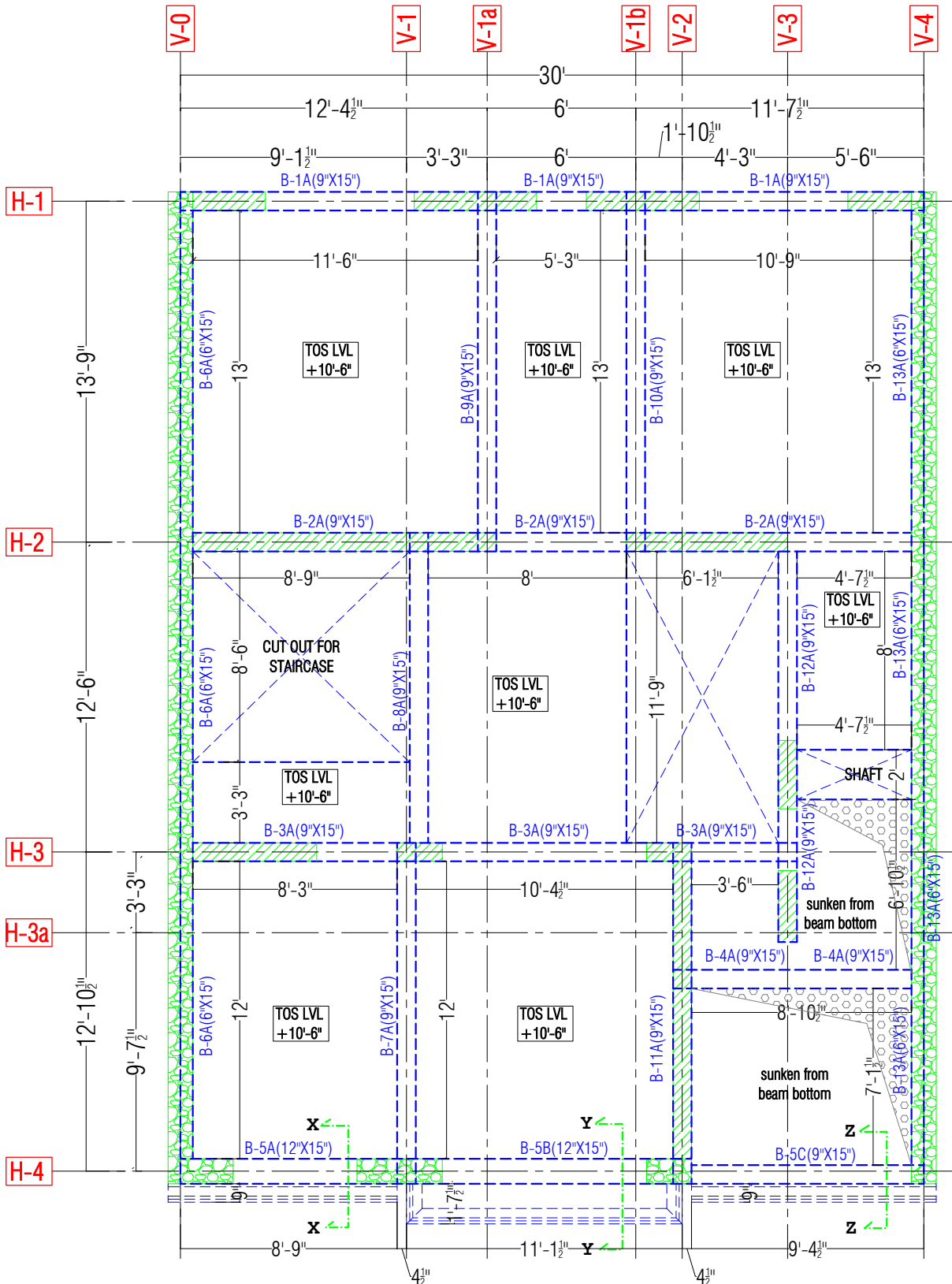

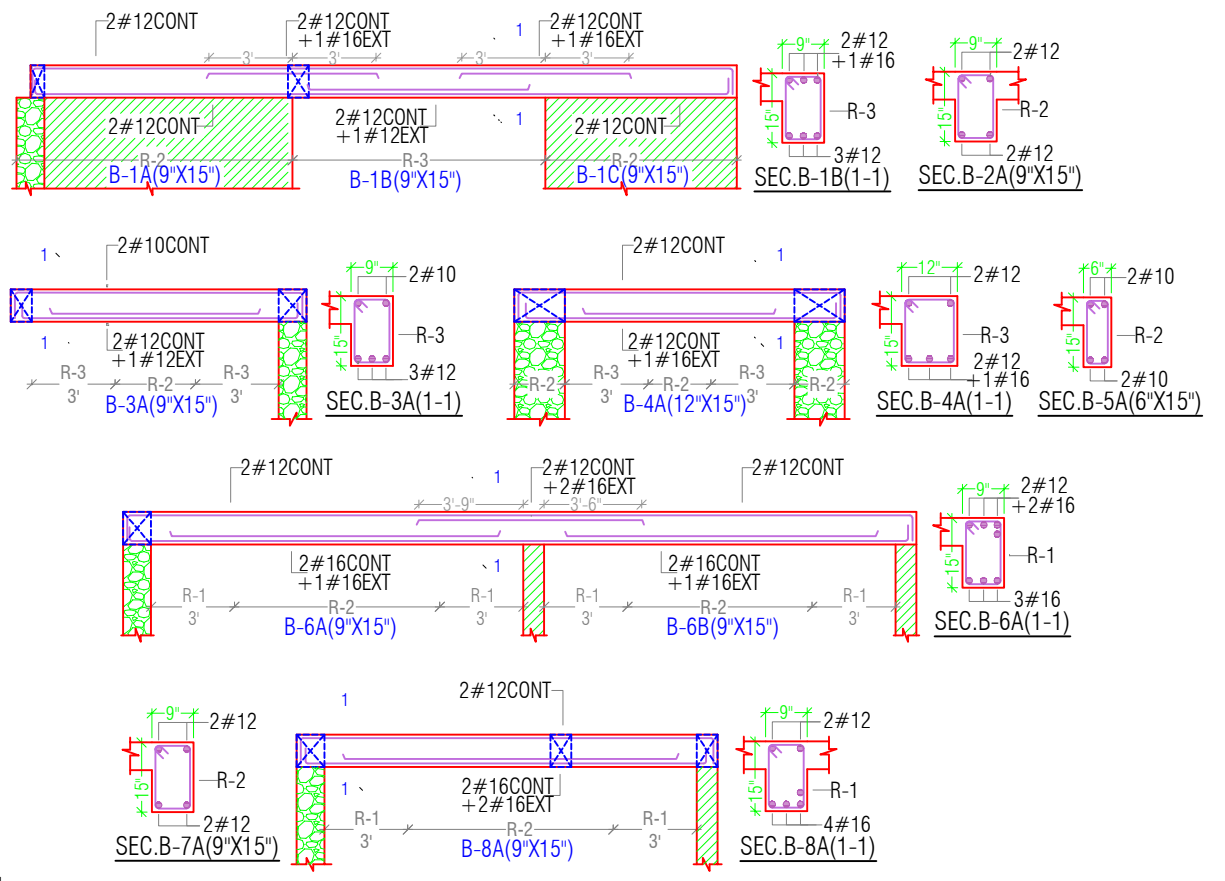
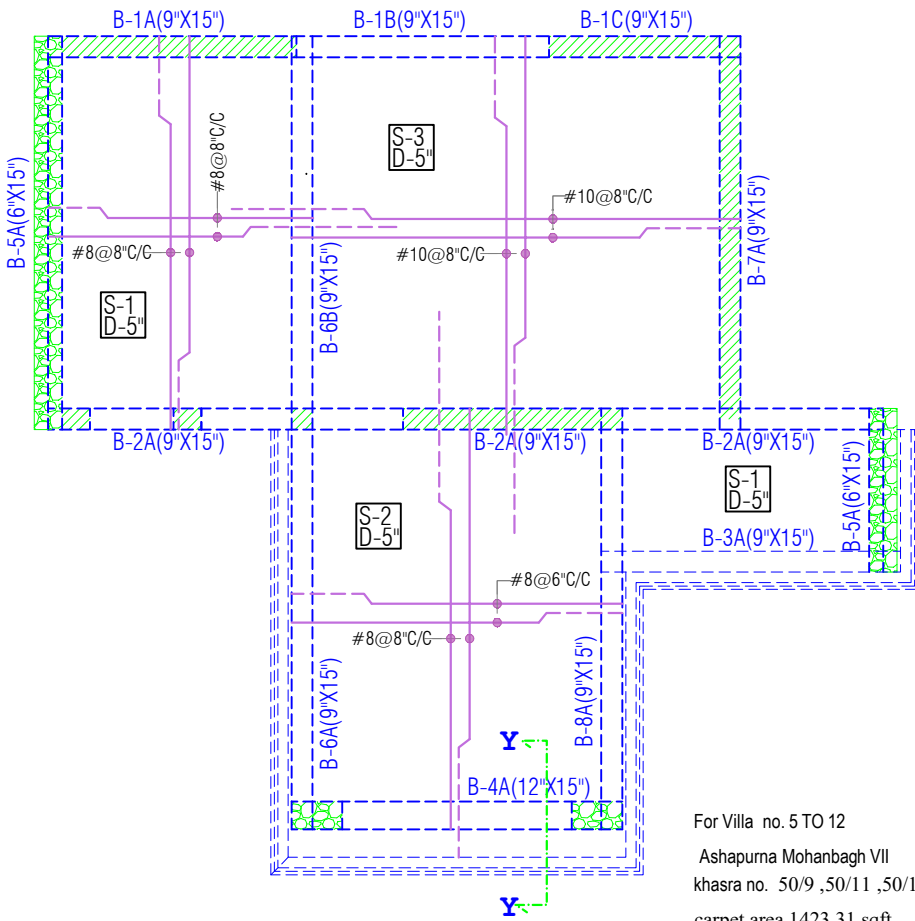

For Villa no. 5 TO 12
 Ashapura Mohanbagh VII
 khasra no. 50/9 ,50/11 ,50/14 .
 carpet area 1423.31 sqft
 build up area 1827.95 sqft

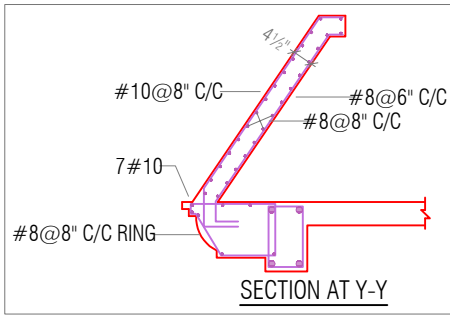

Note : That This design plan is only tentative in nature as promo'ter may either sell the villas as per the standard specifications and plans or customize them as per the requirement of clients in terms of layout, elevation, design and specification, as the discretion of the promoter

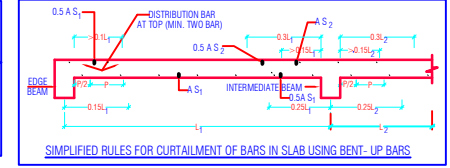
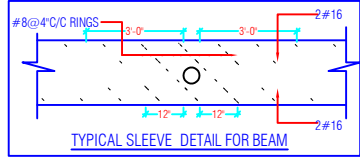

RINGS DETAIL
 R-1 = #8@4"C/C
 R-2 = #8@8"C/C
 R-3 = #8@6"C/C

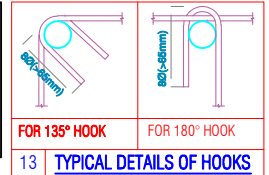
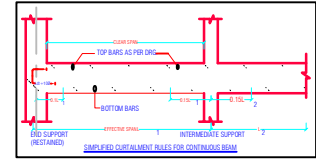

GAURAV JOSHI
 CIVIL ENGINEER
 12, Near Maheshwari Nayati Nc
 Masuriya, Jodhpur

CONC. GRADE:- M-25 (1:1:2/MIX DESIGN)
 STEEL GRADE:- Fe-500 D

NOTES
 1. MIX OF CONCRETE SHALL BE M-25 (1:1:2MIX DESIGN)
 2. MAXIMUM NO. OF BARS IN A SINGLE LAYER SHALL BE 3 FOR 9" WIDE BEAM
 3. THE GAP BETWEEN TWO LAYER OF BARS EITHER ON TOP OR BOTTOM SHALL BE 1"

VILLA TYPE 30'X60' (3bhk)

PROJECT:	PROPOSED RESIDENTIAL TOWNSHIP "MOHANBAGH" AT JODHPUR
DRAWING TITLE:	REVISED FIRST FLOOR (ROOF) LVL. FRAMING PLAN & BEAM DETAIL
ARCHITECTS:	MISHRA GARG & ASSOCIATES C-35, LAJPAT MARG, C-SHEME, JAIPUR.
DRAWN BY:	SONIA T. DRAWING. NO S-03
CHECKED BY:	ARUN REVISION NO. R-02
SCALE:	N.T.S. DATE: NOV. 04/2023

STRUCTURAL CONSULTANT:
 PRIME TECH DESIGN CONSULTANTS
 B-1, ASHOK VIHAR, GIRDHAR MARG, MALVIYA NAGAR, JAIPUR-27
 M: 94142 97788, T: 0141-3557508
 E: ptdcjaipur@gmail.com

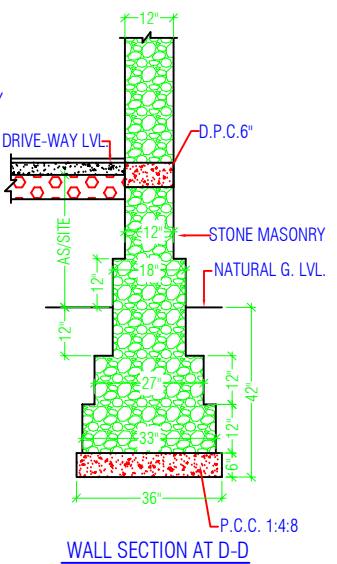
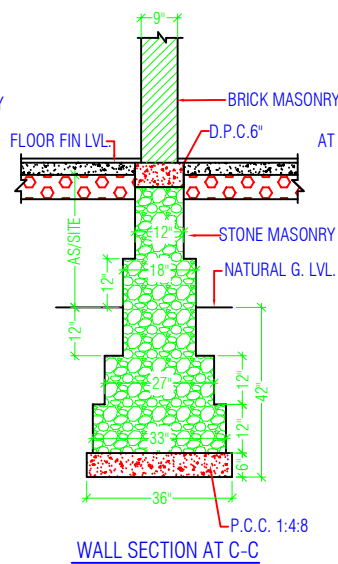
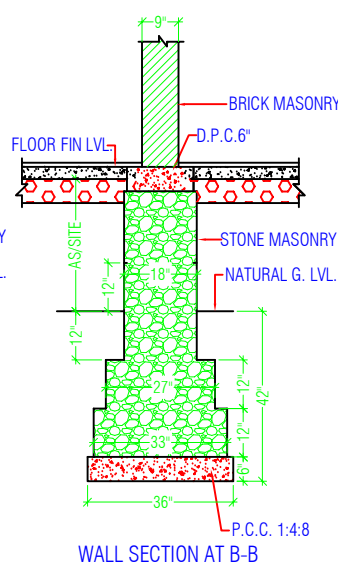
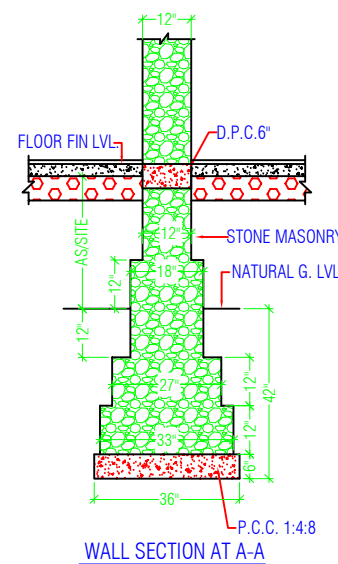
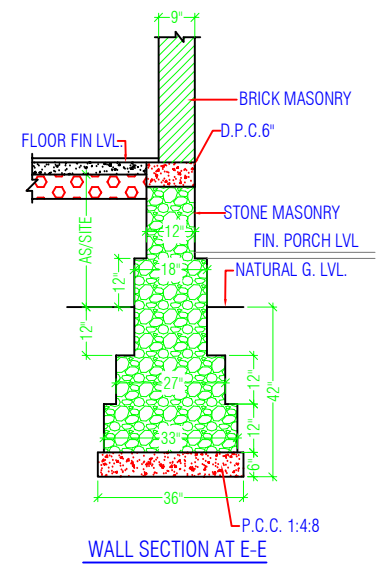
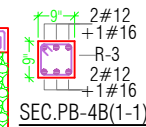
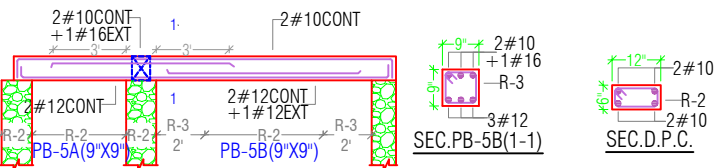
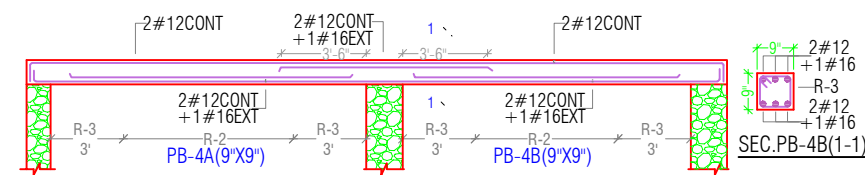
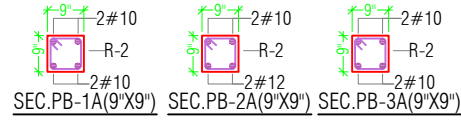
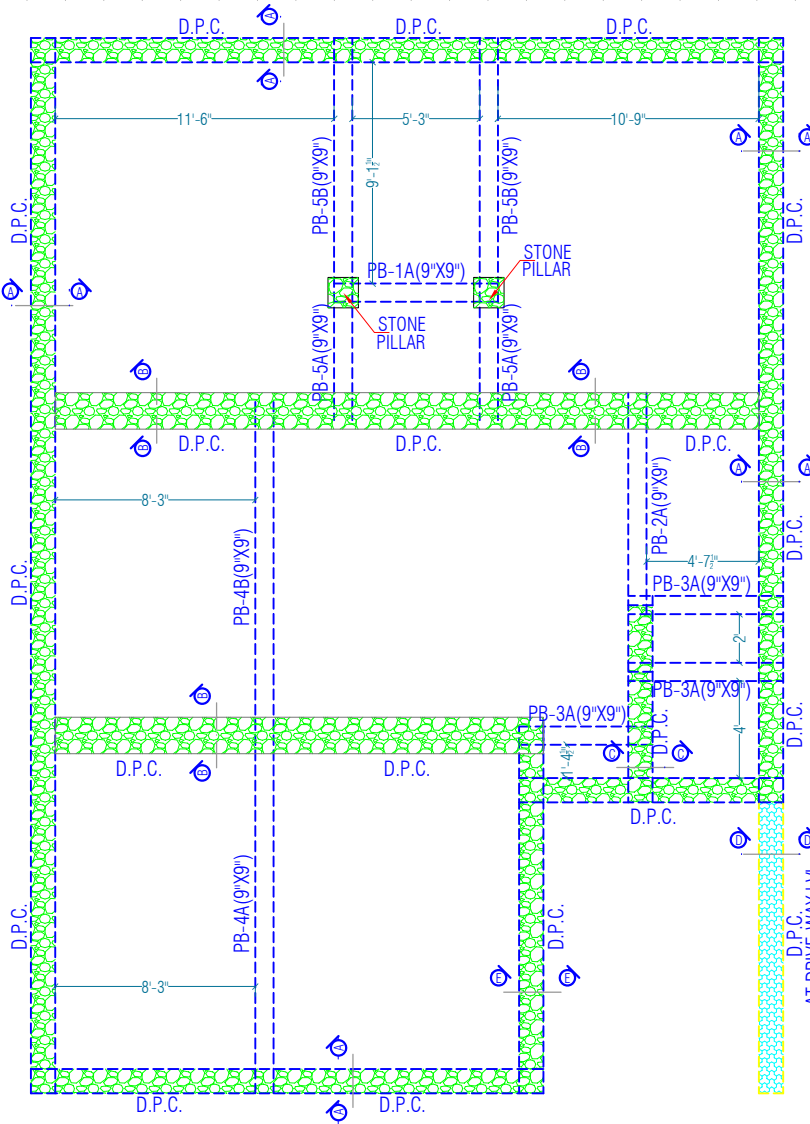

NOTES
 1. MIX OF CONCRETE SHALL BE M-25 (1:1.2MIX DESIGN)
 2. MAXIMUM NO. OF BARS IN A SINGLE LAYER SHALL BE 3 FOR 9" WIDE BEAM
 3. THE GAP BETWEEN TWO LAYER OF BARS EITHER ON TOP OR BOTTOM SHALL BE 1"

Note : That This design plan is only tentative in nature as promo ter may either sell the villas as per the standard specifications and plans or customize them as per the requirement of clients in terms of layout, elevation, design and specification, as the discretion of the promoter

For Villa no. 5 TO 12
 Ashapura Mohanbagh VII
 khasra no. 50/9 ,50/11 ,50/14 .
 carpet area 1423.31 sqft
 build up area 1827.95 sqft

CONC. GRADE:- M-25 (1:1.2/MIX DESIGN)
 STEEL GRADE:- Fe-500D
 CLEAR COVER:- 40mm

RINGS DETAIL
 R-1 = #8@4"C/C
 R-2 = #8@8"C/C
 R-3 = #8@6"C/C

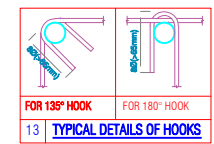

VILLA TYPE
30'X60' (3bhk)

GAURAV JOSHI
 CIVIL ENGINEER
 12, Near Maheshwar Nagari Nc Masuriya, Jodhpur

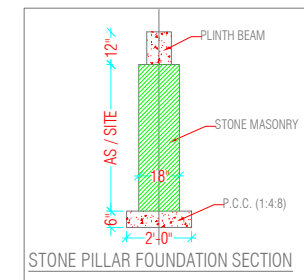

PROJECT: PROPOSED RESIDENTIAL TOWNSHIP "MOHANBAGH" AT JODHPUR
 DRAWING TITLE: REVISED PLINTH BEAM & WALL FOUNDATION DETAIL
 ARCHITECTS: MISHRA GARG & ASSOCIATES
 C-35, LAJPATI MARG, C-SHEME, JAIPUR.
 DRAWN BY: SONIA T. DRAWING NO: S-01
 CHECKED BY: ARUN REVISION NO. R-02
 SCALE: N.T.S. DATE: NOV. 04/2023
 STRUCTURAL CONSULTANT: PRIME TECH DESIGN CONSULTANTS
 B-1, ASHOK VIHAR, GIRDHAR MARG, MALVIYA NAGAR, JAIPUR-27
 M: 94142 97788. T: 0141-3557508
 E: ptdc@jodhpur@gmail.com

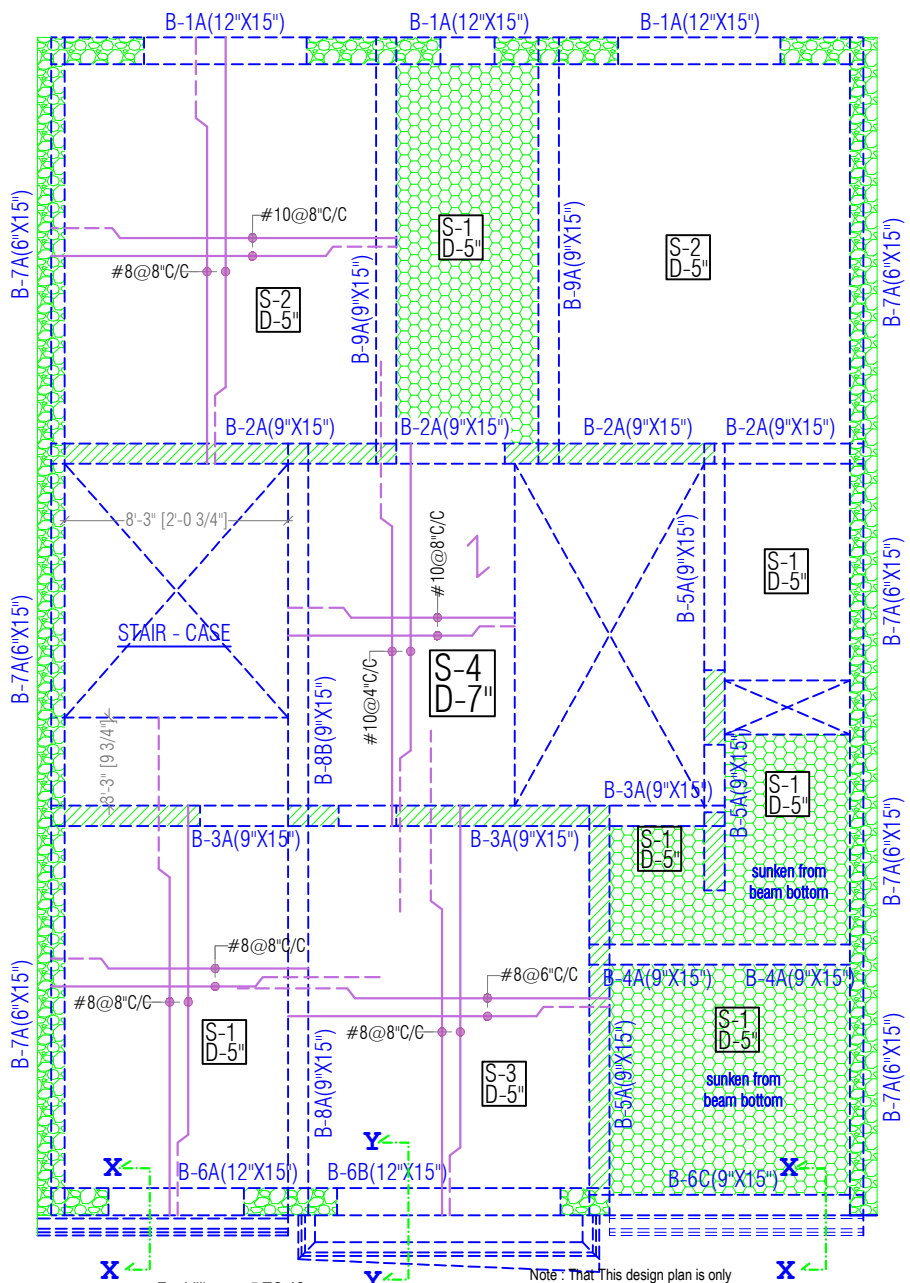

For Villa no. 5 TO 12
 Ashapura Mohanbagh VII
 khasra no. 50/9 ,50/11 ,50/14 .
 carpet area 1423.31 sqft
 build up area 1827.95 sqft

Note: That This design plan is only tentative in nature as promo'ter may either sell the villas as per the standard specifications and plans or customize them as per the requirement of clients in terms of layout, elevation, design and specification, as the discretion of the promoter

Gaurav
GAURAV JOSHI
 CIVIL ENGINEER
 12, Near Maheshwari Nayati Nc
 Masuriya, Jodhpur

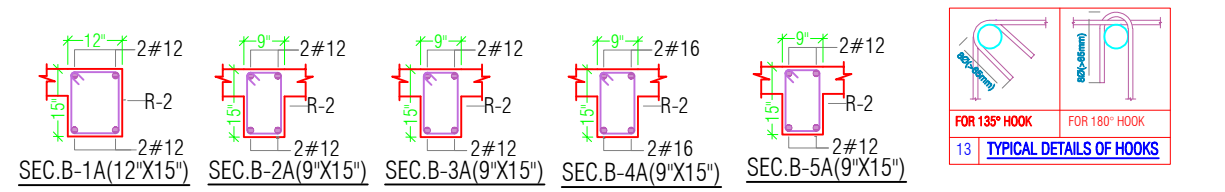

FOR 135° HOOK	FOR 180° HOOK
13 TYPICAL DETAILS OF HOOKS	

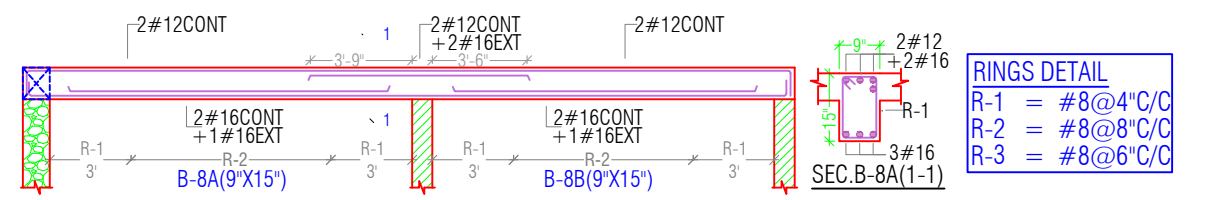
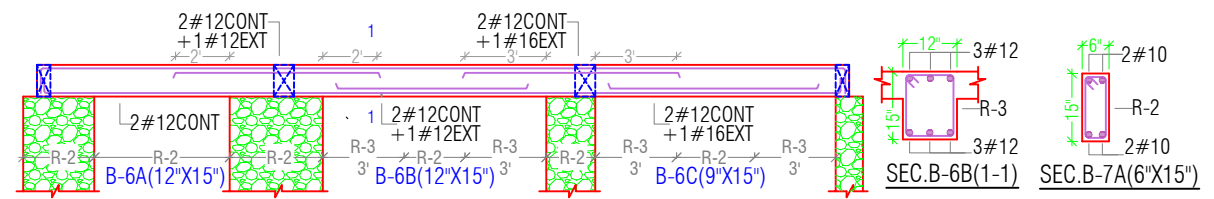

RINGS DETAIL	
R-1	= #8@4\"/>
R-2	= #8@8\"/>
R-3	= #8@6\"/>

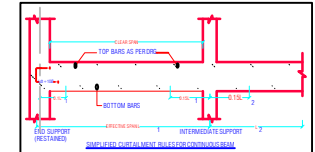
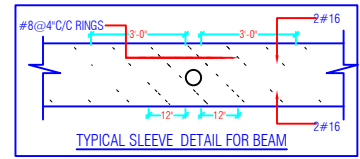

- NOTES
- MIX OF CONCRETE SHALL BE M-25 (1:1:2 MIX DESIGN)
 - MAXIMUM NO. OF BARS IN A SINGLE LAYER SHALL BE 3 FOR 9\"/>

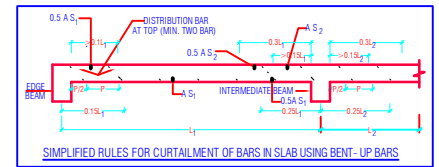

CONC. GRADE:- M-25 (1:1:2/MIX DESIGN)
 STEEL GRADE:- Fe-500 D

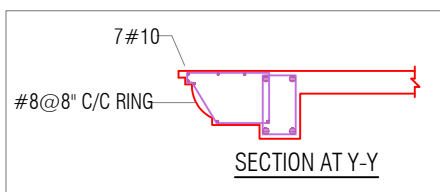
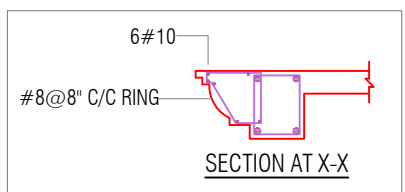

VILLA TYPE 30'X60' (3bhk)

PROJECT:	PROPOSED RESIDENTIAL TOWNSHIP 'MOHANBAGH' AT JODHPUR
DRAWING TITLE:	REVISED GROUND FLOOR/ROOF LVL. FRAMING PLAN & BEAM DETAIL
ARCHITECTS:	MISHRA GARG & ASSOCIATES C-35, LAJPAT MARG, C-Scheme, JAIPUR
DRAWN BY:	SONIA T. DRAWING NO. S-02
CHECKED BY:	ARUN REVISION NO. R-02
SCALE:	N.T.S. DATE: NOV. 04/2023
STRUCTURAL CONSULTANT:	PRIME TECH DESIGN CONSULTANTS B-1, ASHOK VIHAR, GRDHAR MARG, MALVIYA NAGAR, JAIPUR-27 M: 94142 97788. T: 0141-3557508 E: ptdc@japn@gmail.com