

GENERAL NOTES :-

1. All dimensions are in feet and inches.
2. Do not scale this drawing follow written dimensions only.
3. This drawing shall be read in conjunction with other architectural, structural and services drawings.
4. Any discrepancy in the drawing should be immediately brought to the notice of architect prior to construction.
5. Architectural Drawings should be followed for the Location of structural and masonry members however size & reinforcement shall be followed as structural or other relevant drawings.
6. Coordination with other services drawings such as electrical, hvac, plumbing etc. is the sole responsibility of the contractor.
7. For details follow large scale detailed drawings.
8. All drawings/measurements must be checked & verified by the contractor at site.
9. Architect's responsibility is limited to the soundness of its design only.
10. Bad workmanship will be sole responsibility of client & contractor.

For Villa no. 1 to 4
Ashapurna Mohanbagh VII
khasra no. 50/9, 50/11, 50/14.
carpet area 1336 sqft
build up area 1702 sqft

Note :- This design plan is only tentative in nature as promo ter may either sell the villas as per the standard specifications and plans or customize them as per the requirement of clients in terms of layout, elevation, design and specification, as the discretion of the promoter

REVISIONS

DT.	NO.	ISSUED TO	CKD.

PROJECT TITLE

MOHANBAGH
Residential Township
At JODHPUR

DRAWING TITLE

VILLA TYPE
30'X55' (3BHK)
WORKING PLAN

ARCHITECTS :

Ashok Mishra
ASHOK MISHRA Ph. 222
B.Arch., M.C.A.
C.A./91/13916
95, Shivaji Nagar, Civil Lines
JAIPUR

MISHRA GARG & ASSOCIATES
ARCHITECTS PLANNERS & INTERIOR DESIGNER
C-35 LAJPAT MARG, C-Scheme, JAIPUR.
TEL : (0141) 257274, 510486
Email id :- mishra.garg@gmail.com, mishra.garg@yahoo.com

DEALT	CHECKED	DATE	NORTH
jilendra		19.01.2024	
SCALE	JOB NO.	DRG. NO.	
N.T.S.			

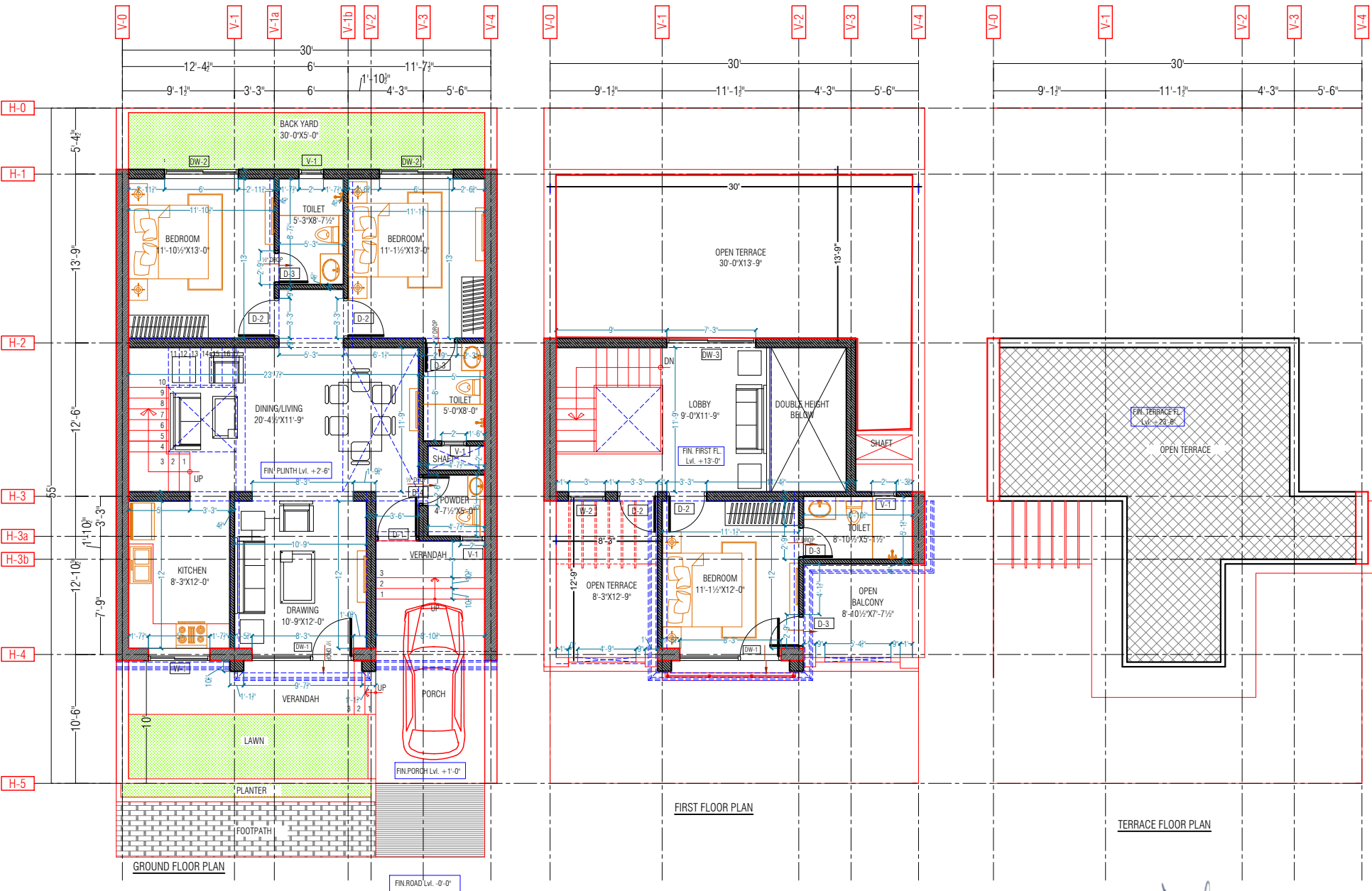

Lvl. + 23'-6"

Ashapurna Mohanbagh VII
khasra no. 50/9 ,50/11 , 50/14.
carpet area 1336 sqft
build up area 1702 sqft

$$\overline{\text{Lvl.}} + 13' - 0''$$

Note : That This design plan is only tentative in nature as promo`ter may either sell the villas as per the standard specifications and plans or customize them as per the requirement of clients in terms of layout, elevation, design and specification, as the discretion of the promoter

FIN.PLINTH Lvl. +2'-6"

FIN.PARKING Lvl. +1'-0"

FIN.ROAD Lvl. $\pm 0'-0''$

FRONT ELEVATION

ASHOK MISHRA Ph. 222
B.Arch., M.C.A.
C.A./91/13916
95, Shivaji Nagar, Civil Lines
JAIPUR

<div>GENERAL NOTES :- 1. All dimensions are in feet and inches. 2. Do not scale this drawing follow written dimensions only. 3. This drawing shall be read in conjunction with other architectural, structural and services drawings. 4. Any discrepancy in the drawing should be immediately brought to the notice of architect prior to construction.</div>	<div>5. Architectural Drawings should be followed for the Location of structural and masonry members however size & reinforcement shall be followed as structural or other relevant drawings. 6. Coordination with other services drawings such as electrical, hvac, plumbing etc. is the sole responsibility of the contractor. 7. For details follow large scale detailed drawings. 8. All drawings/measurments must be checked & verified by the contractor at site.</div>	<div>9. Architect's responsibility is limited to the soundness of its design only. 10. Bad workmanship will be sole responsibility of client & contractor. WARNING :- 1. This drawing is the sole copyright of Architects Mishra Garg & Associates and should be used for the purpose expressly issued.</div>	REVISIONS				DRAWING TITLE	PROJECT TITLE	ARCHITECTS : MISHRA GARG & ASSOCIATES ARCHITECTS, PLANNERS & INTERIOR DESIGNER C-35, LAJPAT MARG, C-Scheme, JAIPUR. TEL. : (0141) 2373274 , 5104986 Email-id - mishra.garg@gmail.com			
			DT.	NO.	ISSUED TO	CKD.						

FRONT ELEVATION			
VILLA TYPE			
30'X55' (3bhk)			

DESIGN BY / CHECKED	PROJECT ARCHITECT	DATE	NORTH
ASHOK MISHRA RANDEV GARG	jyotsna	18/07/2024	
SCALE	JOB NO.	DWG. NO.	
N.T.S		B1-3.04	

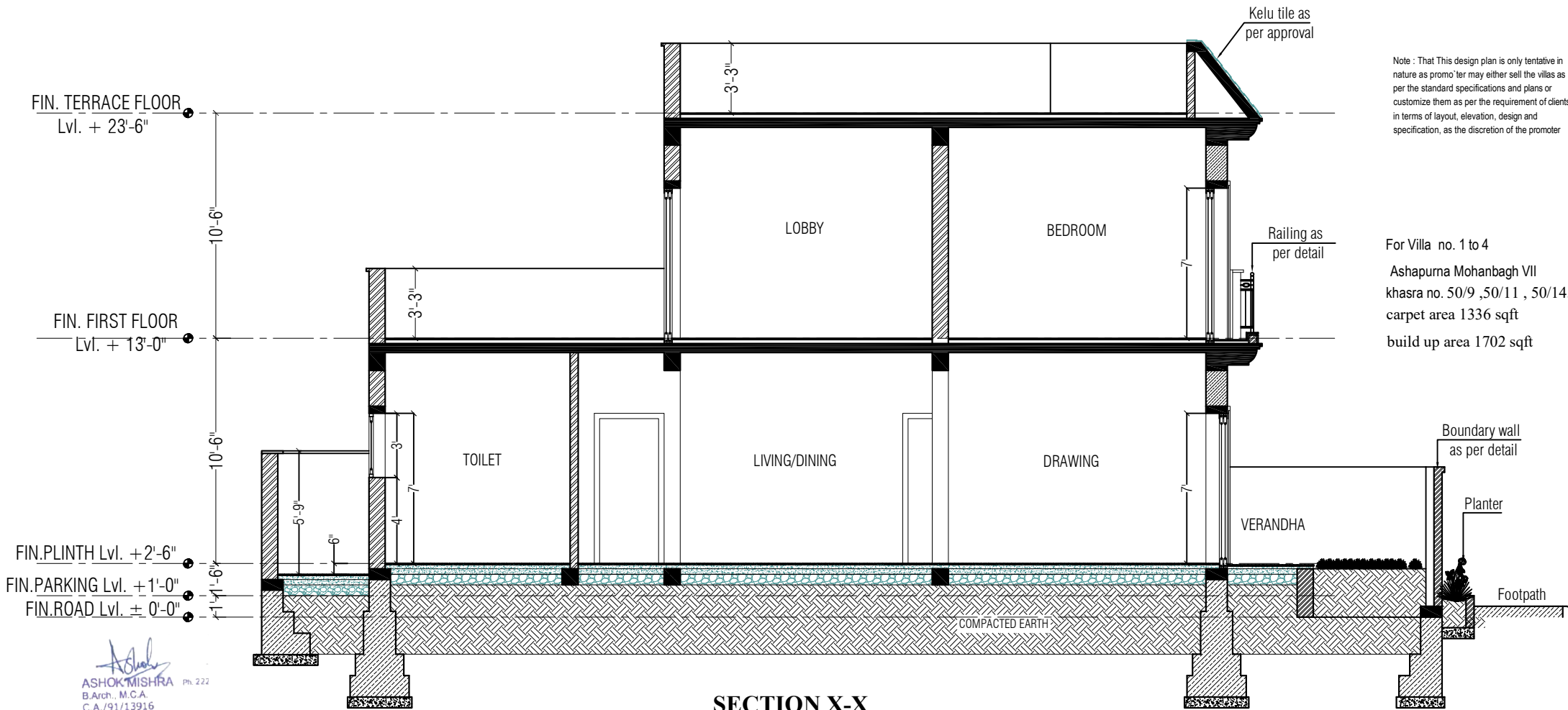

Note : That This design plan is only tentative in nature as promo'ter may either sell the villas as per the standard specifications and plans or customize them as per the requirement of clients in terms of layout, elevation, design and specification, as the discretion of the promoter

For Villa no. 1 to 4
Ashapurna Mohanbagh VII
khasra no. 50/9 ,50/11 , 50/14.
carpet area 1336 sqft
build up area 1702 sqft

SECTION X-X

<p>GENERAL NOTES :-</p> <p>All dimensions are in feet and inches.</p> <p>Do not scale this drawing follow written dimensions only.</p> <p>This drawing shall be read in conjunction with other architectural, structural and services drawings.</p> <p>Any discrepancy in the drawing should be immediately brought to the notice of architect prior to construction.</p>	<p>5. Architectural Drawings should be followed for the Location of structural and masonry members however size & reinforcement shall be followed as structural or other relevant drawings.</p> <p>6. Coordination with other services drawings such as electrical, hvac, plumbing etc. is the sole responsibility of the contractor.</p> <p>7. For details follow large scale detailed drawings.</p> <p>8. All drawings/measuments must be checked & verified by the contractor at site.</p>	<p>9. Architect's responsibility is limited to the soundness of its design only.</p> <p>10. Bad workmanship will be sole responsibility of client & contractor.</p> <p>WARNING :-</p> <p>1. This drawing is the sole copyright of Architects Mishra Garg & Associates and should be used for the purpose expressly issued.</p>	REVISIONS				<p>DRAWING TITLE</p> <p>SECTION X-X DETAIL</p> <p>VILLA TYPE</p> <p>30'X55' (3bhk)</p>	<p>PROJECT TITLE</p> <p>MOHANBAGH</p> <p>Residential Township</p> <p>At JODHPUR</p>	<p>ARCHITECTS :</p> <p>MISHRA GARG & ASSOCIATES</p> <p>ARCHITECTS, PLANNERS & INTERIOR DESIGNER</p> <p>C-35 LAJPAT MARG C-Scheme JAIPUR.</p> <p>TEL : (0141) 2373274 , 5104986</p> <p>Email-id : mishra.garg@gmail.com</p>	<p>DESIGN BY : CHECKED BY : SCALE : N.T.S.</p>				<p>PROJECT ARCHITECT : Jhanda JOB NOS : DRG. NOS :</p>				<p>DATE : 16.08.2024</p>				<p>NORTH</p>			
			<p>DT.</p>							<p>NO.</p>				<p>ISSUED TO</p>				<p>CKD.</p>							

Note : That This design plan is only tentative in nature as promo/for may either sell the villas as per the standard specifications and plans or customize them as per the requirement of clients in terms of layout, elevation, design and specification, as the discretion of the promoter

For Villa no. 1 to 4
Ashapura Mohanbagh VII
khasra no. 50/9 ,50/11 , 50/14.
carpet area 1336 sqft
build up area 1702 sqft

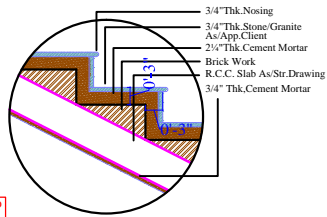

TYPICAL STEP DETAIL

- GENERAL NOTES :-
1. All dimensions are in feet and inches.
 2. Do not scale this drawing follow written dimensions only.
 3. This drawing shall be read in conjunction with other architectural, structural and services drawings.
 4. Any discrepancy in the drawing should be immediately brought to the notice of architect prior to construction.
 5. Architectural Drawings should be followed for the Location of structural and masonry members however size & reinforcement shall be followed as structural or other relevant drawings.
 6. Coordination with other services drawings such as electrical, hvac, plumbing etc. is the sole responsibility of the contractor.
 7. For details follow large scale detailed drawings.
 8. All drawings/measurements must be checked & verified by the contractor at site.
 9. Architects responsibility is limited to the soundness of its design only.
 10. Bad workmanship will be sole responsibility of client & contractor.

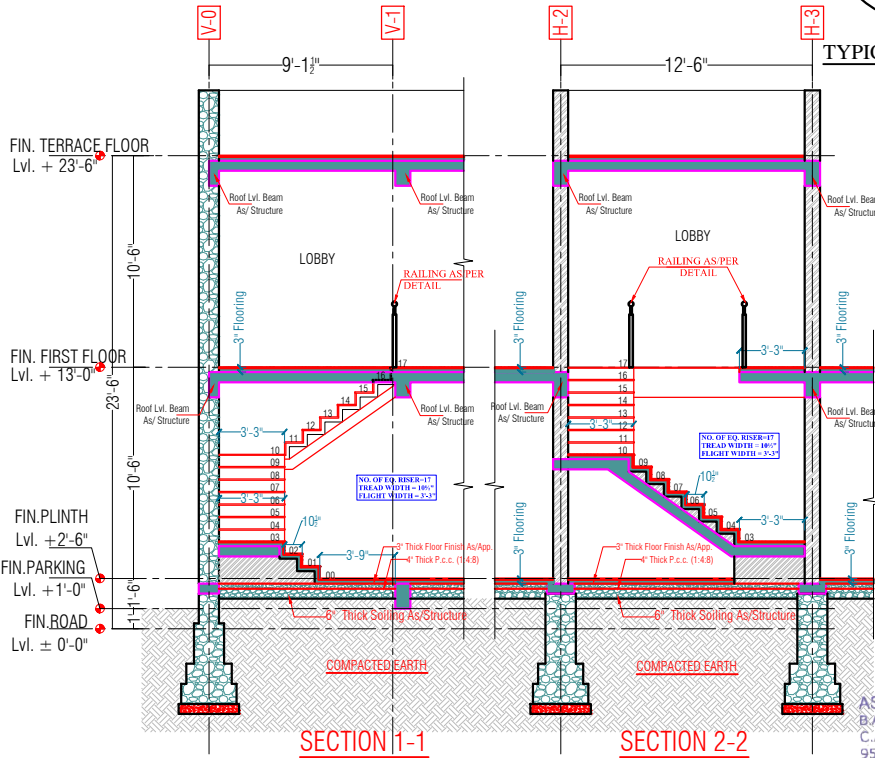

ASHOK MISHRA
B.Arch., M.C.A.
C.A./91/13916
95, Shivaji Nagar, Civil Lines
JAIPUR

REVISIONS			
DT.	NO.	ISSUED TO	CKD.

PROJECT TITLE
**MOHANBAGH
Residential Township
At JODHPUR**

DRAWING TITLE
**VILLA TYPE
30'X55' (3BHK)
WORKING PLAN**

ARCHITECTS :
MISHRA GARG & ASSOCIATES
ARCHITECTS PLANNERS & INTERIOR DESIGNER
C-33, LALPUR MARG, JODHPUR
TEL. (0141) 2372174, 2374866
Email id :- mishra.garg@gmail.com, mishra.garg@yahoo.com

DATE	CHECKED	DATE	NORTH
18.01.2024	jibinda	18.01.2024	
SCALE	DOB NO.	DOB NO.	
N.T.S.			

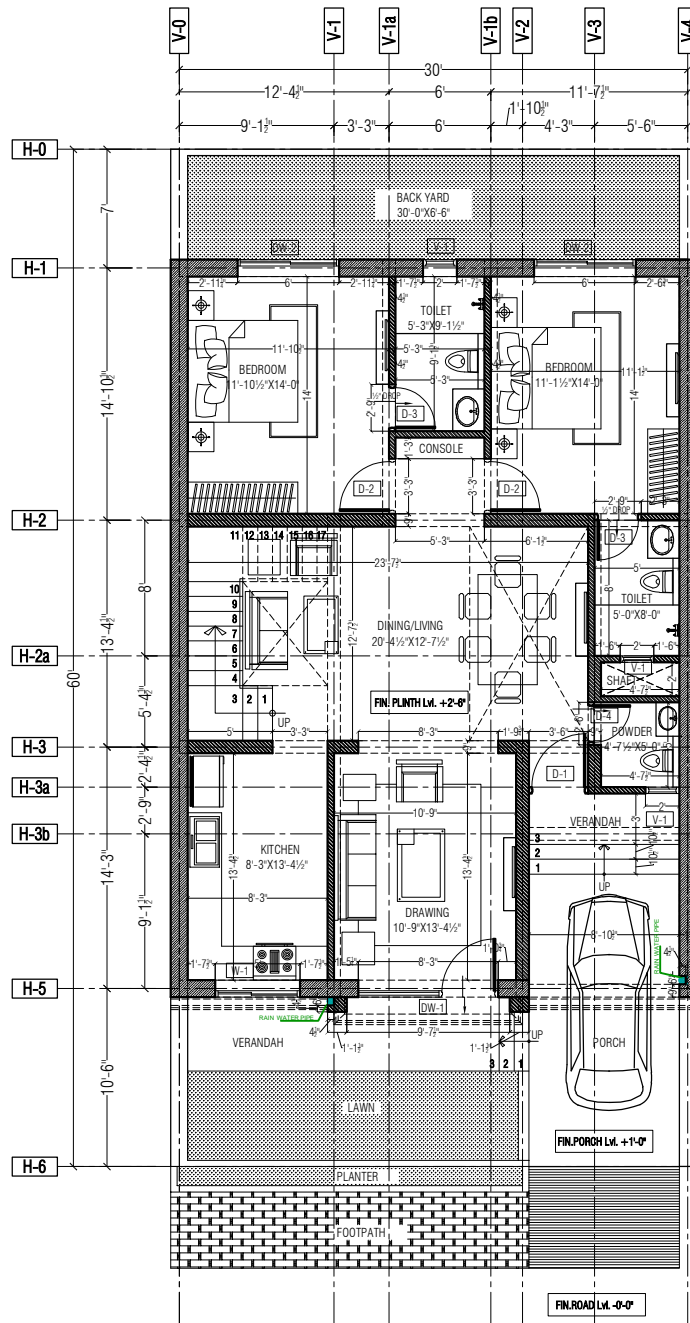

GROUND FLOOR PLAN

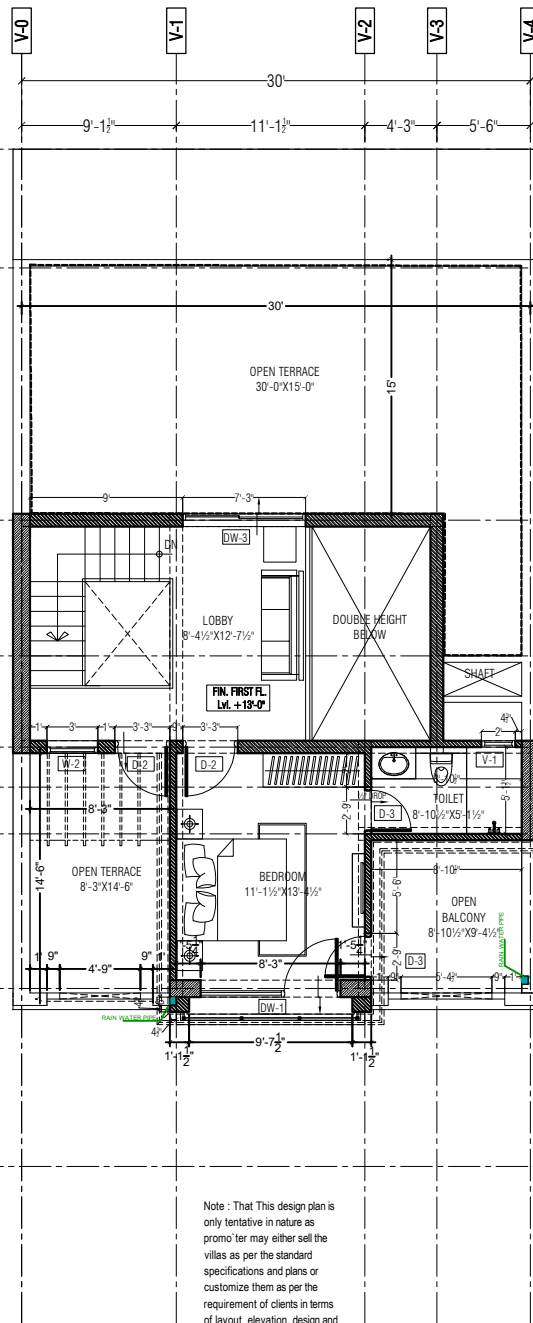

Note : That This design plan is only tentative in nature as promoter may either sell the villas as per the standard specifications and plans or customize them as per the requirement of clients in terms of layout, elevation, design and specification, as the discretion of the promoter

FIRST FLOOR PLAN

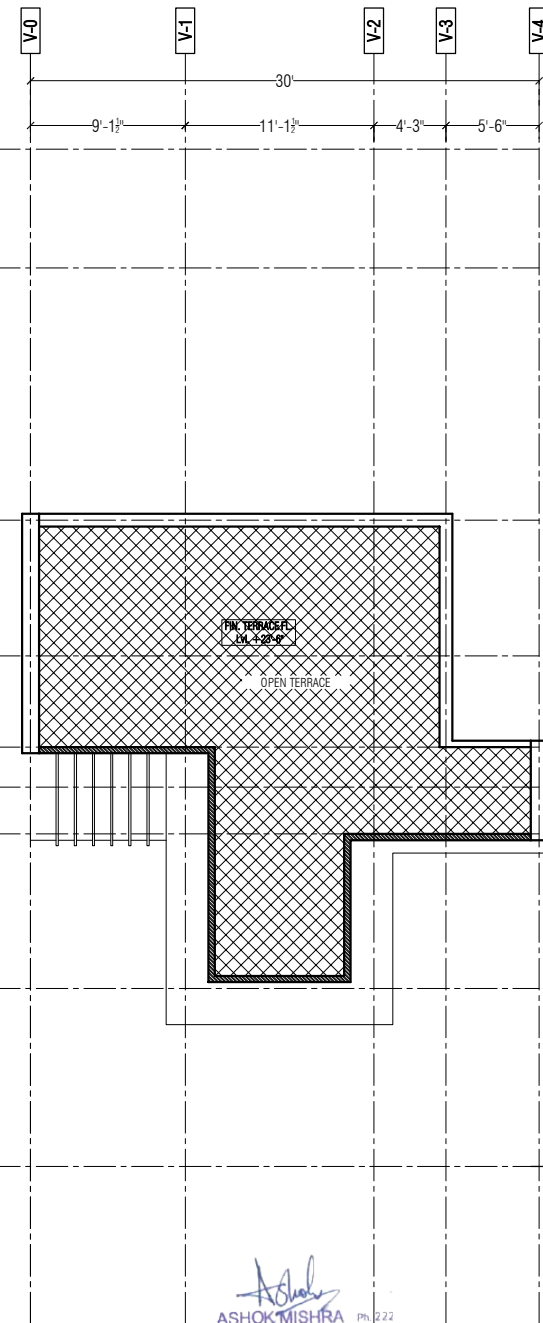

TERRACE FLOOR PLAN

GENERAL NOTES :-

1. All dimensions are in feet and inches.
2. Do not scale this drawing follow written dimensions only.
3. This drawing shall be read in conjunction with other architectural, structural and services drawings.
4. Any discrepancy in the drawing should be immediately brought to the notice of architect, prior to construction.
5. Architectural Drawings should be followed for the Location of structural and masonry members however size & reinforcement shall be followed as structural or other relevant drawings.
6. Coordination with other services drawings such as electrical, hvac, plumbing etc. is the sole responsibility of the contractor.
7. For details follow large scale detailed drawings.
8. All drawings/measurements must be checked & verified by the contractor at site.
9. Architect's responsibility is limited to the soundness of its design only.
10. Bad workmanship will be sole responsibility of client & contractor.

TOTAL CARPET AREA = 1423.31 SQ.FT.
TOTAL BUILT-UP AREA = 1828.95 SQ.FT.

REVISIONS

DT.	NO.	ISSUED TO	CKD.

PROJECT TITLE

MOHANBAGH
Residential Township
At JODHPUR

DRAWING TITLE

VILLA TYPE
30'X60' (3BHK)
WORKING PLAN

ARCHITECTS :

MISHRA GARG & ASSOCIATES
ARCHITECTS, PLANNERS & INTERIOR DESIGNER
C-35 LAIPAT MARG, C-Scheme, JAIPUR.
TEL : (0141) 2373274, 5104986
Email id :- mishra.garg@gmail.com,
mishra.garg@yahoo.com

DEALT	CHECKED	DATE	NORTH
jiten da		04-11-2023	
SCALE	JOB NO.	DRG. NO.	
N.T.S.		B5-3.001	

For Villa no. 5 TO 12
Ashapura Mohanbagh VII
khasra no. 50/9 ,50/11 ,50/14 .
carpet area 1423.31 sqft
build up area 1827.95 sqft

Ashok Mishra
ASHOK MISHRA Ph. 222
B.Arch., M.C.A.
C.A./91/13916
95, Shivaji Nagar, Civil Lines
JAIPUR



Ashok Mishra
ASHOK MISHRA Ph. 222
B.Arch-M.C.A.
C.A./91/13916
95, Shivaji Nagar, Civil Lines
JAIPUR

<div>GENERAL NOTES :-</div> <div>1. All dimensions are in feet and inches.</div> <div>2. Do not scale this drawing follow written dimensions only.</div> <div>3. This drawing shall be read in conjunction with other architectural, structural and services drawings.</div> <div>4. Any discrepancy in the drawing should be immediately brought to the notice of architect prior to construction.</div>	<div>5. Architectural Drawings should be followed for the Location of structural and masonry members however size & reinforcement shall be followed as structural or other relevant drawings.</div> <div>6. Coordination with other services drawings such as electrical, hvac, plumbing etc. is the sole responsibility of the contractor.</div> <div>7. For details follow large scale detailed drawings.</div> <div>8. All drawings/measurements must be checked & verified by the contractor at site.</div>	<div>9. Architect's responsibility is limited to the soundness of its design only.</div> <div>10. Bad workmanship will be sole responsibility of client & contractor.</div> <div>WARNING :-</div> <div>1. This drawing is the sole copyright of Architects Mishra Garg & Associates and should be used for the purpose expressly issued.</div>	REVISIONS				DRAWING TITLE	PROJECT TITLE	ARCHITECTS :																		
			DT.	NO.	ISSUED TO	CKD.	<div>FRONT ELEVATION</div> <div>VILLA TYPE</div> <div>30'X60' (3bhk)</div>	<div>MOHANBAGH</div> <div>Residential Township</div> <div>At JODHPUR</div>	<div>MISHRA GARG & ASSOCIATES</div> <div>ARCHITECTS, PLANERS & INTERIOR DESIGNER</div> <div>C-35, LAJPAT MARG, C-SCHEME, JAIPUR.</div> <div>TEL. : (0141) 2373274 , 5104986</div> <div>Email-id : mishra.garg@gmail.com</div>																		
				<table><tr><td>DESIGN BY</td><td>CHECKED</td><td>PROJECT ARCHITECT</td><td>DATE</td><td>NORTH</td></tr><tr><td>ASHOK MISHRA</td><td>RAJEEV GARG</td><td></td><td>29-09-2023</td><td></td></tr><tr><td>SCALE</td><td>FOR NO.</td><td>DRAW. NO.</td><td colspan="2"></td></tr><tr><td>N.T.S</td><td></td><td></td><td>B1-1/04</td><td></td></tr></table>				DESIGN BY	CHECKED	PROJECT ARCHITECT	DATE	NORTH	ASHOK MISHRA	RAJEEV GARG		29-09-2023		SCALE	FOR NO.	DRAW. NO.			N.T.S			B1-1/04	
DESIGN BY	CHECKED	PROJECT ARCHITECT	DATE	NORTH																							
ASHOK MISHRA	RAJEEV GARG		29-09-2023																								
SCALE	FOR NO.	DRAW. NO.																									
N.T.S			B1-1/04																								

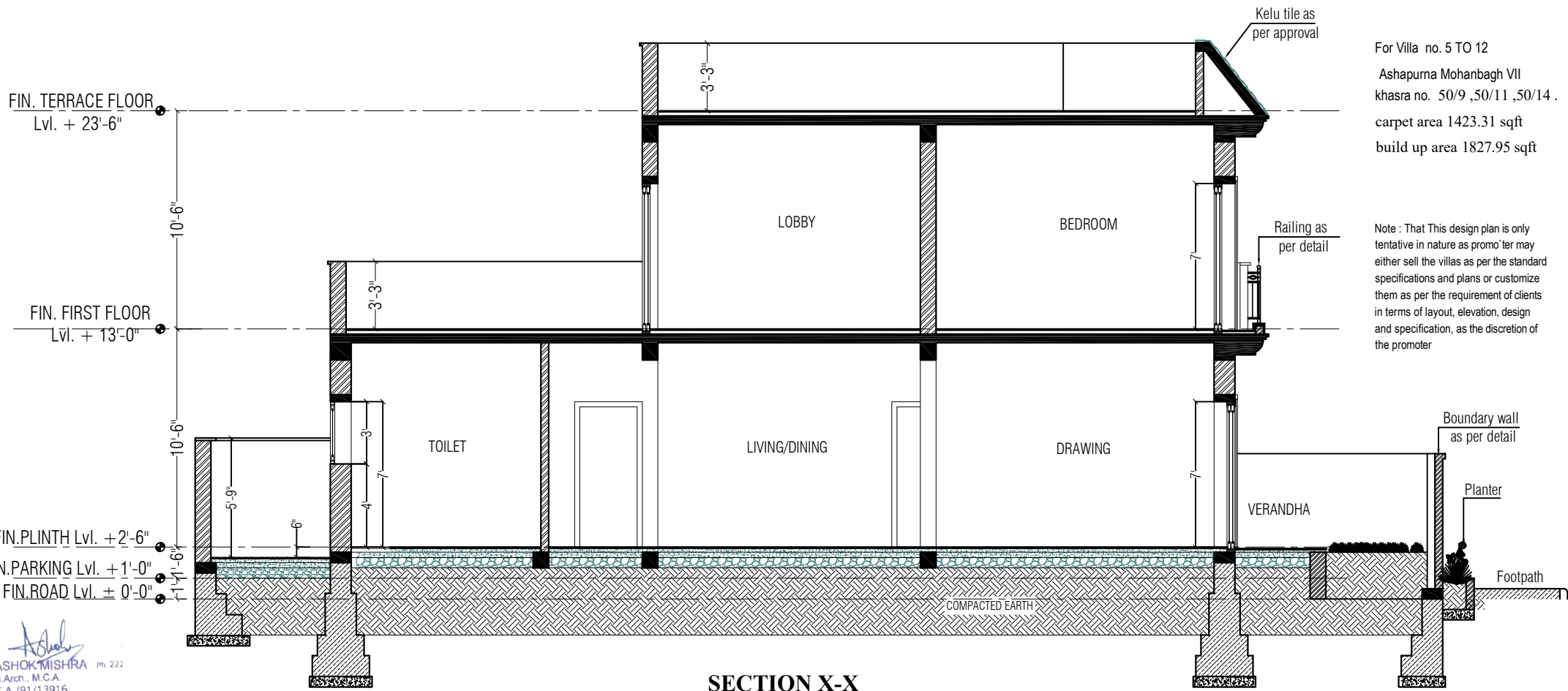

ASHOK MISHRA Ph. 222
B.Arch., M.C.A.
C.A./91/13916
95, Shivaji Nagar, Civil Lines
JAIPUR

GENERAL NOTES :-

1. All dimensions are in feet and inches.
2. Do not scale this drawing follow written dimensions only.
3. This drawing shall be read in conjunction with other architectural, structural and services drawings.
4. Any discrepancy in the drawing should be immediately brought to the notice of architect prior to construction.

5. Architectural Drawings should be followed for the Location of structural and masonry members however size & reinforcement shall be followed as structural or other relevant drawings.
6. Coordination with other services drawings such as electrical, hvac, plumbing etc. is the sole responsibility of the contractor.
7. For details follow large scale detailed drawings.
8. All drawings/measurements must be checked & verified by the contractor at site.

9. Architect's responsibility is limited to the soundness of its design only.
10. Bad workmanship will be sole responsibility of client & contractor.

WARNING :-

1. This drawing is the sole copyright of Architects Mishra Garg & Associates and should be used for the purpose expressly issued.

REVISIONS

DT.	NO.	ISSUED TO	CKD.

DRAWING TITLE

SECTION X-X DETAIL
VILLA TYPE
30'X60' (3bhk)

PROJECT TITLE

MOHANBAGH
Residential Township
At JODHPUR

ARCHITECTS :

MISHRA GARG & ASSOCIATES
ARCHITECTS, PLANNERS & INTERIOR DESIGNER
C-35, LAJPAT MARG, C-Scheme, JAIPUR.
TEL. : (0141) 2373274, 5104986
Email-id : mishra.garg@gmail.com

DESIGN BY	PROJECT ARCHITECT	DATE	NORTH
ASHOK MISHRA	ASHOK MISHRA	16.02.2024	
SCALE	JOB NO.	DWG. NO.	
N.T.S			

Note : That This design plan is only tentative in nature as promo`ter may either sell the villas as per the standard specifications and plans or customize them as per the requirement of clients in terms of layout, elevation, design and specification, as the discretion of the promoter

For Villa no. 5 TO 12
Ashapurna Mohanbagh VII
khasra no. 50/9 ,50/11 ,50/14 .
carpet area 1423.31 sqft
build up area 1827.95 sqft

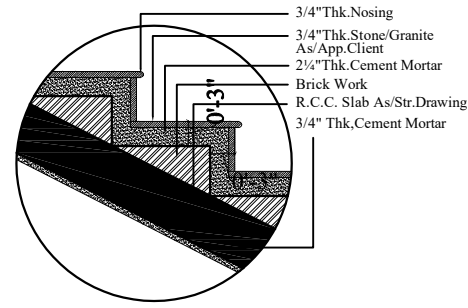

TYPICAL STEP DETAIL

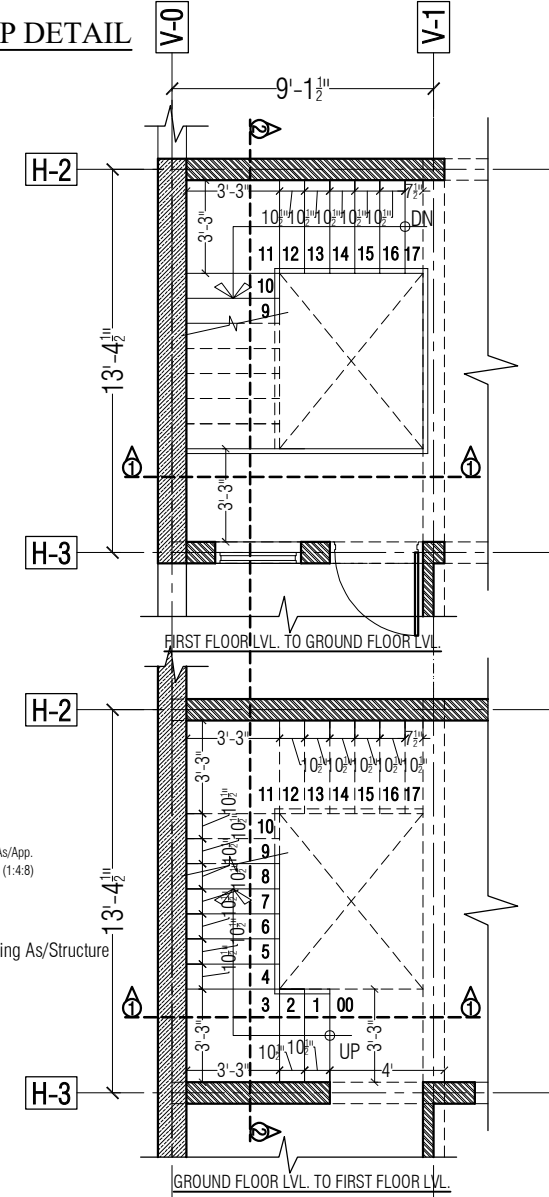
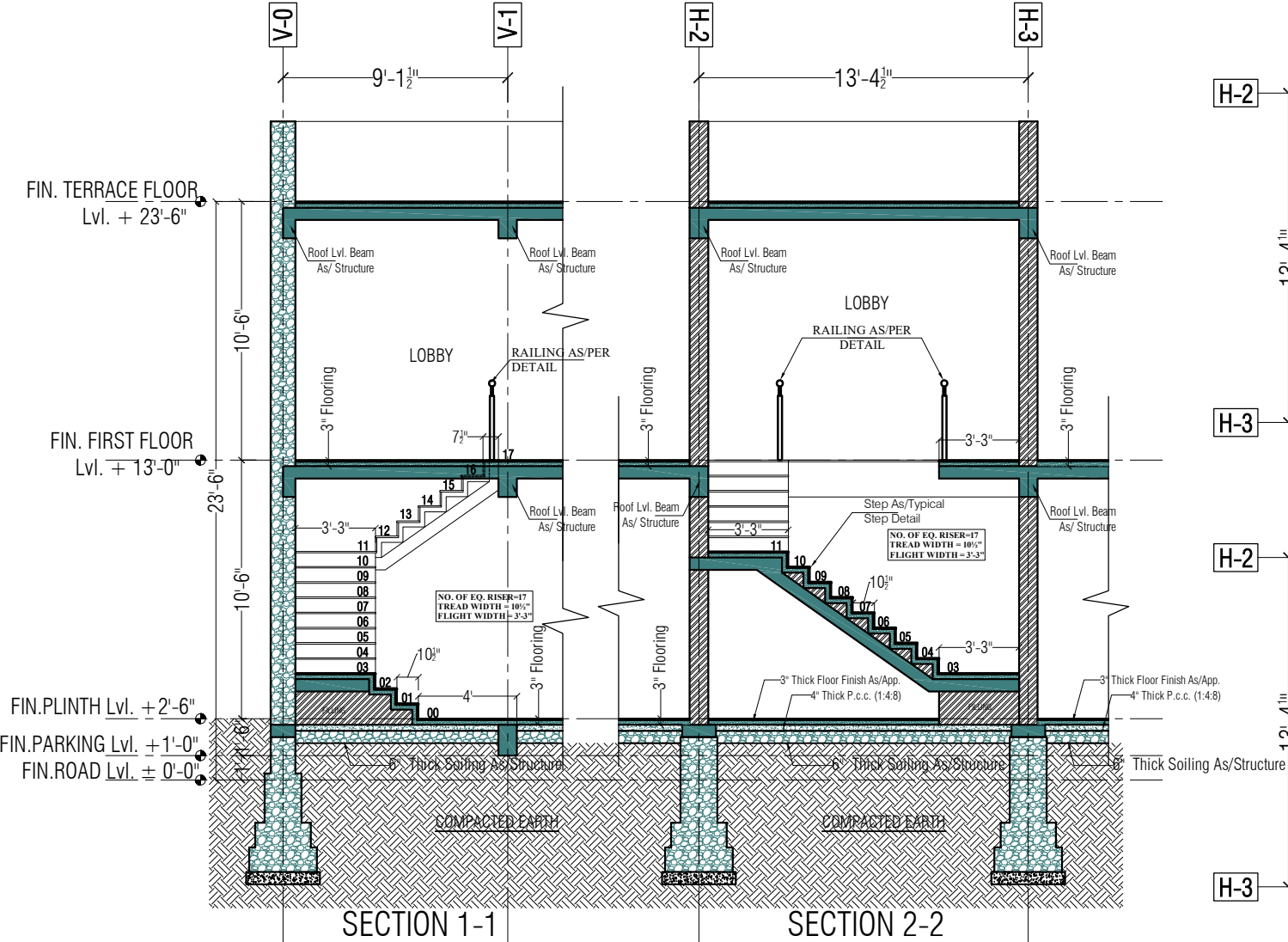

GENERAL NOTES :-

1. All dimensions are in feet and inches.
2. Do not scale this drawing follow written dimensions only.
3. This drawing shall be read in conjunction with other architectural, structural and services drawings.
4. Any discrepancy in the drawing should be immediately brought to the notice of architect prior to construction.
5. Architectural Drawings should be followed for the Location of structural and masonry members however size & reinforcement shall be followed as structural or other relevant drawings.
6. Coordination with other services drawings such as electrical, hvac, plumbing etc. is the sole responsibility of the contractor.
7. For details follow large scale detailed drawings.
8. All drawings/measurements must be checked & verified by the contractor at site.
9. Architect's responsibility is limited to the soundness of its design only.
10. Bad workmanship will be sole responsibility of client & contractor.

Ashok Mishra
ASHOK MISHRA ph. 222
B. Arch., M.C.A.
C.A./91/13916
95, Shivaji Nagar, Civil Lines
JAIPUR

TOTAL CARPET AREA = 1423.31 SQ.FT.
TOTAL BUILT-UP AREA = 1828.95 SQ.FT.

REVISIONS

DT.	NO.	ISSUED TO	CKD.

PROJECT TITLE

MOHANBAGH
Residential Township
At JODHPUR

DRAWING TITLE

VILLA TYPE
30'X60' (3BHK)
STAIRCASE DETAIL

ARCHITECTS :

MISHRA GARG & ASSOCIATES
ARCHITECTS, PLANNERS & INTERIOR DESIGNER
C-35, LAJPAT MARG, C-SCHEME, JAIPUR
TEL. : (0141) 2373274, 5104986
Email-id :- mishra.garg@gmail.com,
mishra.garg@yahoo.com

DEALT	CHECKED	DATE	NORTH
jitendra		16.01.2024	
SCALE	JOB NO.	DRG. NO.	
N.T.S.			