



### LEGEND

**TITLE:-**

## BASEMENT FLOOR ELECTRICAL WIRING LAYOUT

SCALE:- 1= 100

DATE:

PROJECT:-  
PROPOSED RESIDENTIAL APARTMENT FOR  
PLOT NO=A-12(N.P) & A-13  
CHOPRA ENCLAVE,MANSAROVAR,  
VILL-GANPATPURA TEH-SANGANER JAIPUR.

ARCHITECT

**M/S AKRITI AYOJAN**

ARCHITECTS. INTERIOR DESIGNERS.

E-87, THIRD FLOOR, MANGLAM TOWER, RIDHI SIDHI,  
GOPALPURA, JAIPUR-36, RAJASTHAN. 9351154101  
survaprakash.arch@gmail.com :

DATE: \_\_\_\_\_

NORTH :

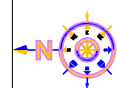

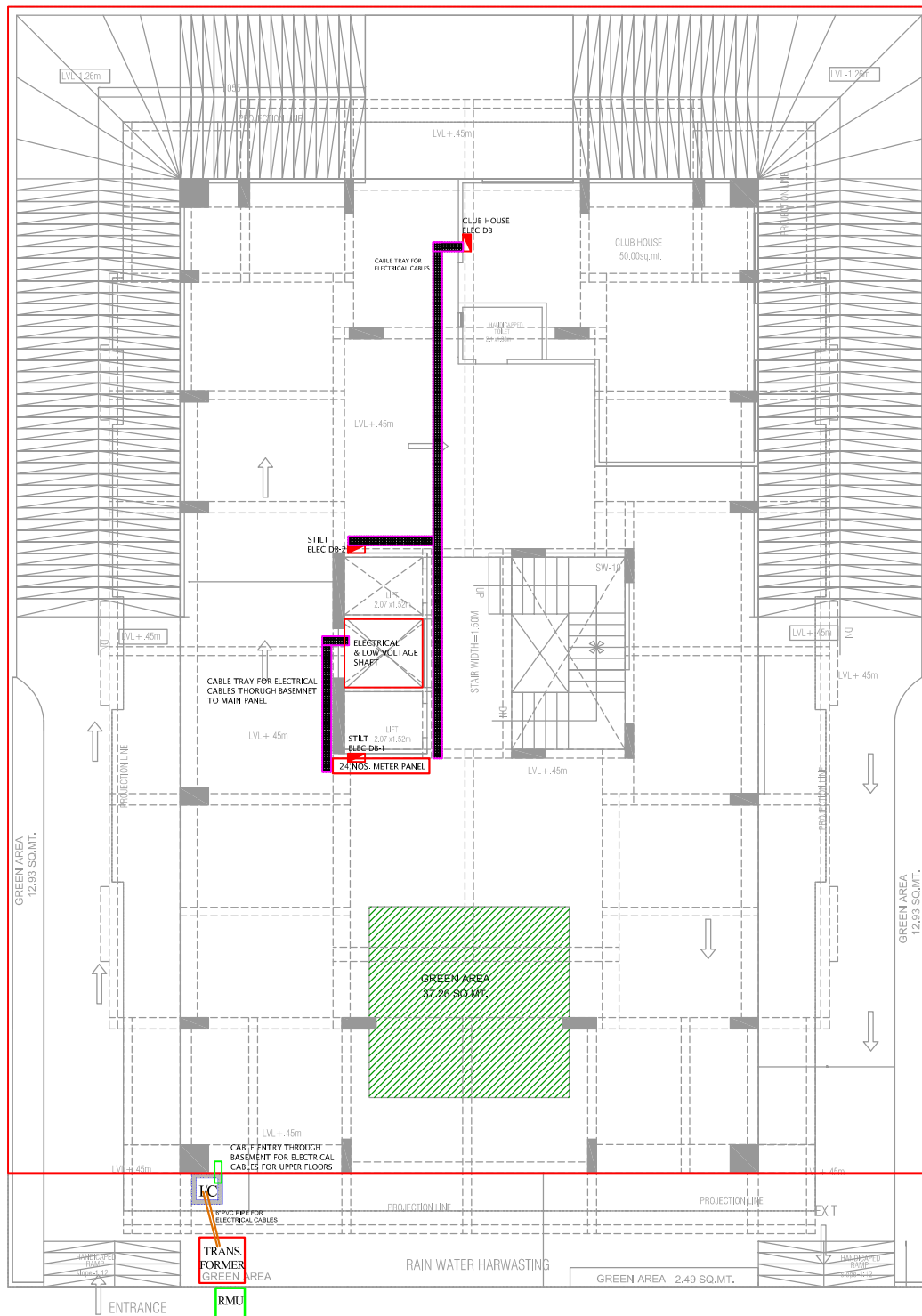

STILT FLOOR  
ELECTRICAL CABLE ROUTE LAYOUT

Aman Gupta  
W.E.P. Consultant  
S.E. Electrical

THIS DRAWING IS THE SOLE PROPERTY OF  
M/S AKRITI AYOJAN AND IS NOT TO BE COPIED,  
USED OR REPRODUCED FOR ANY PURPOSE  
OTHER THAN FOR WHICH IT HAS BEEN LOANED.

M/S AKRITI AYOJAN		
PLOT NO. 4, JAMUNA NAGAR, SODHIA, JAIPUR-302008		
W.E. - aman.gupta@gmail.com		
PH. NO. - +91 141 2221089, 9214308430		
SCALE 1 BY AMAN GUPTA	REVISION	DATE 03.03.2023
DRAWN BY		

TITLE:-

STILT FLOOR  
ELECTRICAL CABLE  
ROUTE LAYOUT

SCALE:- 1= 100

DATE:

PROJECT:-  
PROPOSED RESIDENTIAL APARTMENT FOR  
PLOT NO=A-12(N.P.) & A-13  
CHOPRA ENCLAVE, MANSAROVAR,  
VILL-GANPATPURA TEH-SANGANER JAIPUR.

ARCHITECT

M/S AKRITI AYOJAN

ARCHITECTS, INTERIOR DESIGNERS.

E-87, THIRD FLOOR, MANGLAM TOWER, JODH SIKH,  
GOPALPURA, JAIPUR-306, RAJASTHAN. 8351154101  
suryaprakash.arch@gmail.com

DATE:

NORTH :

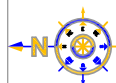



**Aman Gupta**  
M.E.P. Consultant  
E.E. Electrical

### LEGEND

**cube consultant**  
 7-8, PATTI-1, 4, JAMNAGAR  
 SOCIETY, at PUN-322006  
 MUM - [advertis@cubeindia.com](mailto:advertis@cubeindia.com)  
 TEL NO. +91 441 227069, 921-4368430.

## STILT FLOOR ELECTRICAL WIRING LAYOUT

DATE: \_\_\_\_\_

ARCHITECT

**M/S AKRITI AYOJAN**

ARCHITECTS. INTERIOR DESIGNERS.

E-87, THIRD FLOOR, MANGLAM TOWER, RIDHI SIDHI,  
GOPALPURA, JAIPUR-06, RAJASTHAN. 9351154101  
suryaprakash.arch@gmail.com :

DATE: \_\_\_\_\_

NORTH :
---------

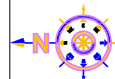



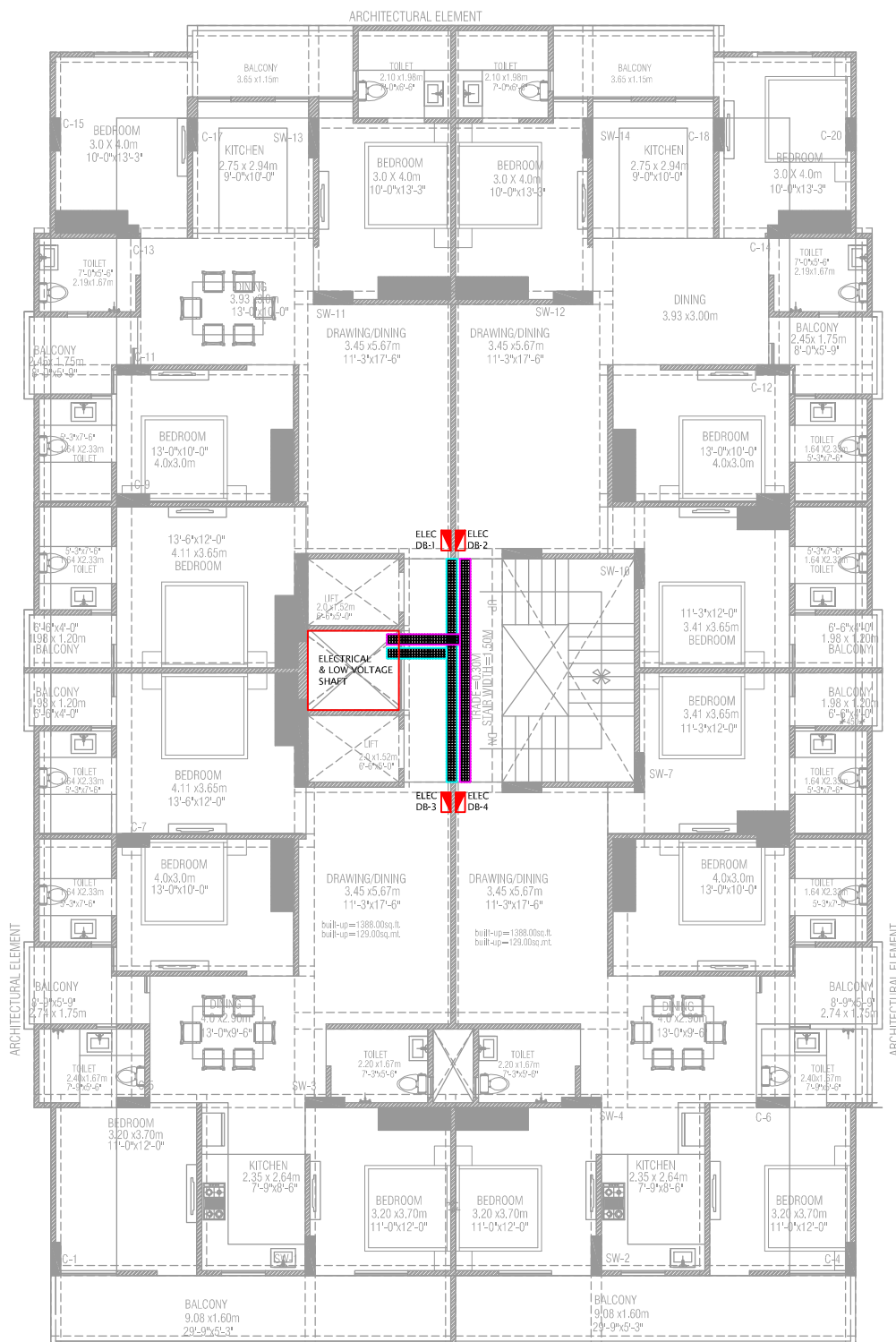

TYPICAL FLOOR  
ELECTRICAL CABLE ROUTE LAYOUT

Aman Gupta  
M.E.P. Consultant  
B.E. Electrical

THIS DRAWING IS THE SOLE PROPERTY OF  
M/S AKRITI AYOJAN AND IS NOT TO BE COPIED,  
USED OR REPRODUCED FOR ANY PURPOSE  
OTHER THAN FOR WHICH IT HAS BEEN LOANED.

MEP CONSULTANT :- <b>cube consultant</b> A-8, PATH NO. 4, JAMUNA NAGAR, SODALA, JAIPUR-302006 MAIL:- cubemep@gmail.com PH. NO. +91 141 2221089, 9214308430.		
DEALT BY AMAN GUPTA	PERMISSION	DATE: 02/12/2023
DWG NO		

TITLE:-

## TYPICAL FLOOR ELECTRICAL CABLE

SCALE:- 1= 100

DATE:

PROJECT:-  
PROPOSED RESIDENTIAL APARTMENT FOR  
PLOT NO=A-12(N.P) & A-13  
CHOPRA ENCLAVE,MANSAROVAR,  
VILL-GANPATPURA TEH-SANGANER JAIPUR.

ARCHITECT

**M/S AKRITI AYOJAN**

ARCHITECTS, INTERIOR DESIGNERS.

E-87, THIRD FLOOR, MANGLAM TOWER, RDH SEHL  
GOPALPURA, JAIPUR-46, RAJASTHAN. 9351154101  
suryaprakash.arch@gmail.com ;

DATE:

NORTH :

