PROPOSED LAY OUT PLAN OF

"RIYASAT SANTOSHPURA"

IN KHASRA NO.- 97, 98, 274/271, 276/273.
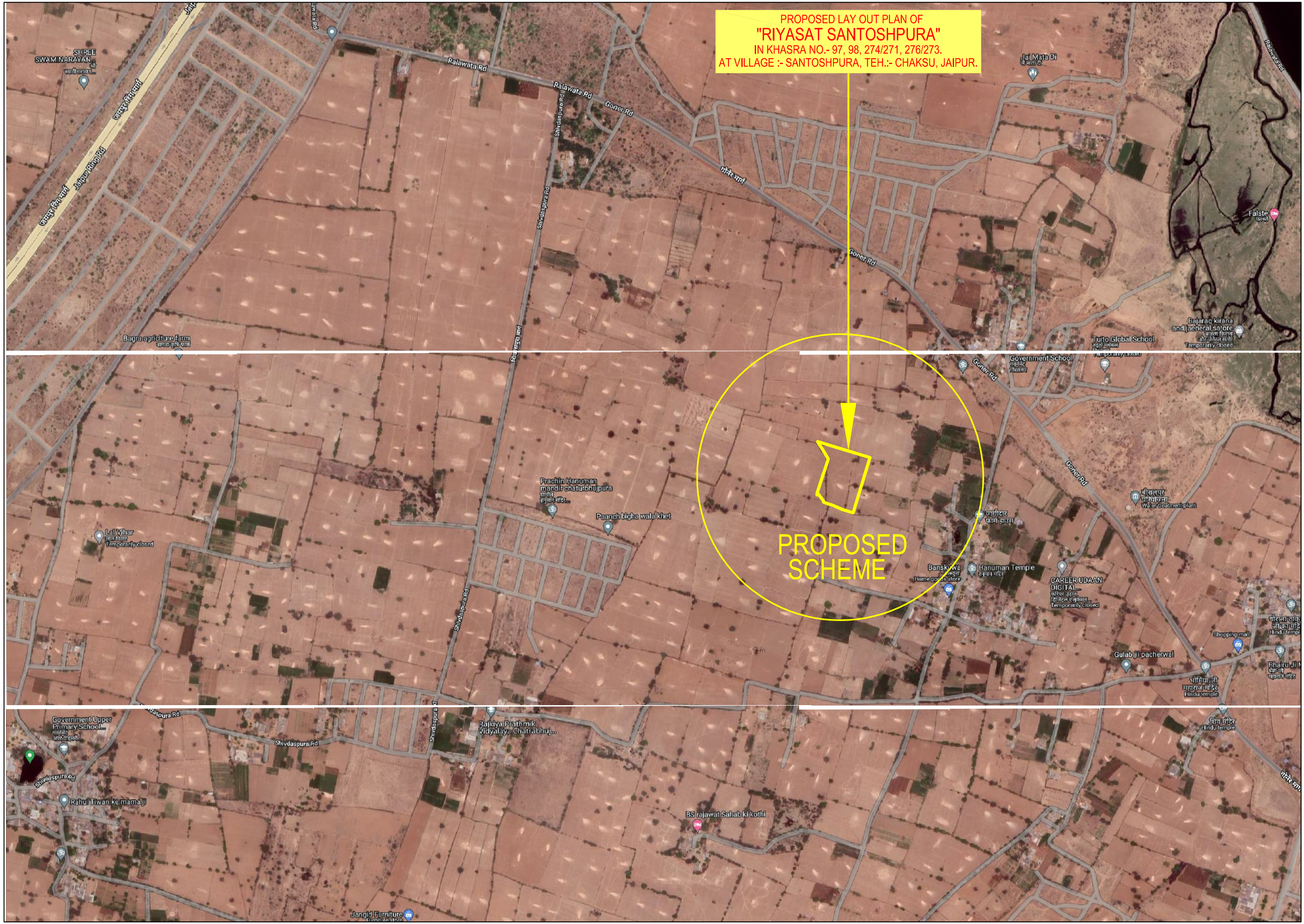
AT VILLAGE :- SANTOSHPURA, TEH.:- CHAKSU, JAIPUR.