

Any member shall be responsible for the accuracy of the information provided in this drawing. The user of this drawing shall be responsible for the accuracy of the information provided in this drawing.



SCALE = 1:100

PROJECT : LAYOUT PLAN OF RESIDENTIAL FLATS ON KHARAKA NO. 834, 835 & 836 PEVENUE VILLAGE LUNARAI, A.MER. (RAJ.) PUT UP BY - SHRI SATESH BANSAL S/O P. BANSAL, SHRI SURAJ KUMAR, KAMESH KUMAR AGARWAL, S/O DR. PUNAM CHAND, SHRI SALESH BANSAL, W/O SHRI SATESH BANSAL.

OWNER : *[Signature]*

ARCHITECT : **SPACE GRID**
C-48 VISHVA APPT. SMPU BANGAL
JANPUR PH-201141 (TEL: 2011410002)

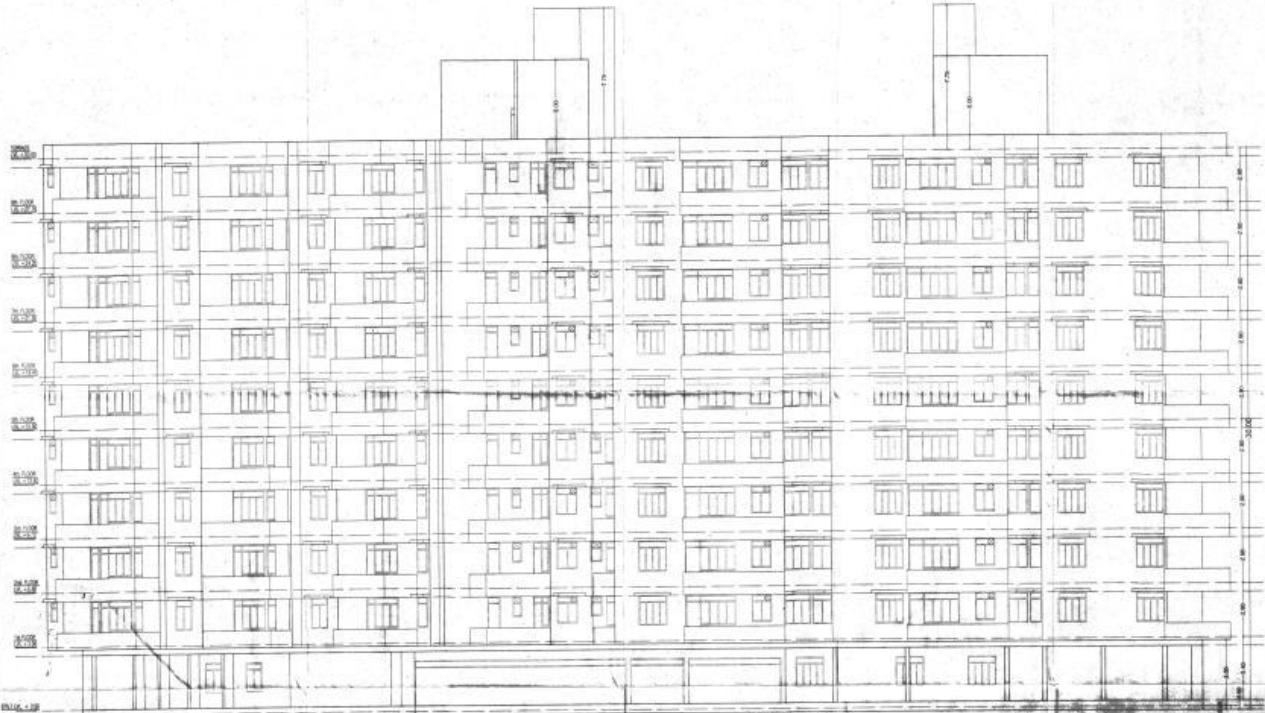

FRONT & LEFT ELEVATION

1. All dimensions are in meters unless otherwise specified.
 2. The contractor shall be responsible for the execution of the work.
 3. The contractor shall be responsible for the safety of the work.
 4. The contractor shall be responsible for the quality of the work.
 5. The contractor shall be responsible for the completion of the work.
 6. The contractor shall be responsible for the maintenance of the work.
 7. The contractor shall be responsible for the repair of the work.
 8. The contractor shall be responsible for the replacement of the work.
 9. The contractor shall be responsible for the removal of the work.
 10. The contractor shall be responsible for the disposal of the work.

PROJECT : LAYOUT PLAN OF RESIDENTIAL PLOTS ON KHASARA NO. 834, 835 & 836 REVENUE VILLAGE LONHAGAL, AJMER (RAJ). PUT UP BY :- SHRI SATISH BANERJEE, S/O P. L. BANERJEE, SHRI SURAJ AGARWAL, RAMESH KUMAR AGARWAL, S/O DR. PURAM CHAND, SHRI SURESH BANERJEE, W/O SHRI SATISH BANERJEE.

ARCHITECT : SHRI MOHAN CHAND KHOSLA, C-42, MOYA APPT., JAIPUR NAGAR, JAIPUR, PH-08314818768, 08314510603.

SCALE = 1:100

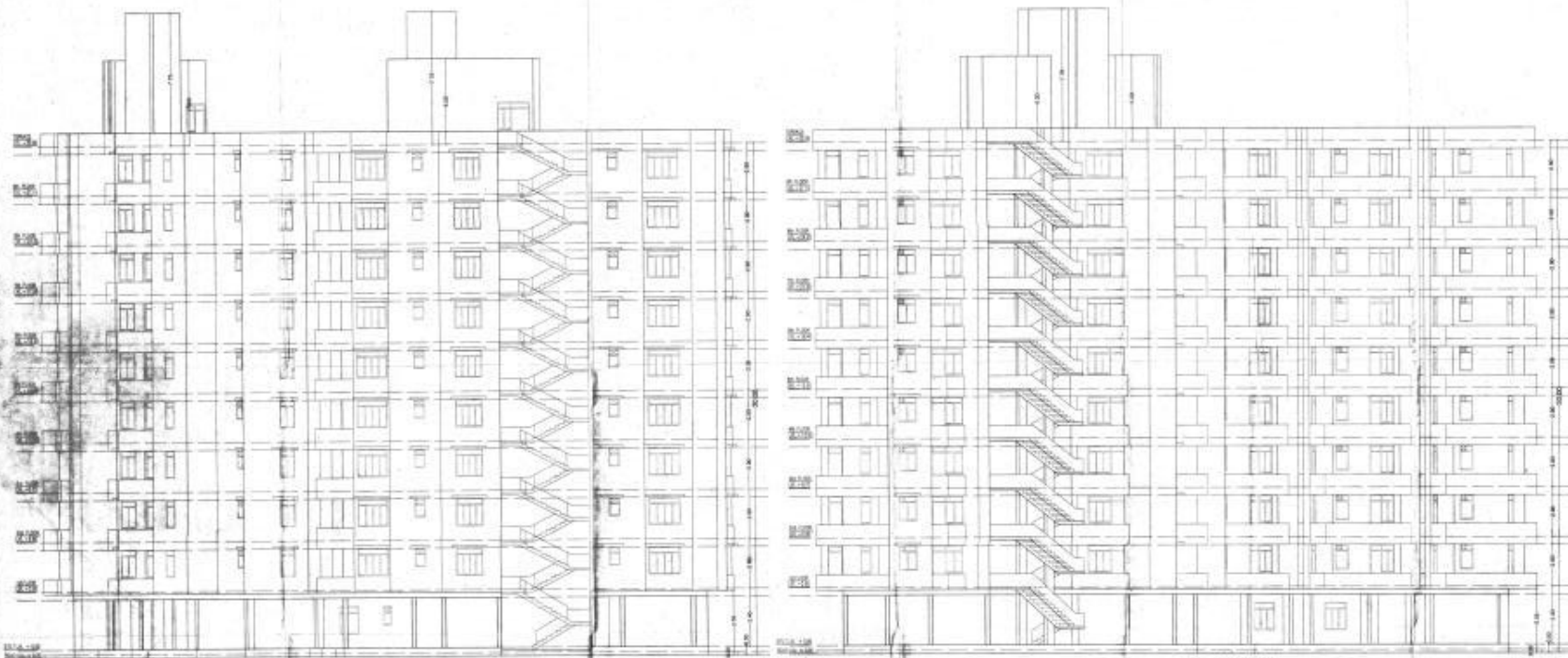

BACK & RIGHT ELEVATION

RIGHT & BACK ELEVATION

1. All work to be done in accordance with the approved drawings.
 2. The contractor shall be responsible for obtaining all necessary permits and approvals.
 3. The contractor shall maintain access to all services at all times.
 4. The contractor shall be responsible for the safety of all workers and the public.
 5. The contractor shall be responsible for the protection of all existing structures and services.
 6. The contractor shall be responsible for the disposal of all waste materials.
 7. The contractor shall be responsible for the completion of all work within the specified time frame.
 8. The contractor shall be responsible for the payment of all bills and taxes.
 9. The contractor shall be responsible for the maintenance of all work until the final acceptance.
 10. The contractor shall be responsible for the provision of all necessary labor and materials.



1. All work to be done in accordance with the approved drawings.
 2. The contractor shall be responsible for obtaining all necessary permits and approvals.
 3. The contractor shall maintain access to all services at all times.
 4. The contractor shall be responsible for the safety of all workers and the public.
 5. The contractor shall be responsible for the protection of all existing structures and services.
 6. The contractor shall be responsible for the disposal of all waste materials.
 7. The contractor shall be responsible for the completion of all work within the specified time frame.
 8. The contractor shall be responsible for the payment of all bills and taxes.
 9. The contractor shall be responsible for the maintenance of all work until the final acceptance.
 10. The contractor shall be responsible for the provision of all necessary labor and materials.

SCALE = 1:100

PROJECT : LAYOUT PLAN OF RESIDENTIAL PLOTS ON KINGSARA
 WL. 804830 & 800 REVENUE VILLAGE LOKHAGI,
 ANJUR. (KAL.) PLOT 07 BY : SHRI SURESH DANGAL
 5/3 P/1 BANGAL, SHRI SURESH KADAVANE, DAMBHI
 KUMAR ANAPVAL SO DR. PUNAM CHAND, 949
 SALESRI BANGAL W/9 SHRI SATISH CHANDAL.



ARCHITECT : **SPACE GRID**
 C-48 VOYA APPT. BAFU NAGER,
 JALPUR PH-3821421 8756.0814810823