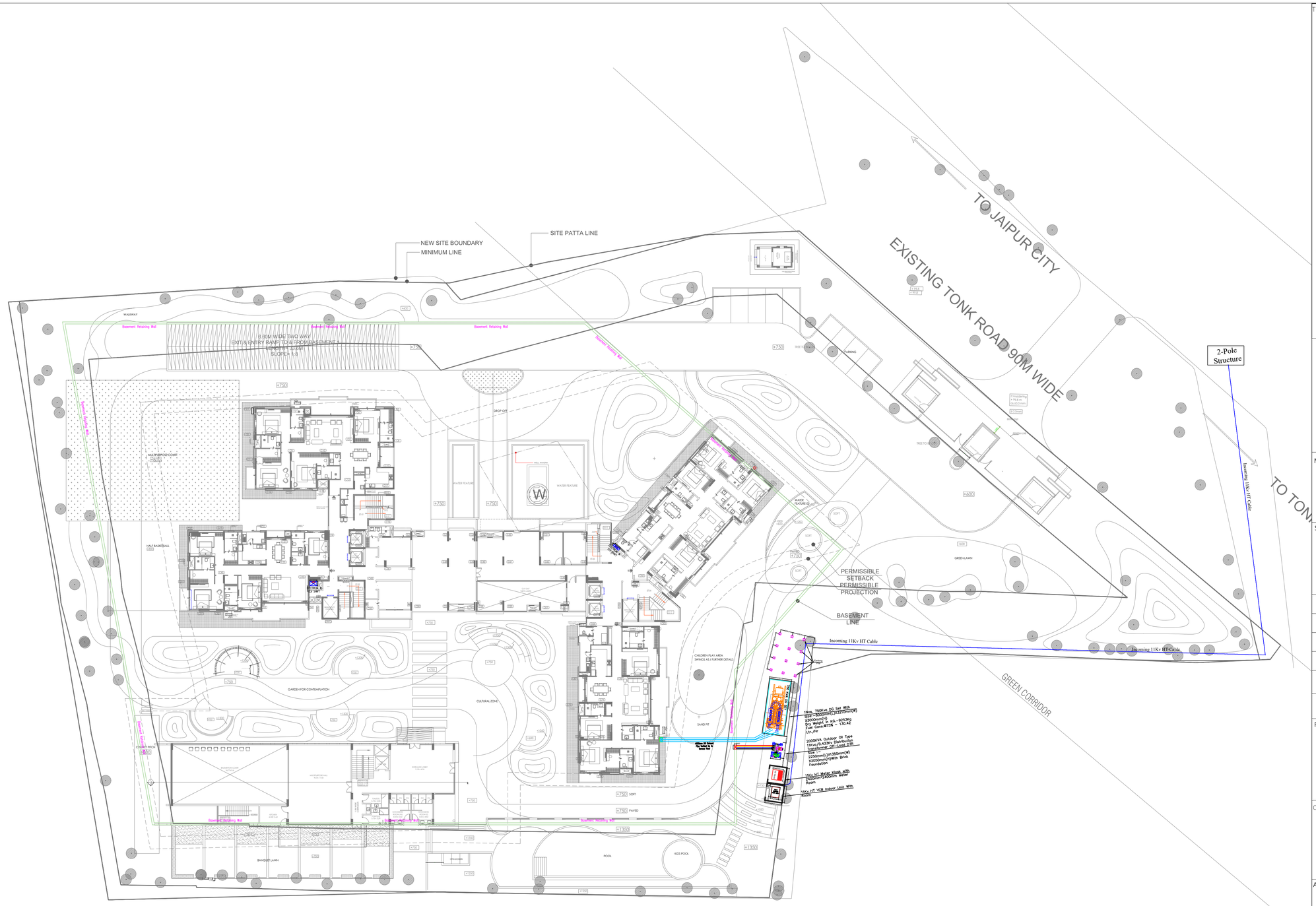

TYPICAL G.I/CU PLAT EARTHING SECTION

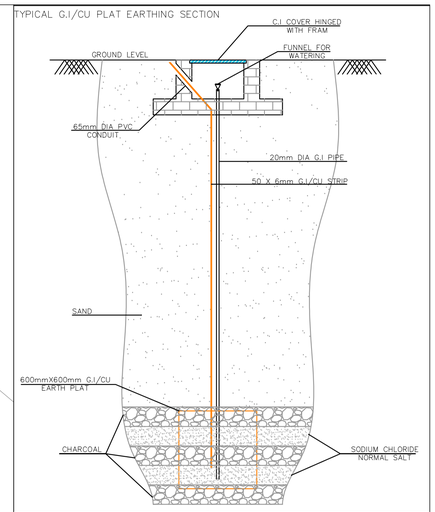

SUDHIR MATHUR
M.E.P.F. CONSULTANT
B.E. MECHANICAL

MEP CONSULTANTS:

SHRESHTHA CONSULTANTS
D-27, PILLAR NO.107, NEW SANGANER ROAD,
SHYAM NAGAR, JAIPUR, RAJ.-302019
PH. 0141-4042689 MO. +91-98290 51828
SHRESHTHA The Essence Of Your Building
JAIPUR I GURGAON I BANGLORE
Email: design@shreshthaconsultants.com Website: https://shreshthaconsultants.com/

STATUS OF RELEASE:

- [ ] FOR APPROVAL
- [ ] FOR TENDER
- [x] FOR DISCUSSION
- [ ] FOR CONSTRUCTION

REV.	DATE	PREP BY	CHK BY	APPVD BY	REMARK

SUBMISSION PLAN

PROJECT NAME:

Mahima Ecovista"
at khasra no.- 2, 3, 4, 6, 7/104, 8/102, 9
Village- Sukhdevpura, URF Nataniwala,
Tehsil- Sanganer,
District- Jaipur (Rajasthan)

CLIENT NAME:

Mahima Real Estate Pvt. Ltd. I JAIPUR - 302001
4th Floor, Crystal Palm, 22 Godam circle,
Sahkar Marg, Jaipur-302001
URL: www.mahimagroup.com

ARCHITECT NAME:

m|a| a r c h i t e c t s pvt. ltd.

Jaipur - Bangalore - Hyderabad
Plot No. -1, Greenwoods, Lal Kothi Scheme,
Sahkar Marg Jaipur-302001
Tel : 91 141 4299999
email - studio@maarchitects.in,
web - www.maarchitects.in

DRAWING TITLE:

GROUND FLOOR Electrification layout

NORTH	DRAWING NO	Rev.

SCALE	DATE	PREP	CHKD	APPVD
N.T.S	17.12.2025	HIMANSHU KUMAWAT	RAJESH PRAJAPAT	

BASEMENT-1 FLOOR PLAN

TYPICAL G.I/CU PLAT EARTHING SECTION

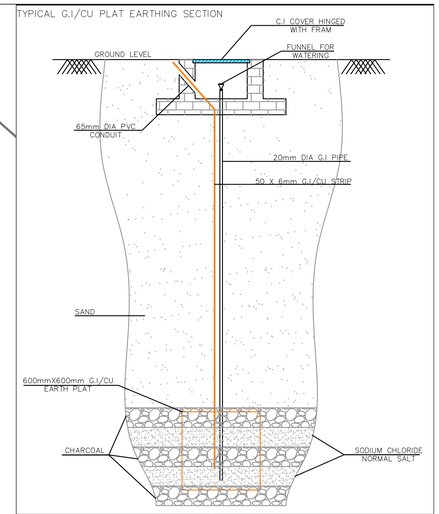

SUDHIR MATHUR
M.E.P.F. CONSULTANT
B.E. MECHANICAL

MEP CONSULTANTS:

SHRESHTHA
The Heartbeat Of Your Building
SHRESHTHA CONSULTANTS
D-27, PILLAR NO.107, NEW SANGANER ROAD,
SHYAM NAGAR, JAIPUR, RAJ.-302019
PH. 0141-4042689 MO. +91-98290 51828
JAIPUR I GURGAON I BANGLORE
Email: design@shreshthaconsultants.com Website: https://shreshthaconsultants.com/

STATUS OF RELEASE:

- [ ] FOR APPROVAL
- [ ] FOR TENDER
- [x] FOR DISCUSSION
- [ ] FOR CONSTRUCTION

REV.	DATE	PREP BY	CHK BY	APPVD BY	REMARK

SUBMISSION PLAN

PROJECT NAME:

Mahima Ecovista"
at khasra no.- 2, 3, 4, 6, 7/104, 8/102, 9
Village- Sukhdevpura, URF Nataniwala,
Tehsil- Sanganer,
District- Jaipur (Rajasthan)

CLIENT NAME:

Mahima Real Estate Pvt. Ltd. I JAIPUR - 302001
4th Floor, Crystal Palm, 22 Godam circle,
Sahkar Marg, Jaipur-302001
URL: www.mahimagroup.com

ARCHITECT NAME:

m|a| a r c h i t e c t s pvt. ltd.
Jaipur - Bangalore - Hyderabad
Plot No. -1, Greenwoods, Lal Kothi Scheme,
Sahkar Marg Jaipur-302001
Tel : 91 141 4299999
email - studio@maarchitects.in,
web - www.maarchitects.in

DRAWING TITLE:

Basement Floor Electrification layout

NORTH	DRAWING NO	Rev.

SCALE	DATE	PREP	CHKD	APPVD
N.T.S	17.12.2025	HIMANSHU KUMAWAT	RAJESH PRAJAPAT	

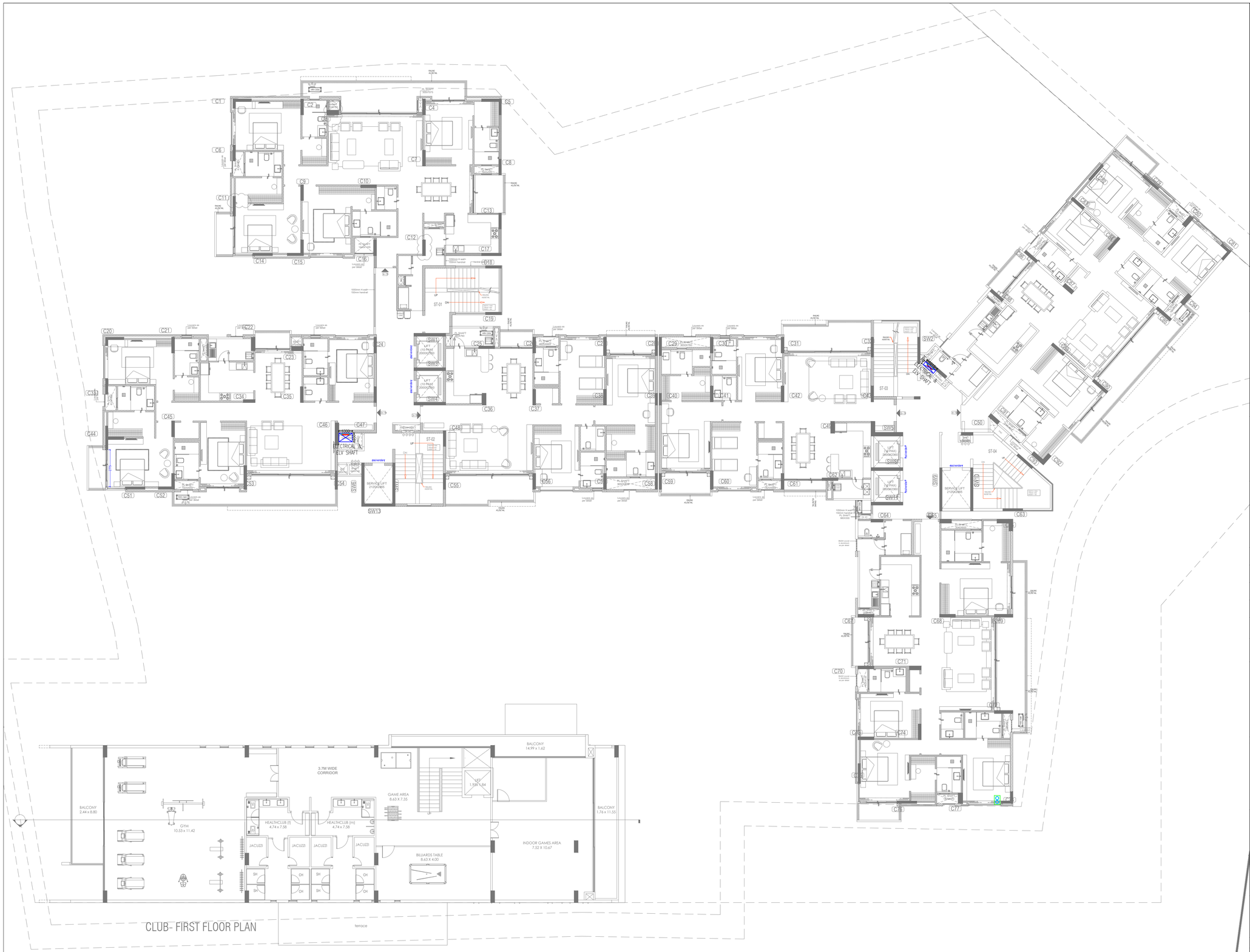

CLUB- FIRST FLOOR PLAN

TYPICAL G.I/CU PLAT EARTHING SECTION

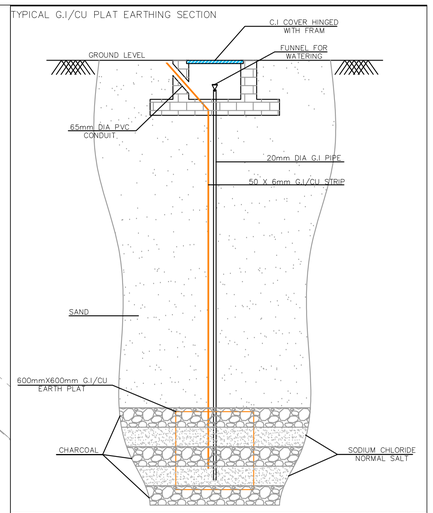

SUDHIR MATHUR
M.E.P.F. CONSULTANT
B.E. MECHANICAL

MEP CONSULTANTS:

SHRESHTHA CONSULTANTS
D-27, PILLAR NO.107, NEW SANGANER ROAD,
SHYAM NAGAR, JAIPUR, RAJ.-302019
PH. 0141-4042689 MO. +91-98290 51828
SHRESHTHA The Structure Of Your Building
JAIPUR I GURGAON I BANGLORE
Email: design@shreshthaconsultants.com Website: https://shreshthaconsultants.com/

STATUS OF RELEASE:

- [ ] FOR APPROVAL
- [ ] FOR TENDER
- [x] FOR DISCUSSION
- [ ] FOR CONSTRUCTION

REV.	DATE	PREP BY	CHK BY	APPVD BY	REMARK

SUBMISSION PLAN

PROJECT NAME:

Mahima Ecovista"
at khasra no.- 2, 3, 4, 6, 7/104, 8/102, 9
Village- Sukhdevpura, URF Nataniwala,
Tehsil- Sanganer,
District- Jaipur (Rajasthan)

CLIENT NAME:

Mahima Real Estate Pvt. Ltd. I JAIPUR - 302001
4th Floor, Crystal Palm, 22 Godam circle,
Sahkar Marg, Jaipur-302001
URL: www.mahimagroup.com

ARCHITECT NAME:

m|a|architects pvt. ltd.
Jaipur - Bangalore - Hyderabad
Plot No. -1, Greenwoods, Lal Kothi Scheme,
Sahkar Marg Jaipur-302001
Tel : 91 141 4299999
email - studio@maarchitects.in,
web - www.maarchitects.in

DRAWING TITLE:

TYPICAL FLOOR Electrification layout

NORTH	DRAWING NO	Rev.

SCALE	DATE	PREP	CHKD	APPVD
N.T.S	17.12.2025	HIMANSHU KUMAWAT	RAJESH PRAJAPAT	

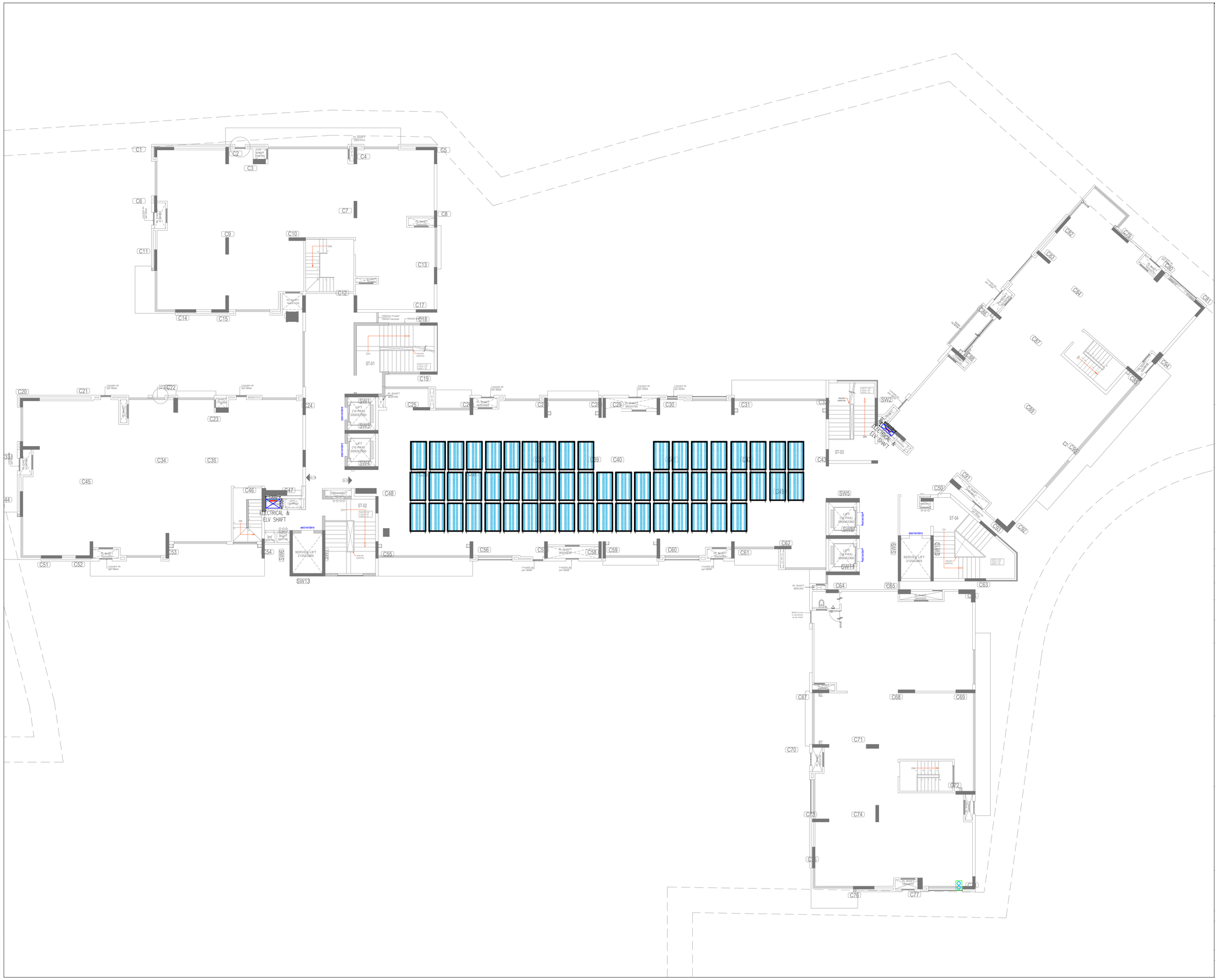

TYPICAL G.I/CU PLAT EARTHING SECTION

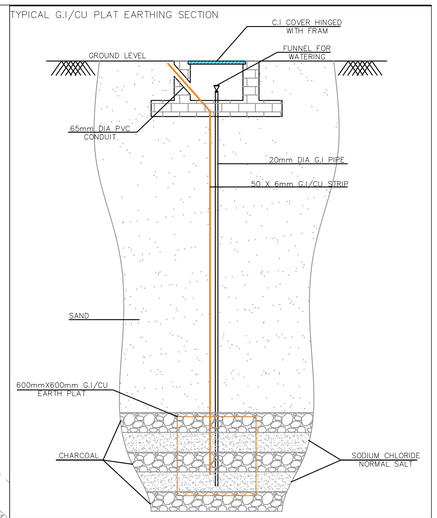

SUDHIR MATHUR
M.E.P.F. CONSULTANT
B.E. MECHANICAL

MEP CONSULTANTS:

SHRESHTHA CONSULTANTS
D-27, PILLAR NO.107, NEW SANGANER ROAD,
SHYAM NAGAR, JAIPUR, RAJ.-302019
PH. 0141-4042689 MO. +91-98290 51828

SHRESHTHA The Heartbeat Of Your Building
JAIPUR | GURGAON | BANGLORE
Email: design@shreshthaconsultants.com Website: https://shreshthaconsultants.com/

STATUS OF RELEASE:

- [ ] FOR APPROVAL
- [ ] FOR TENDER
- [x] FOR DISCUSSION
- [ ] FOR CONSTRUCTION

REV.	DATE	PREP BY	CHK BY	APPVD BY	REMARK

SUBMISSION PLAN

PROJECT NAME:

Mahima Ecovista"
at khasra no.- 2, 3, 4, 6, 7/104, 8/102, 9
Village- Sukhdevpura, URF Nataniwala,
Tehsil- Sanganer,
District- Jaipur (Rajasthan)

CLIENT NAME:

Mahima Real Estate Pvt. Ltd. I JAIPUR - 302001
4th Floor, Crystal Palm, 22 Godam circle,
Sahkar Marg, Jaipur-302001
URL: www.mahimagroup.com

ARCHITECT NAME:

m|a|architects pvt. ltd.
Jaipur - Bangalore - Hyderabad
Plot No. -1, Greenwoods, Lal Kothi Scheme,
Sahkar Marg Jaipur-302001
Tel : 91 141 4299999
email - studio@maarchitects.in,
web - www.maarchitects.in

DRAWING TITLE:

TERRACE FLOOR SOLAR LAYOUT

NORTH	DRAWING NO	Rev.

SCALE	DATE	PREP	CHKD	APPVD
N.T.S	17.12.2025	HIMANSHU KUMAWAT	RAJESH PRAJAPAT	