

FIRST FLOOR WORKING DRAWING
GROUND FLOOR WORKING DRAWING

LEGEND	
SR.NO	DESCRIPTION
DWS	DOMESTIC WATER SUPPLY PIPE
FWS	FLUSHING WATER SUPPLY PIPE
HWS	HOT WATER SUPPLY PIPE
⊙	CONCEALED VALVE
⊙	CONCEALED VALVE

LEGEND	
SR.NO	DESCRIPTION
WWP	WASTE WATER PIPE
SWP	SOIL WATER PIPE
RWP	RAIN WATER PIPE
○	OH DWS FILLING LINE
○	OH FWS FILLING LINE
FWS	FLUSHING WATER SUPPLY PIPE
DWS	DOMESTIC WATER SUPPLY PIPE

Dr. Rav Kant Pareek
M. Tech (Civil)
Ph.d (Environment)

GENERAL NOTES :

- ALL THE DIMENSIONS ON THE DRAWING ARE IN WRITTEN.
- ONLY WRITTEN DIMENSIONS ARE TO BE FOLLOWED, DRAWING SHOULD NOT BE SCALED IN ANY CIRCUMSTANCES.
- ALL MEASUREMENTS MUST BE CHECKED AND VERIFIED BY THE CONTRACTORS PRIOR TO EXECUTION OF WORK AT THE SITE.
- THIS DRAWING IS TO BE READ IN CONJUNCTION WITH ALL RELEVANT STRUCTURAL, ARCHITECTURAL & FACILITY PLANNING DRAWINGS.
- ANY DISCREPANCIES MUST BE BROUGHT TO THE NOTICE OF THE ENGINEER IMMEDIATELY & PRIOR TO EXECUTION AT SITE.
- CO-ORDINATION WITH SERVICES SUCH AS HVAC, PLUMBING & ELECTRICAL, ETC. IS THE RESPONSIBILITY OF THE CONTRACTORS.
- FOR DETAILS, REFER RELEVANT LARGE SCALE DETAIL DRGS. AS INDICATED.

DRAWING TITLE:-
**TOWER A - GROUND FLOOR
WATER SUPPLY LAYOUT**

DEVELOPER'S :-
**NIRMAN BUILDER
A-57, SUNCITY, REWARI (HR.)**

ARCHITECT
CREATIVE STUDIO
AR. MANSINGH MEENA
317, THIRD FLOOR, KRISH SQUARE,
OPP. MODERN PUBLIC SCHOOL,
BHAGAT SINGH COLONY,
BHIWADI, ALWAR (RAJ.)
WEB.- WWW.CSBBHIWADI.COM
EMAIL ID- INFO@CSBBHIWADI.COM
MOB:- 09460478315, PH.- 01493- 491200

MEP SERVICES CONSULTANT
AMP INFRA SERVICES
VILLA NO 16. SHUBHASIS GEETA
JAISINGHPURA, BHANKROTA &
CHIMANPURA.JAIPUR 302026
EMAIL ID- ampinfrajpr@gmail.com
CONTACT NO. :- 9462866389

PROJECT :-
BUILDING AT KHASRA NO-1796,1797,
VILLAGE- KUTINA, TEH.- NEEMRANA,
DISTT. KOTPUTALI - BEHROR (RAJ.)

DRAWING NO.:-

SUBMITTED FOR :-		
PRELIMINARY	<input type="radio"/>	APPROVAL
PROPOSAL	<input type="radio"/>	GFC
DATE :-	25-11-2024	NORTH :-
DRAWN :-	MO.AJARUDIN	
APPROVED :-	NARESH	
SCALE :-		

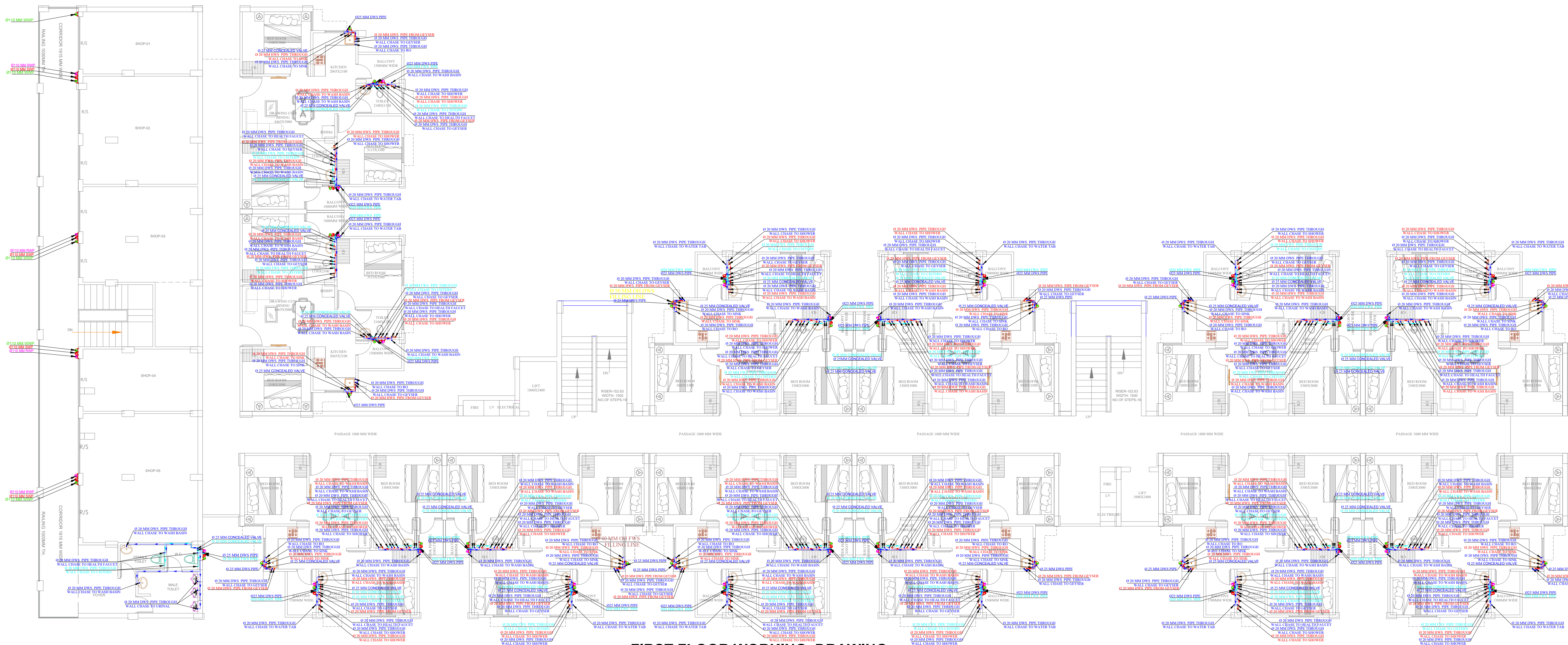

FIRST FLOOR WORKING DRAWING

LEGEND	
SR.NO	DESCRIPTION
DWS	DOMESTIC WATER SUPPLY PIPE
FWS	FLUSHING WATER SUPPLY PIPE
HWS	HOT WATER SUPPLY PIPE
⊙	CONCEALED VALVE
⊙	CONCEALED VALVE

LEGEND	
SR.NO	DESCRIPTION
WWP	WASTE WATER PIPE
SWP	SOIL WATER PIPE
RWP	RAIN WATER PIPE
○	OH DWS FILLING LINE
○	OH FWS FILLING LINE
FWS	FLUSHING WATER SUPPLY PIPE
DWS	DOMESTIC WATER SUPPLY PIPE

Dr. Rav Kant Pareek
M. Tech (Civil)
Ph.d (Environment)

GENERAL NOTES :

- ALL THE DIMENSIONS ON THE DRAWING ARE IN WRITTEN.
- ONLY WRITTEN DIMENSIONS ARE TO BE FOLLOWED, DRAWING SHOULD NOT BE SCALED IN ANY CIRCUMSTANCES.
- ALL MEASUREMENTS MUST BE CHECKED AND VERIFIED BY THE CONTRACTORS PRIOR TO EXECUTION OF WORK AT THE SITE.
- THIS DRAWING IS TO BE READ IN CONJUNCTION WITH ALL RELEVANT STRUCTURAL, ARCHITECTURAL & FACILITY PLANNING DRAWINGS.
- ANY DISCREPANCIES MUST BE BROUGHT TO THE NOTICE OF THE ENGINEER IMMEDIATELY & PRIOR TO EXECUTION AT SITE.
- CO-ORDINATION WITH SERVICES SUCH AS HVAC, PLUMBING & ELECTRICAL, ETC. IS THE RESPONSIBILITY OF THE CONTRACTORS.
- FOR DETAILS, REFER RELEVANT LARGE SCALE DETAIL DRGS. AS INDICATED.

DRAWING TITLE:-
**TOWER A - FIRST FLOOR
WATER SUPPLY LAYOUT**

DEVELOPER'S :-
**NIRMAN BUILDER
A-57, SUNCITY, REWARI (HR.)**

ARCHITECT
CREATIVE STUDIO
AR. MANSINGH MEENA
317, THIRD FLOOR, KRISH SQUARE,
OPP. MODERN PUBLIC SCHOOL,
BHAGAT SINGH COLONY,
BHIWADI, ALWAR (RAJ.)
WEB.- WWW.CSBHIWADI.COM
EMAIL ID- INFO@CSBHIWADI.COM
MOB:- 09460478315, PH.- 01493- 491200

MEP SERVICES CONSULTANT
AMP INFRA SERVICES
VILLA NO 16. SHUBHASIS GEETA
JAISINGHPURA, BHANKROTA &
CHIMANPURA.JAIPUR 302026
EMAIL ID- ampinfrajpr@gmail.com
CONTACT NO. :- 9462866389

PROJECT :-
BUILDING AT KHASRA NO-1796,1797,
VILLAGE- KUTINA, TEH.- NEEMRANA,
DISTT. KOTPUTALI - BEHROR (RAJ.)

DRAWING NO.:-

SUBMITTED FOR :-

PRELIMINARY	<input type="radio"/>	APPROVAL	<input checked="" type="radio"/>
PROPOSAL	<input type="radio"/>	GFC	<input type="radio"/>
DATE :-	25-11-2024	NORTH :- 	
DRAWN :-	MO.AJARUDIN		
APPROVED :-	NARESH		
		SCALE :-	

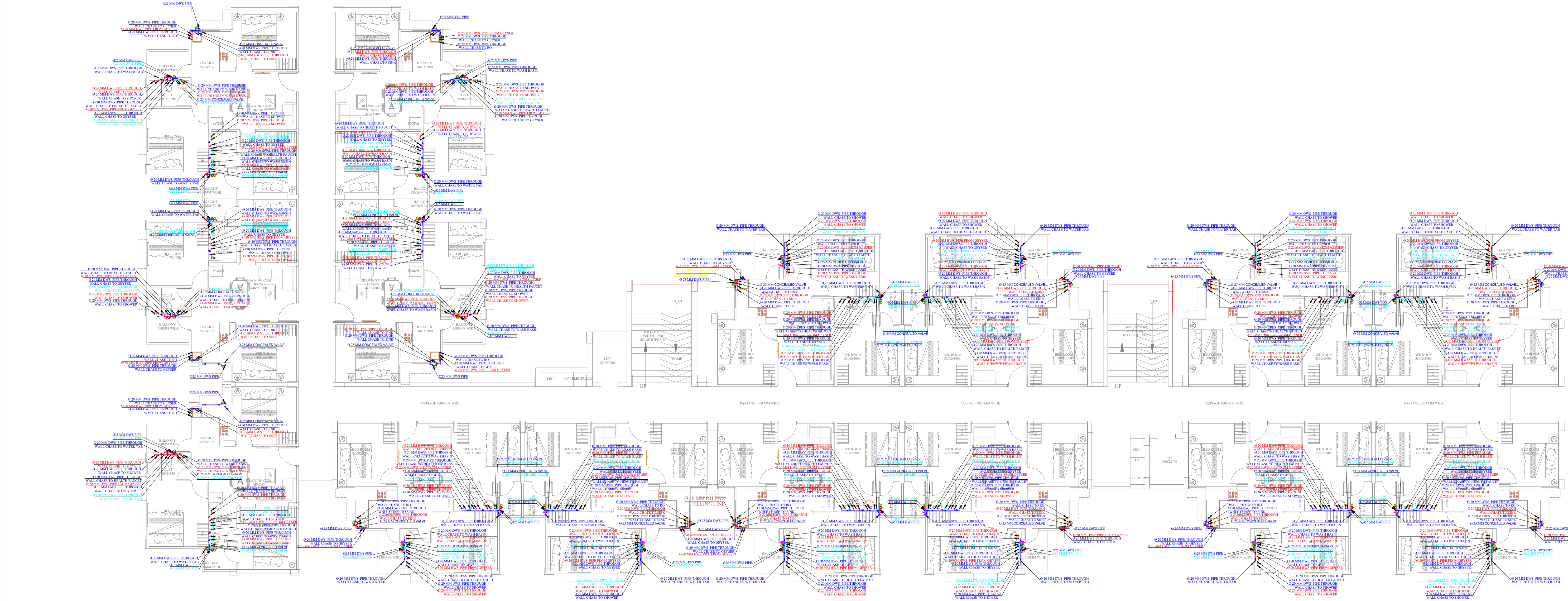

TYPICAL FLOOR WORKING DRAWING

LEGEND	
SR.NO	DESCRIPTION
DWS	DOMESTIC WATER SUPPLY PIPE
FWS	FLUSHING WATER SUPPLY PIPE
HWS	HOT WATER SUPPLY PIPE
⊙	CONCEALED VALVE
⊙	CONCEALED VALVE

LEGEND	
SR.NO	DESCRIPTION
WWP	WASTE WATER PIPE
SWP	SOIL WATER PIPE
RWP	RAIN WATER PIPE
○	OH DWS FILLING LINE
○	OH FWS FILLING LINE
FWS	FLUSHING WATER SUPPLY PIPE
DWS	DOMESTIC WATER SUPPLY PIPE

GENERAL NOTES :

- ALL THE DIMENSIONS ON THE DRAWING ARE IN WRITTEN.
- ONLY WRITTEN DIMENSIONS ARE TO BE FOLLOWED, DRAWING SHOULD NOT BE SCALED IN ANY CIRCUMSTANCES.
- ALL MEASUREMENTS MUST BE CHECKED AND VERIFIED BY THE CONTRACTORS PRIOR TO EXECUTION OF WORK AT THE SITE.
- THIS DRAWING IS TO BE READ IN CONJUNCTION WITH ALL RELEVANT STRUCTURAL, ARCHITECTURAL & FACILITY PLANNING DRAWINGS.
- ANY DISCREPANCIES MUST BE BROUGHT TO THE NOTICE OF THE ENGINEER IMMEDIATELY & PRIOR TO EXECUTION AT SITE.
- CO-ORDINATION WITH SERVICES SUCH AS HVAC, PLUMBING & ELECTRICAL, ETC. IS THE RESPONSIBILITY OF THE CONTRACTORS.
- FOR DETAILS, REFER RELEVANT LARGE SCALE DETAIL DRGS. AS INDICATED.

DRAWING TITLE:-
**TOWER A - 2ND TO 6TH FLOOR
WATER SUPPLY LAYOUT**

DEVELOPER'S :-
**NIRMAN BUILDER
A-57, SUNCITY, REWARI (HR.)**

ARCHITECT
CREATIVE STUDIO
AR. MANSINGH MEENA
317, THIRD FLOOR, KRISH SQUARE,
OPP. MODERN PUBLIC SCHOOL,
BHAGAT SINGH COLONY,
BHIWADI, ALWAR (RAJ.)
WEB.- WWW.CSBHIWADI.COM
EMAIL ID- INFO@CSBHIWADI.COM
MOB.- 09460478315, PH.- 01493- 491200

MEP SERVICES CONSULTANT
AMP INFRA SERVICES
VILLA NO 16. SHUBHASIS GEETA
JAISINGHPURA, BHANKROTA &
CHIMANPURA.JAIPUR 302026
EMAIL ID- ampinfrajpr@gmail.com
CONTACT NO. :- 9462866389

PROJECT :-
BUILDING AT KHASRA NO-1796,1797,
VILLAGE- KUTINA, TEH.- NEEMRANA,
DISTT. KOTPUTALI - BEHROR (RAJ.)

DRAWING NO.:-

SUBMITTED FOR :-

PRELIMINARY	<input type="radio"/>	APPROVAL	<input checked="" type="radio"/>
PROPOSAL	<input type="radio"/>	GFC	<input type="radio"/>
DATE :-	25-11-2024	NORTH :-	
DRAWN :-	MO.AJARUDIN	SCALE :-	
APPROVED :-	NARESH		

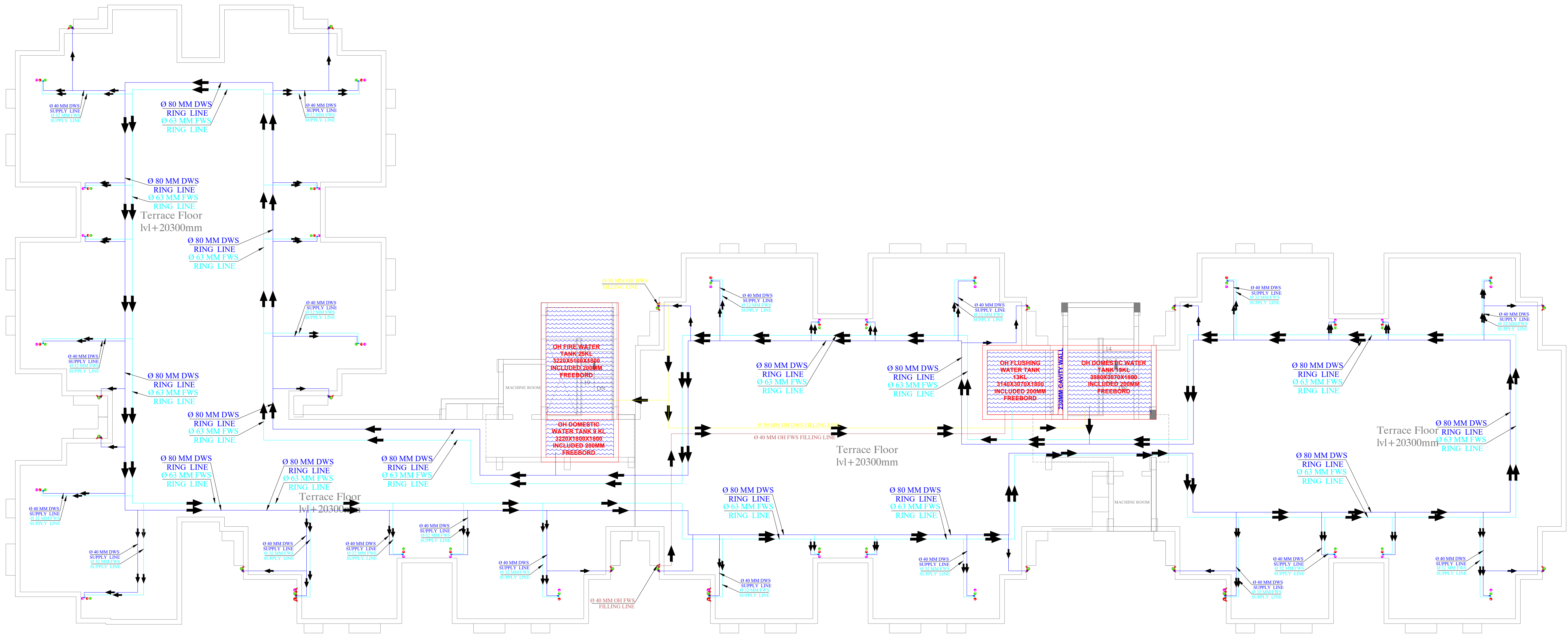

Dr. Raw Kant Pareek
M. Tech (Civil)
Ph.d (Environment)

LEGEND	
SR.NO	DESCRIPTION
WWP	WASTE WATER PIPE
SWP	SOIL WATER PIPE
RWP	RAIN WATER PIPE
○	OH DWS FILLING LINE
●	OH FWS FILLING LINE
FWS	FLUSHING WATER SUPPLY PIPE
DWS	DOMESTIC WATER SUPPLY PIPE

GENERAL NOTES : 1. ALL THE DIMENSIONS ON THE DRAWING ARE IN WRITTEN. 2. ONLY WRITTEN DIMENSIONS ARE TO BE FOLLOWED, DRAWING SHOULD NOT BE SCALED IN ANY CIRCUMSTANCES. 3. ALL MEASUREMENTS MUST BE CHECKED AND VERIFIED BY THE CONTRACTORS PRIOR TO EXECUTION OF WORK AT THE SITE. 4. THIS DRAWING IS TO BE READ IN CONJUNCTION WITH ALL RELEVANT STRUCTURAL, ARCHITECTURAL & FACILITY PLANNING DRAWINGS. 5. ANY DISCREPANCIES MUST BE BROUGHT TO THE NOTICE OF THE ENGINEER IMMEDIATELY & PRIOR TO EXECUTION AT SITE. 6. CO-ORDINATION WITH SERVICES SUCH AS HVAC, PLUMBING & ELECTRICAL, ETC. IS THE RESPONSIBILITY OF THE CONTRACTORS. 7. FOR DETAILS, REFER RELEVANT LARGE SCALE DETAIL DRGS. AS INDICATED.	DRAWING TITLE:-	ARCHITECT  CREATIVE STUDIO AR. MANSINGH MEENA 317, THIRD FLOOR, KRISH SQUARE, OPP. MODERN PUBLIC SCHOOL, BHAGAT SINGH COLONY, BHIWADI, ALWAR (RAJ.) WEB.- WWW.CSBHIWADI.COM EMAIL ID- INFO@CSBHIWADI.COM MOB:- 09460478315, PH.- 01493- 491200	MEP SERVICES CONSULTANT AMP INFRA SERVICES VILLA NO 16. SHUBHASIS GEETA JAISINGHPURA, BHANKROTA & CHIMANPURA.JAIPUR 302026 EMAIL ID- ampinfrajpr@gmail.com CONTACT NO. :- 9462866389	PROJECT :-	SUBMITTED FOR :-			
	TOWER A - TERRACE FLOOR WATER SUPPLY LAYOUT DEVELOPER'S :- NIRMAN BUILDER A-57, SUNCITY, REWARI (HR.)			PRELIMINARY	<input type="radio"/>	APPROVAL	<input checked="" type="radio"/>	
				PROPOSAL	<input type="radio"/>	GFC	<input type="radio"/>	
				DATE :-	25-11-2024		NORTH :- 	
				DRAWN :-	MO.AJARUDIN			
	APPROVED :-			NARESH				
	DRAWING NO.:-				SCALE :-			

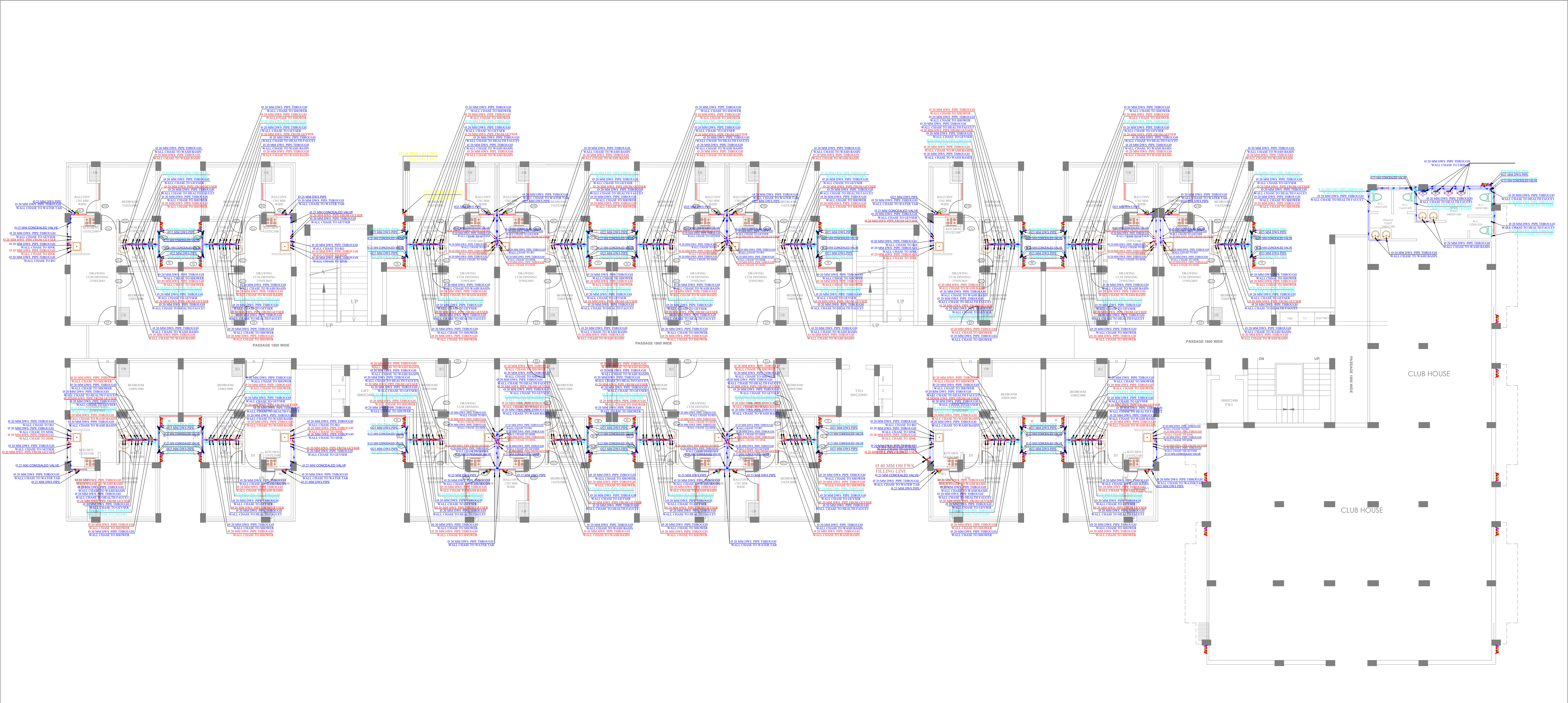

LEGEND	
SR.NO	DESCRIPTION
DWS	DOMESTIC WATER SUPPLY PIPE
FWS	FLUSHING WATER SUPPLY PIPE
HWS	HOT WATER SUPPLY PIPE
⊙	CONCEALED VALVE
⊙	CONCEALED VALVE

GENERAL NOTES :

1. ALL THE DIMENSIONS ON THE DRAWING ARE IN WRITTEN.
2. ONLY WRITTEN DIMENSIONS ARE TO BE FOLLOWED, DRAWING SHOULD NOT BE SCALED IN ANY CIRCUMSTANCES.
3. ALL MEASUREMENTS MUST BE CHECKED AND VERIFIED BY THE CONTRACTORS PRIOR TO EXECUTION OF WORK AT THE SITE.
4. THIS DRAWING IS TO BE READ IN CONJUNCTION WITH ALL RELEVANT STRUCTURAL, ARCHITECTURAL & FACILITY PLANNING DRAWINGS.
5. ANY DISCREPANCIES MUST BE BROUGHT TO THE NOTICE OF THE ENGINEER IMMEDIATELY & PRIOR TO EXECUTION AT SITE.
6. CO-ORDINATION WITH SERVICES SUCH AS HVAC, PLUMBING & ELECTRICAL, ETC. IS THE RESPONSIBILITY OF THE CONTRACTORS.
7. FOR DETAILS, REFER RELEVANT LARGE SCALE DETAIL DRGS. AS INDICATED.

LEGEND	
SR.NO	DESCRIPTION
WWP	WASTE WATER PIPE
SWP	SOIL WATER PIPE
RWP	RAIN WATER PIPE
○	OH DWS FILLING LINE
○	OH FWS FILLING LINE
FWS	FLUSHING WATER SUPPLY PIPE
DWS	DOMESTIC WATER SUPPLY PIPE

DRAWING TITLE:-
**TOWER B - GROUND FLOOR
WATER SUPPLY LAYOUT**

DEVELOPER'S :-
**NIRMAN BUILDER
A-57, SUNCITY, REWARI (HR.)**

ARCHITECT
CREATIVE STUDIO
AR. MANSINGH MEENA
317, THIRD FLOOR, KRISH SQUARE,
OPP. MODERN PUBLIC SCHOOL,
BHAGAT SINGH COLONY,
BHIWADI, ALWAR (RAJ.)
WEB.- WWW.CSBHIWADI.COM
EMAIL ID- INFO@CSBHIWADI.COM
MOB:- 09460478315, PH.- 01493- 491200

MEP SERVICES CONSULTANT
AMP INFRA SERVICES
VILLA NO 16. SHUBHASIS GEETA
JAISINGHPURA, BHANKROTA &
CHIMANPURA.JAIPUR 302026
EMAIL ID- ampinfrajpr@gmail.com
CONTACT NO. :- 9462866389

PROJECT :-
BUILDING AT KHASRA NO-1796,1797,
VILLAGE- KUTINA, TEH.- NEEMRANA,
DISTT. KOTPUTALI - BEHROR (RAJ.)

DRAWING NO.:-

SUBMITTED FOR :-			
PRELIMINARY	<input type="radio"/>	APPROVAL	<input checked="" type="radio"/>
PROPOSAL	<input type="radio"/>	GFC	<input type="radio"/>
DATE :-	25-11-2024	NORTH :- 	SCALE :-
DRAWN :-	MO.AJARUDIN		
APPROVED :-	NARESH		

Dr. Rav Kant Pareek
M. Tech (Civil)
Ph.d (Environment)



LEGEND	
SR.NO	DESCRIPTION
DWS	DOMESTIC WATER SUPPLY PIPE
FWS	FLUSHING WATER SUPPLY PIPE
HWS	HOT WATER SUPPLY PIPE
⊙	CONCEALED VALVE
⊙	CONCEALED VALVE

LEGEND	
SR.NO	DESCRIPTION
WWP	WASTE WATER PIPE
SWP	SOIL WATER PIPE
RWP	RAIN WATER PIPE
○	OH DWS FILLING LINE
○	OH FWS FILLING LINE
FWS	FLUSHING WATER SUPPLY PIPE
DWS	DOMESTIC WATER SUPPLY PIPE

GENERAL NOTES :

- ALL THE DIMENSIONS ON THE DRAWING ARE IN WRITTEN.
- ONLY WRITTEN DIMENSIONS ARE TO BE FOLLOWED, DRAWING SHOULD NOT BE SCALED IN ANY CIRCUMSTANCES.
- ALL MEASUREMENTS MUST BE CHECKED AND VERIFIED BY THE CONTRACTORS PRIOR TO EXECUTION OF WORK AT THE SITE.
- THIS DRAWING IS TO BE READ IN CONJUNCTION WITH ALL RELEVANT STRUCTURAL, ARCHITECTURAL & FACILITY PLANNING DRAWINGS.
- ANY DISCREPANCIES MUST BE BROUGHT TO THE NOTICE OF THE ENGINEER IMMEDIATELY & PRIOR TO EXECUTION AT SITE.
- CO-ORDINATION WITH SERVICES SUCH AS HVAC, PLUMBING & ELECTRICAL, ETC. IS THE RESPONSIBILITY OF THE CONTRACTORS.
- FOR DETAILS, REFER RELEVANT LARGE SCALE DETAIL DRGS. AS INDICATED.

DRAWING TITLE:-

TOWER B - FIRST FLOOR
WATER SUPPLY LAYOUT

DEVELOPER'S :-

NIRMAN BUILDER
A-57, SUNCITY, REWARI (HR.)

ARCHITECT

CREATIVE STUDIO
AR. MANSINGH MEENA
317, THIRD FLOOR, KRISH SQUARE,
OPP. MODERN PUBLIC SCHOOL,
BHAGAT SINGH COLONY,
BHIWADI, ALWAR (RAJ.)
WEB.- WWW.CSBBHIWADI.COM
EMAIL ID- INFO@CSBBHIWADI.COM
MOB:- 09460478315, PH.- 01493- 491200

MEP SERVICES CONSULTANT

AMP INFRA SERVICES

VILLA NO 16. SHUBHASIS GEETA
JAISINGHPURA, BHANKROTA &
CHIMANPURA.JAIPUR 302026
EMAIL ID- ampinfrajpr@gmail.com
CONTACT NO. :- 9462866389

PROJECT :-

BUILDING AT KHASRA NO-1796,1797,
VILLAGE- KUTINA, TEH.- NEEMRANA,
DISTT. KOTPUTALI - BEHROR (RAJ.)

DRAWING NO.:-

SUBMITTED FOR :-

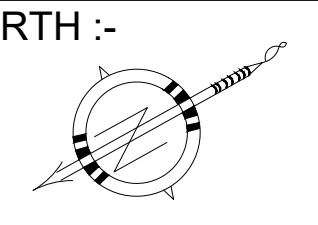
PRELIMINARY	<input type="radio"/>	APPROVAL	<input checked="" type="radio"/>
PROPOSAL	<input type="radio"/>	GFC	<input type="radio"/>
DATE :-	25-11-2024	NORTH :- 	
DRAWN :-	MO.AJARUDIN	SCALE :-	
APPROVED :-	NARESH		

Dr. Rav Kant Pareek
M. Tech (Civil)
Ph.d (Environment)

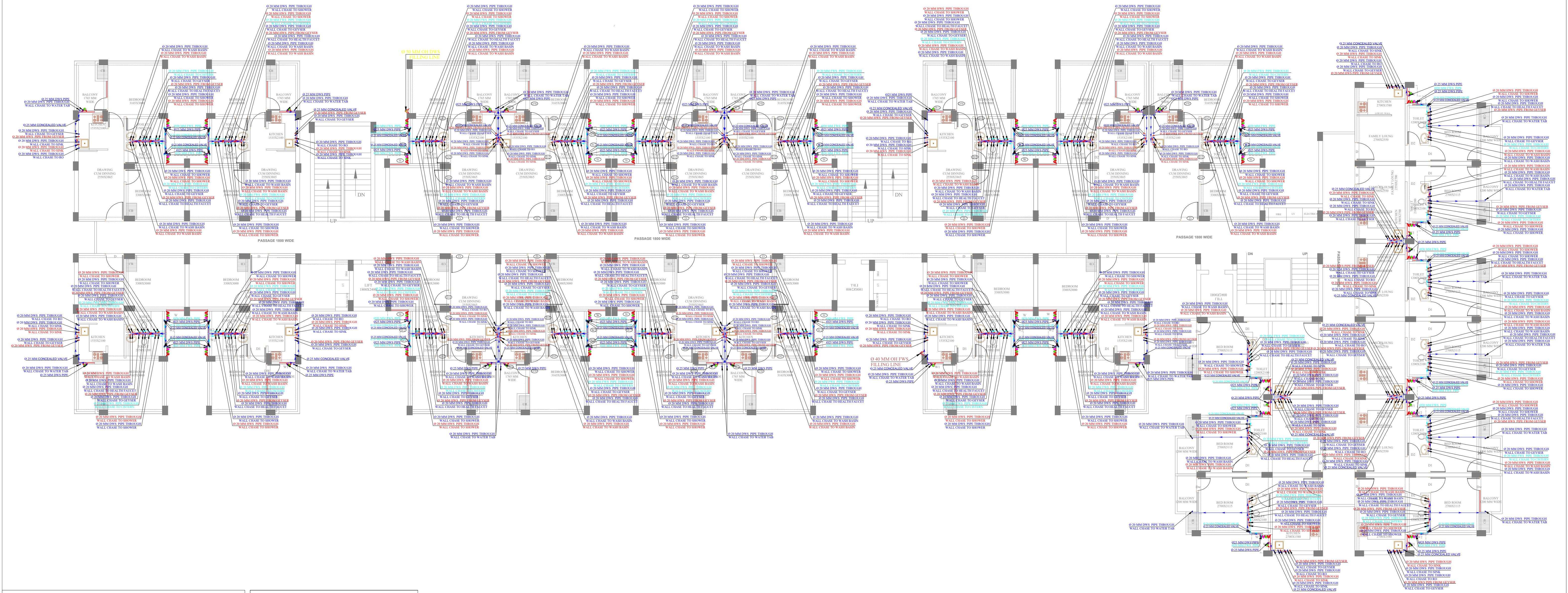

LEGEND	
SR.NO	DESCRIPTION
DWS	DOMESTIC WATER SUPPLY PIPE
FWS	FLUSHING WATER SUPPLY PIPE
HWS	HOT WATER SUPPLY PIPE
⊙	CONCEALED VALVE
⊙	CONCEALED VALVE

LEGEND	
SR.NO	DESCRIPTION
WWP	WASTE WATER PIPE
SWP	SOIL WATER PIPE
RWP	RAIN WATER PIPE
○	OH DWS FILLING LINE
○	OH FWS FILLING LINE
FWS	FLUSHING WATER SUPPLY PIPE
DWS	DOMESTIC WATER SUPPLY PIPE

GENERAL NOTES :

- ALL THE DIMENSIONS ON THE DRAWING ARE IN WRITTEN.
- ONLY WRITTEN DIMENSIONS ARE TO BE FOLLOWED, DRAWING SHOULD NOT BE SCALED IN ANY CIRCUMSTANCES.
- ALL MEASUREMENTS MUST BE CHECKED AND VERIFIED BY THE CONTRACTORS PRIOR TO EXECUTION OF WORK AT THE SITE.
- THIS DRAWING IS TO BE READ IN CONJUNCTION WITH ALL RELEVANT STRUCTURAL, ARCHITECTURAL & FACILITY PLANNING DRAWINGS.
- ANY DISCREPANCIES MUST BE BROUGHT TO THE NOTICE OF THE ENGINEER IMMEDIATELY & PRIOR TO EXECUTION AT SITE.
- CO-ORDINATION WITH SERVICES SUCH AS HVAC, PLUMBING & ELECTRICAL, ETC. IS THE RESPONSIBILITY OF THE CONTRACTORS.
- FOR DETAILS, REFER RELEVANT LARGE SCALE DETAIL DRGS. AS INDICATED.

DRAWING TITLE:-

**TOWER B - 2ND TO 7TH FLOOR
WATER SUPPLY LAYOUT**

DEVELOPER'S :-

NIRMAN BUILDER
A-57, SUNCITY, REWARI (HR.)

ARCHITECT

CREATIVE STUDIO
AR. MANSINGH MEENA
317, THIRD FLOOR, KRISH SQUARE,
OPP. MODERN PUBLIC SCHOOL,
BHAGAT SINGH COLONY,
BHIWADI, ALWAR (RAJ.)
WEB.- WWW.CSBHIWADI.COM
EMAIL ID- INFO@CSBHIWADI.COM
MOB:- 09460478315, PH.- 01493- 491200

MEP SERVICES CONSULTANT

AMP INFRA SERVICES
VILLA NO 16. SHUBHASIS GEETA
JAISINGHPURA, BHANKROTA &
CHIMANPURA.JAIPUR 302026
EMAIL ID- ampinfrajpr@gmail.com
CONTACT NO. :- 9462866389

PROJECT :-

BUILDING AT KHASRA NO-1796,1797,
VILLAGE- KUTINA, TEH.- NEEMRANA,
DISTT. KOTPUTALI - BEHROR (RAJ.)

DRAWING NO.:-

SUBMITTED FOR :-	
PRELIMINARY	APPROVAL
PROPOSAL	GFC
DATE :-	25-11-2024
DRAWN :-	MO.AJARUDIN
APPROVED :-	NARESH
SCALE :-	

Dr. Rav Kant Pareek
M. Tech (Civil)
Ph.d (Environment)

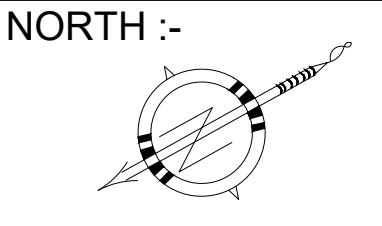

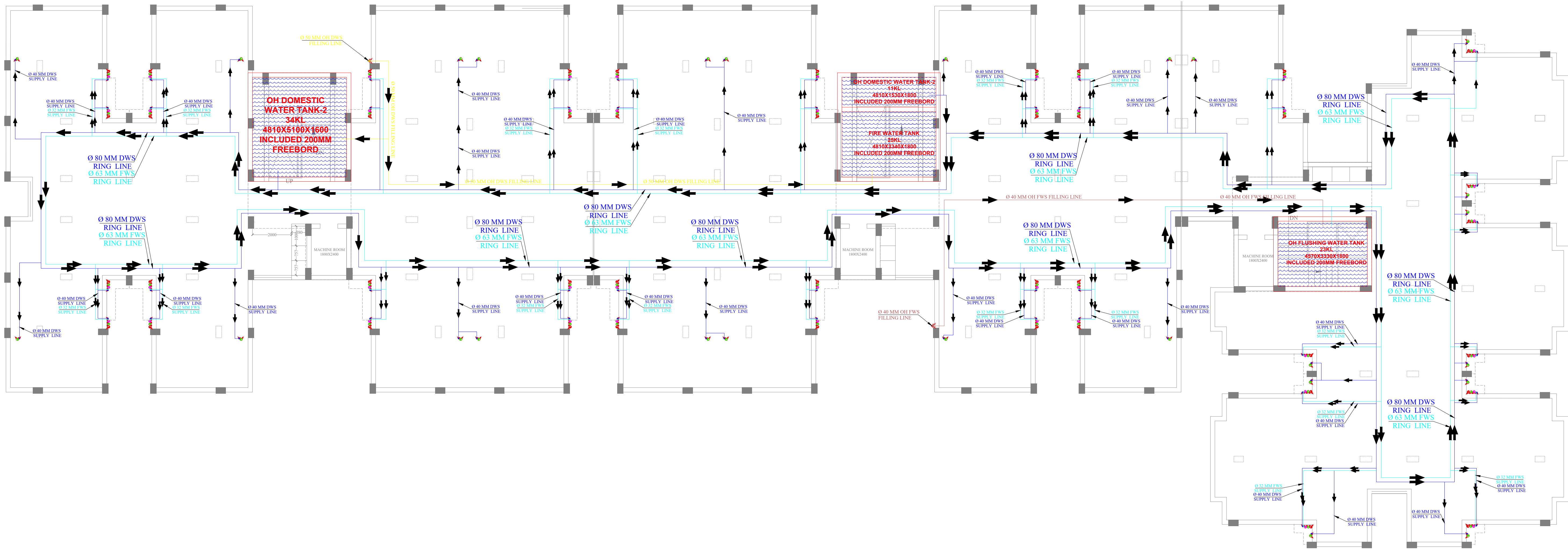

LEGEND	
SR.NO	DESCRIPTION
WWP	WASTE WATER PIPE
SWP	SOIL WATER PIPE
RWP	RAIN WATER PIPE
○	OH DWS FILLING LINE
●	OH FWS FILLING LINE
FWS	FLUSHING WATER SUPPLY PIPE
DWS	DOMESTIC WATER SUPPLY PIPE

Dr. Raw Kant Pareek
M. Tech (Civil)
Ph.d (Environment)

<div>GENERAL NOTES :-</div> <div>1. ALL THE DIMENSIONS ON THE DRAWING ARE IN WRITTEN. 2. ONLY WRITTEN DIMENSIONS ARE TO BE FOLLOWED, DRAWING SHOULD NOT BE SCALED IN ANY CIRCUMSTANCES. 3. ALL MEASUREMENTS MUST BE CHECKED AND VERIFIED BY THE CONTRACTORS PRIOR TO EXECUTION OF WORK AT THE SITE. 4. THIS DRAWING IS TO BE READ IN CONJUNCTION WITH ALL RELEVANT STRUCTURAL, ARCHITECTURAL & FACILITY PLANNING DRAWINGS. 5. ANY DISCREPANCIES MUST BE BROUGHT TO THE NOTICE OF THE ENGINEER IMMEDIATELY & PRIOR TO EXECUTION AT SITE. 6. CO-ORDINATION WITH SERVICES SUCH AS HVAC, PLUMBING & ELECTRICAL, ETC. IS THE RESPONSIBILITY OF THE CONTRACTORS. 7. FOR DETAILS, REFER RELEVANT LARGE SCALE DETAIL DRGS. AS INDICATED.</div>	DRAWING TITLE:-	<div>ARCHITECT</div> <div><div>CREATIVE STUDIO AR. MANSINGH MEENA 317, THIRD FLOOR, KRISH SQUARE, OPP. MODERN PUBLIC SCHOOL, BHAGAT SINGH COLONY, BHIWADI, ALWAR (RAJ.) WEB.- WWW.CSBHIWADI.COM EMAIL ID- INFO@CSBHIWADI.COM MOB:- 09460478315, PH.- 01493- 491200</div></div>	MEP SERVICES CONSULTANT	<div>PROJECT :-</div> <div>BUILDING AT KHASRA NO-1796,1797, VILLAGE- KUTINA, TEH.- NEEMRANA, DISTT. KOTPUTALI - BEHROR (RAJ.)</div>	SUBMITTED FOR :-				
	TOWER B - TERRACE FLOOR WATER SUPPLY LAYOUT		DEVELOPER'S :-		NIRMAN BUILDER A-57, SUNCITY, REWARI (HR.)	PRELIMINARY	<input type="radio"/>	APPROVAL	<input checked="" type="radio"/>
						PROPOSAL	<input type="radio"/>	GFC	<input type="radio"/>
						DATE :-	25-11-2024	<div>NORTH :-</div> 	
						DRAWN :-	MO.AJARUDIN		
						APPROVED :-	NARESH		
	DRAWING NO.:-				SCALE :-				