

PIPES & SLOPE DETAIL :-

	FOLLOW DIRECTION
	Ø 160mm RAIN WATER PIPE SLOPE 1:250
	Ø110mm RAIN WATER PIPE SLOPE 1:150
	Ø160mm SOIL WATER PIPE SLOPE 1:250
	Ø110mm SOIL WATER PIPE SLOPE 1:150
	Ø160mm WASTE WATER PIPE SLOPE 1:250
	Ø110mm WASTE WATER PIPE SLOPE 1:150

LEGENDS:-

	WASTE WATER MANHOLE 450X450MM DEPTH- 300MM
	SEWERAGE MANHOLE 900 mm Dia
	MANHOLE 900X800MM
	SEWERAGE MANHOLE 600X600MM
	RAIN WATER CHAMBER 300X300 MM DEPTH- 300MM
	RAIN WATER HARVESTING TANK

PROJECT:-

PROPOSED RESIDENTIAL BUILDING AT
PLOT NO. A-73, A-74 & A-76,
VIDHAN SHABHA NAGAR-A, (VILL.
BALRAMPURA URF KHEGADO KA BAS),
JAIPUR.

DRAWING:-

**RAIN WATER
HARVENSTING LAYOUT PLAN**

SCALE:-	N.T.S.	NORTH:
DRN BY:-	RAVI	
DATE :-	09/02/2023	

	DRAWING RELEASED FOR:
	<input type="checkbox"/> PRESENTATION / PROPOSAL
	<input type="checkbox"/> ADVANCE COPY
	<input checked="" type="checkbox"/> GOOD FOR CONSTRUCTION

SERVICES CONSULTANT:

Himanshu
HIMANSHU BHUKAR
M.E.P CONSULTANT
B.E. CIVIL
Himanshu Engineering Consultants
Dinarpura House, Silver Jubilee
Road, Opp. Police Lines, Sikar.
Raj.

105'

120'

----- R O A D -----

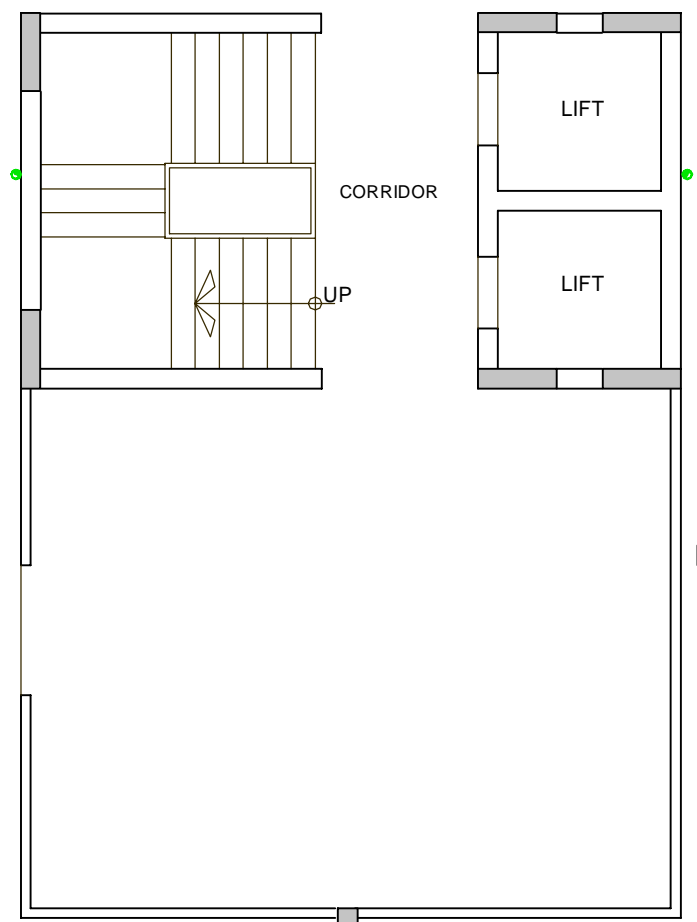
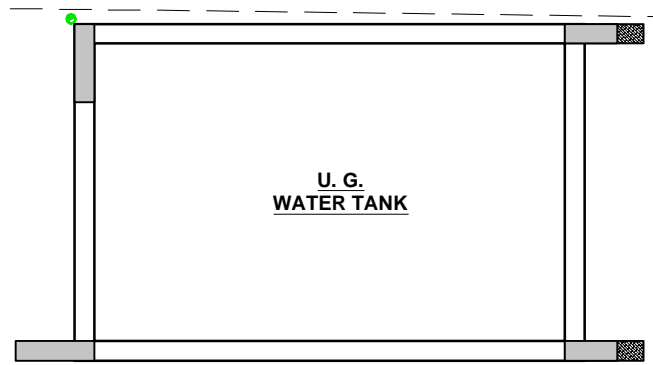
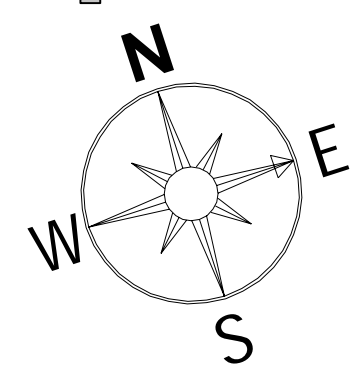

PROJECT:-
PROPOSED RESIDENTIAL BUILDING AT
PLOT NO. A-73, A-74 & A-76,
VIDHAN SHABHA NAGAR-A, (VILL.
BALRAMPURA URF KHEGADO KA BAS),
JAIPUR.

DRAWING:-
**UNDER GROUND
TANK LOCATION PLAN**

SCALE:-	N.T.S.	<div>NORTH: </div>
DRN BY:-	RAVI	
DATE :-	09/02/2023	
APPD BY:-		

	DRAWING RELEASED FOR:	
	<input type="checkbox"/>	PRESENTATION / PROPOSAL
	<input type="checkbox"/>	ADVANCE COPY
	<input checked="" type="checkbox"/>	GOOD FOR CONSTRUCTION

SERVICES CONSULTANT:

Himanshu
HIMANSHU BHUKAR
M.E.P CONSULTANT
B.E. CIVIL

Himanshu Engineering Consultants
Dinarpura House, Silver Jubilee
Road, Opp. Police Lines, Sikar.
Raj.