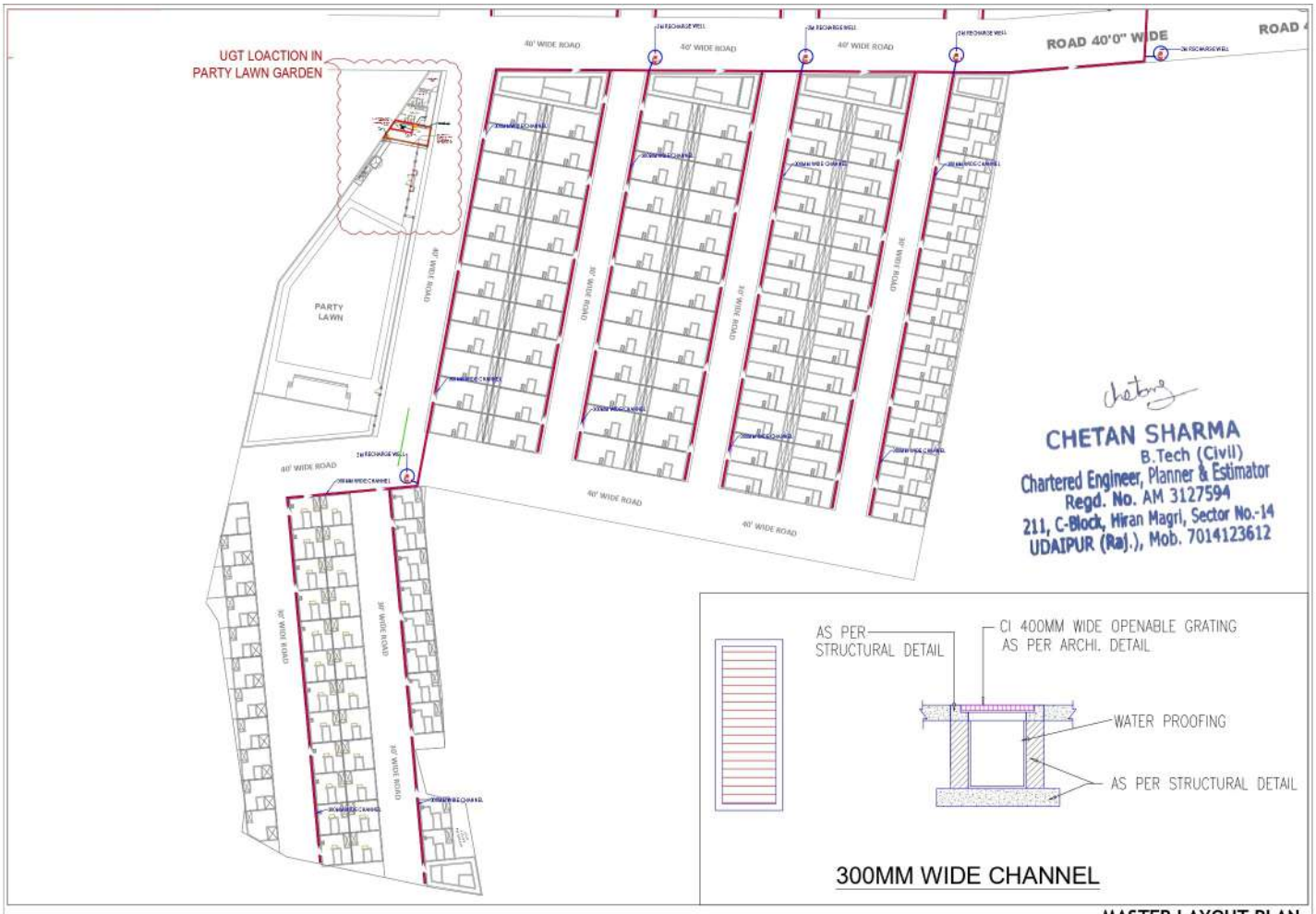

MASTER LAYOUT PLAN

ENJINIA CONSULTANTS
10, Bramshatriya Society Part-2,
P.T. College Cross Road, Paldi,
Ahmedabad-380007.
Vaishali Shah
9724848429

OUTDOOR AMENITIES
MULTIPURPOSE COURT SWIMMING POOL/ KIDS POOL KIDS PLAY AREA, THEME GARDEN PARTY LAWN
INDOOR AMENITIES
RECEPTION/ ENTRANCE LOBBY BANQUET HALL INDOOR GYM, INDOOR GAMES TOILETS/ LOCAKER ROOM

MEPF CONSULTANTS :-
ENJINIA CONSULTANTS
MEPF CONSULTANCY SERVICES
511,Suh gravitas, shyamal cross road, Ahmedabad, Gujarat-380015
Ph :-9725484129,
email :- info.enjinia@gmail.com

PROJECT	RESIDENTIAL & COMMERCIAL COMPLEX	JOB NO.	00
		DRAWING NO.	00
LOCATION	"KIRE ARIHANT" Situated at Khasra No. 2336, 2338, 4593/2340, 4489/2339, 3660/2481, 3780/2480 at Village Dabok, Tehsil Mavli, District Udaipur, Rajasthan-313022	DRAWN BY	TANISH
		CHK. BY	MILIND A
		DATE OF ISSUE	31/10/2024
		SCALE	SCALE TO FIT
CONTENT	TOWNSHIP (ROW HOUSES)	OPTION	01
		TYPE	PRE
FILE NAME	kire arihant_udaipur .dwg	DRAWING IN	FEET-IN

N

R0

aayam studios
ARCHITECTURE|INTERIOR|MASTERPLANNING|CONSULTANCY
MILIND AGRAWAL, PRINCIPLE ARCHITECT
MUMBAI STUDIO
602/A wing, CENTRUM BUSINESS SQUARE*
Near Lotus IT park, Plot D1, Rd Number 16, Wagle Industrial Estate, Thane, Maharashtra 400604
OFF. PH : +91 9892405571

THIS DRAWING IS THE SOLE PROPERTY OF AAYAM STUDIO. IT'S USE FOR ANY PURPOSE OTHER THAN THAT INTENDED IS NOT PERMITTED WITHOUT WRITTEN APPROVAL