

ROAD 60' WIDE

OTHER'S PLOT

OTHER'S PLOT - SB25

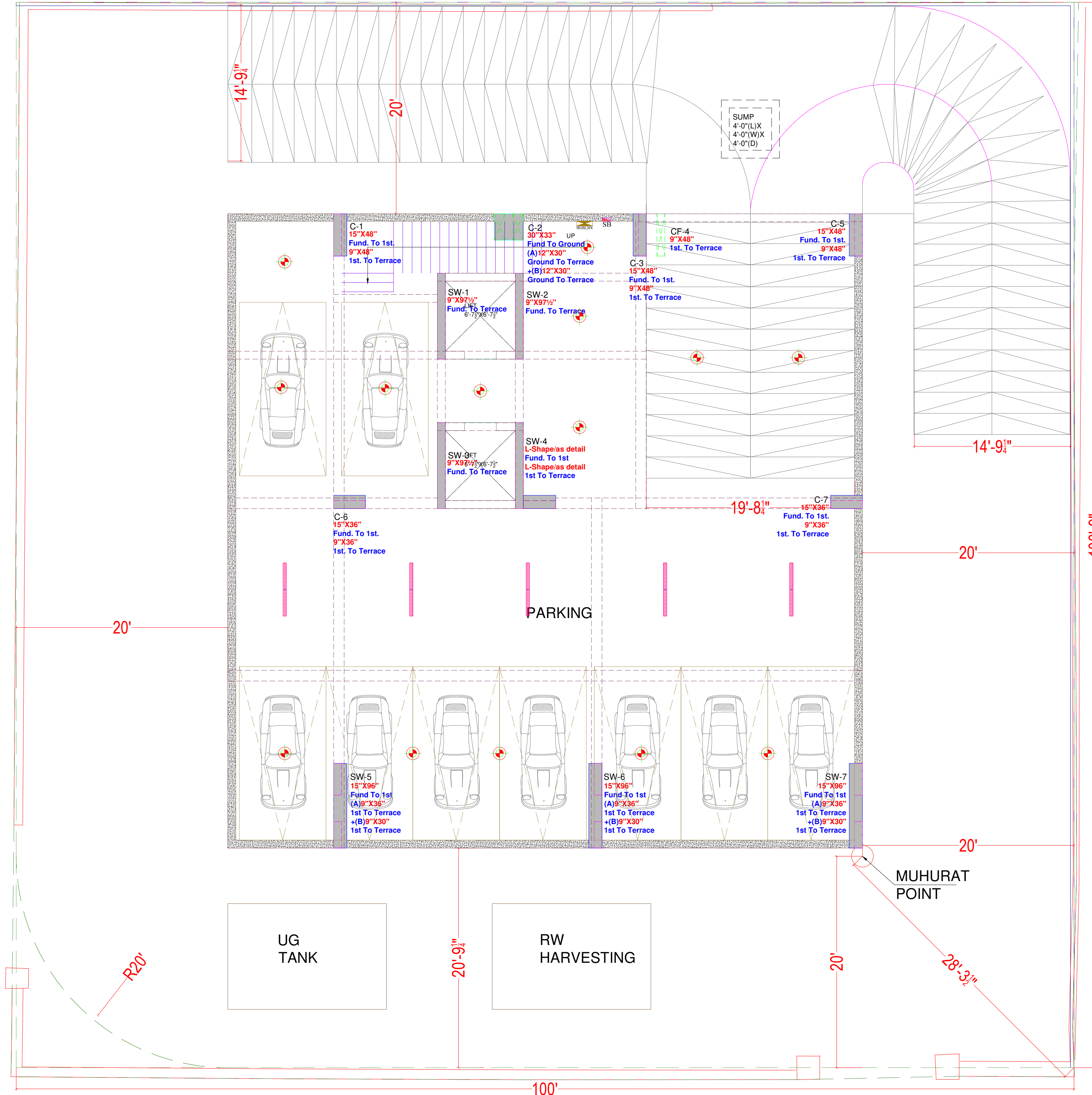

VIPUL AGARWAL  
M.E.P. CONSULTANT  
B.E. ELECTRICAL

LEGENDS:			
Meaning	I D	Symbol	Description
CEILING	TL C1		LED CEILING TUBE LIGHT MAKE:- SYSKA LED CAT NO:- SSK-TL-20W
CEILING	DL		Led 6" Down Lighter 20W (Surface Mounted) Make:- Syska Led Cat no:- SDL-15W GLD 6.5K4K
+42"	SB		SWITCH BOARD
+40"	MCB DB		MCB DISTRIBUTION BOARD

DRA.:-		BASEMENT FLOOR ELECTRICAL PLAN	
DRN. BY-	CHKD. BY-		
MOHIT	SANJAY		
APPD. BY-		VIPUL AGARWAL	
DATE:-	SCALE:-		
22-05-2025			
REV:-	N.T.S.		
00			

SERVICES CONSULTANT:  
**ASHI ASSOCIATES**  
F 9 / 440 ,Keshav Marg, Chitrakut  
Scheme,Jaipur  
PH:91-0-93146-10438 ,0141-2440946  
Mail:vipul8599@yahoo.com

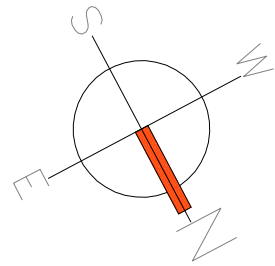

1. All Dimensions On This Drawing Are In Feet & Inches.
2. Only Written Dimensions Are To Be Followed Drawing Should Not Be Scaled Under Any Circumstances.
3. All Dimensions Must Be Checked & Verified By The Contractor Prior To Execution Of Work At The Site.
4. The Drawing Is To Be Based In Conjunction With All Relevant Structural, Services & Other Plans/Drawings.
5. Architectural Drawings Are To Be Followed For The Location Of All Structural Members & Services Walls, Columns & Reinforcement Details Of Structural Members/Elements.
6. Structural Drawings Are To Be Followed For The Location Of All Structural Members & Services Walls, Columns & Reinforcement Details Of Structural Members/Elements.
7. Coordination With Services Such As HVAC, Plumbing & Electrical Is The Responsibility Of The Contractor.
8. All Necessary Walls Should Be Aligned With The Columns As Indicated On The Plan, Respective Of The Position As Calculated With The Drawing.
9. For Details Refer Relevant Large Scale Detail Drawings As Indicated.

PROJECT :- GURUKRIPA AARISE  
PROJECT ADD.:- STUDIO APARTMENTS AT PLOT No.SB26  
BAPUNAGAR , JAIPUR

STUDIO-1503  
Architects, Interior Designers  
Flat No:-G-101,PLOT-C1/44 SECTOR 1  
Narayani Path,Chitrakoot , Jaipur  
PH: +91-141-3571121  
email : studio1503@gmail.com

THIS DRAWING IS THE PROPERTY OF STUDIO1503. IT SHALL NOT BE COPIED OR USED WITHOUT THEIR WRITTEN PERMISSION OR AS A PART OF ANY OTHER PROJECT. THE INFORMATION IS ISSUED ON THE UNDERSTANDING THAT NO PART THERE OF SHALL BE REPRODUCED FOR THE PURPOSE OTHER THAN THE EXPRESSED PURPOSE.

ROAD 60' WIDE

OTHER'S PLOT

OTHER'S PLOT - SB25

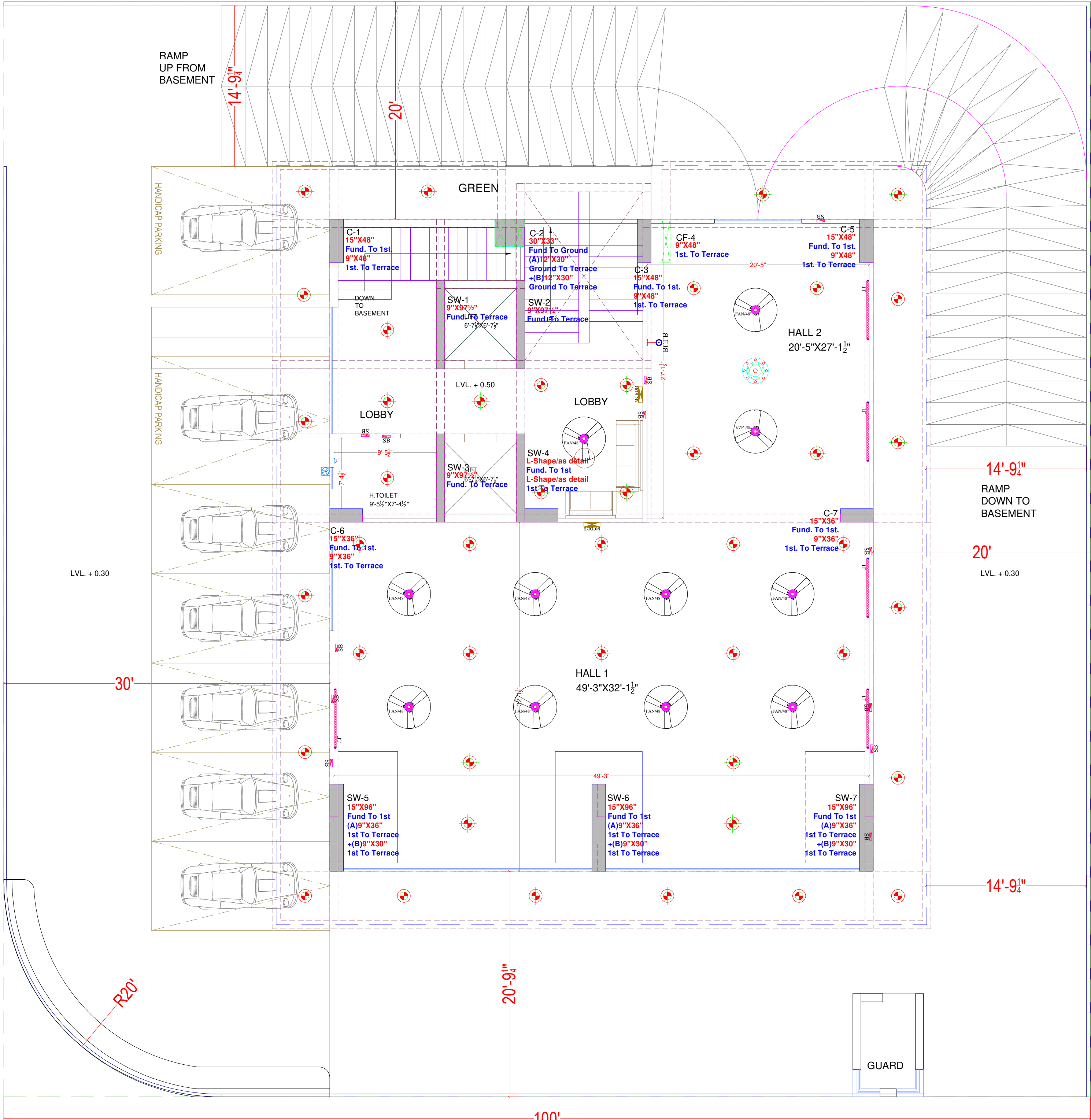

GROUND FLOOR

ROAD 100' WIDE  
BHAWANI SINGH ROAD

UNIT	TYPE	SBUP
1	HALL 1	2299.30
2	HALL 2	904.17

*Vipul*  
**VIPUL AGARWAL**  
M.E.P. CONSULTANT  
B.E. ELECTRICAL

LEGENDS:			
Mounting Height	I D	Symbol	Description
CEILING	FAN/48"		CEILING FAN 48"
CEILING	CHI		CHANDELIER
+90"	TL/W		Leaf Wall Tube Light Make:- Syka Led Cat no:- SKL-TL-20W
+90"	BULB		Leaf Bulb 20W Make:- Syka Led Cat no:- SKL-20W 5.7K/3K
CEILING	DL		Leaf 6" Down Lighter 20W (Surface Mounted) Make:- Syka Led Cat no:- SDL-15W GLD 6.5K/4K
+42"	SB		SWITCH BOARD
+60"	MCB DB		MCB DISTRIBUTION BOARD

DRA.:-  
STILT FLOOR ELECTRICAL PLAN

DRN. BY-	CHKD. BY-
MOHIT	SANJAY

APPD. BY-  
VIPUL AGARWAL

DATE:- 22-05-2025	SCALE:- N.T.S.
REV:- 00	

SERVICES CONSULTANT:  
**ASHI ASSOCIATES**  
F 9 / 440 ,Keshav Marg, Chitrakut Scheme,Jaipur  
PH:91-0-93146-10438 ,0141-2440946  
Mail:vipul8599@yahoo.com

1. All dimensions on this drawing are in feet & inches.
2. Only minor dimensions are to be followed. Drawing should not be scaled under any circumstances.
3. All dimensions must be checked & verified by the construction team for execution of work on the site.
4. This drawing is to be read in conjunction with all relevant structural, services & electrical drawings.
5. All dimensions must be as indicated for the location of all structural members & services within the building & as indicated for the location of all structural members & services within the building & as indicated for the location of all structural members & services within the building.
6. All dimensions must be as indicated for the location of all structural members & services within the building & as indicated for the location of all structural members & services within the building.
7. All dimensions must be as indicated for the location of all structural members & services within the building & as indicated for the location of all structural members & services within the building.
8. All dimensions must be as indicated for the location of all structural members & services within the building & as indicated for the location of all structural members & services within the building.
9. All dimensions must be as indicated for the location of all structural members & services within the building & as indicated for the location of all structural members & services within the building.

PROJECT :- GURUKRIPA AARISE  
PROJECT ADD.:- STUDIO APARTMENTS AT PLOT No.SB26 BAPUNAGAR , JAIPUR

**STUDIO-1503**  
Architects, Interior Designers  
Flat No:-G-101,PLOT-C1/44 SECTOR 1  
Narayani Path,Chitrakoot , Jaipur  
PH: +91-141-3571121  
email : studio1503@gmail.com

THIS DOCUMENT IS THE PROPERTY OF STUDIO-1503. IT IS TO BE USED FOR THE PURPOSE FOR WHICH IT IS ISSUED. IT IS NOT TO BE REPRODUCED OR USED IN ANY MANNER WITHOUT THE WRITTEN PERMISSION OF STUDIO-1503. THE INFORMATION IS ISSUED ON THE UNDERSTANDING THAT NO PART THEREOF SHALL BE DUPLICATED FOR THE PURPOSE OTHER THAN THE EXPRESSED PURPOSE.



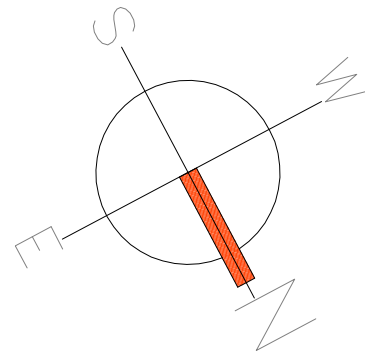
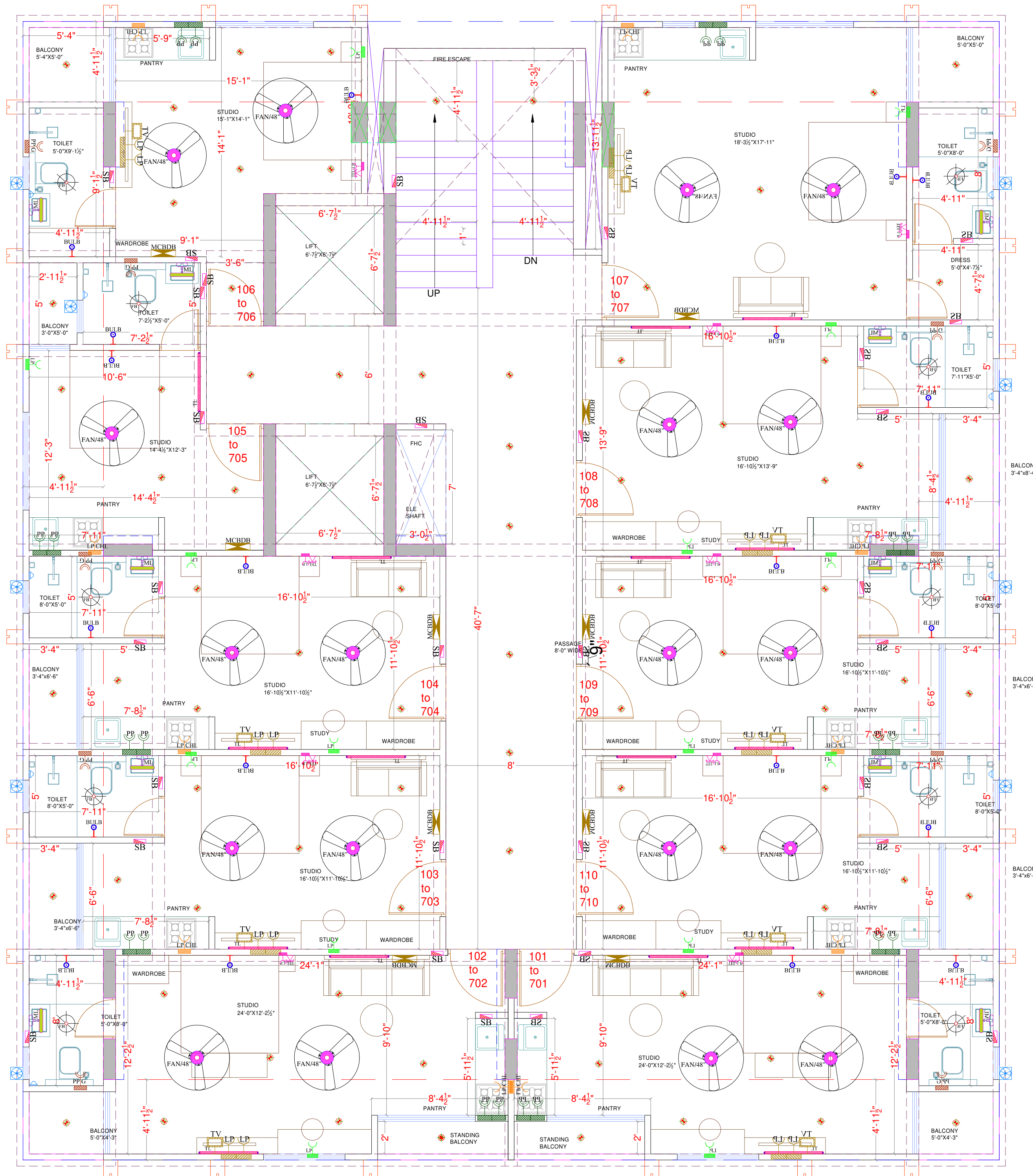

UNIT	TYPE	SBUP
1	STUDIO	633.10
2	STUDIO	633.10
3	STUDIO	549.03
4	STUDIO	549.03
5	STUDIO	428.59
6	STUDIO	520.28
7	STUDIO	721.83
8	STUDIO	614.69
9	STUDIO	549.03
10	STUDIO	549.03

*Vipul*  
**VIPUL AGARWAL**  
M.E.P. CONSULTANT  
B.E. ELECTRICAL

LEGENDS:			
Mounting Height	I D	Symbol	Description
CEILING	FAN/48"		CEILING FAN 48"
CEILING	FAN/30"		CEILING FAN 30"
CEILING	FB		FAN BOX
CEILING	CH1		CHANDELIER
+90"	TL/W		Led Wall Tube Light Make:- Syska Led Cat no:- SSK-TS-20W
+90"	BULB		Led Bulb 20W Make:- Syska Led Cat no:- SKC-20W 5.7K/3K
+90"	GL		WALL BRACKETS AS DESIGN FOR GANESH LIGHT
+78"	ML		12x2 Led Mirror Light Make:- Syska Led Cat no:- FPL-12x2
CEILING	DL		Led 6" Down Lighter 20W (Surface Mounted) Make:- Syska Led Cat no:- SDL-15W GLD 6.5K/4K
VENTILATOR HT.	CR		CEILING ROSE
VENTILATOR HT.	EXF		9" DIA FRESH AIR FAN
+42"	SB		SWITCH BOARD
+24"	TEL		TELEPHONE POINT
+24"	LP TEL		6 A PLUG POINT FOR TELEPHONE
+48"	TV		TV COAXIAL POINT
+48"	LP TV		6 A PLUG POINT FOR TV
+24"	LP		6 A PLUG POINT FOR SIDE TABLE
+72"	LP-CH		6 A PLUG POINT FOR CHIMNEY
+42"	PP		16 A POWER POINT FOR KITCHEN
+78"	PP-G		16 A POWER POINT FOR GEYSER
+60"	MCB DB		MCB DISTRIBUTION BOARD

DRA.:-  
FIRST FLOOR ELECTRICAL PLAN

DRN. BY- MOHIT  
CHKD. BY- SANJAY

APPD. BY- VIPUL AGARWAL

DATE:- 22-05-2025  
REV:- 00  
SCALE:-  
N.T.S.

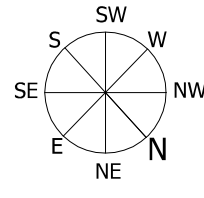

- All Dimension On This Drawing Are In Feet & Inches.
- Only Written Dimensions Are To Be Followed, Drawing Should Not Be Scaled Under Any Circumstances.
- All Measurements Must Be Checked & Verified By The Contractors Prior To Execution Of Work At The Site.
- This Drawing Is To Be Read In Conjunction With All Relevant Structural, Services & Facility Planning Drawings.
- Architectural Drawings Are To Be Followed For The Location Of All Structural Members & Masonry Walls For Size & Reinforcement Details Of Structural Members. Relevant Structural Drawings Are To Be Refered.
- Any Discrepancies Between Architectural Structural & Services Drawings Must Be Brought To The Notice Of The Architects Immediately & Prior To Execution At Site.
- Coordination With Services Such As HVAC, Plumbing & Electrical Is The Responsibility Of The Contractor.
- All Masonry Walls Should Be Aligned With The Columns As Indicated On The Plan, Respective Of The Position As Calculated With The Dimensioning.
- For Details Refer Relevant Large Scale Detail Drawings As Indicated.

PROJECT :-

GURUKRIPA AARISE

PROJECT ADD.:-

STUDIO APARTMENTS AT PLOT No.SB26  
BAPUNAGAR , JAIPUR

STUDIO-1503

Architects, Interior Designers  
Flat No:-G-101,PLOT-C1/44 SECTOR 1  
Narayani Path,Chitrakoot , Jaipur  
PH: +91-141-3571121  
email : studio1503@gmail.com

THIS DRAWING IS THE PROPERTY OF STUDIO1503. IT SHALL NOT BE COPIED OR USED WITHOUT THEIR WRITTEN PERMISSION OR MADE KNOWN TO A THIRD PARTY. THE INFORMATION IS ISSUED ON THE UNDERSTANDING THAT NO PART THERE OF SHALL BE DUPLICATED FOR THE PURPOSE OTHER THAN THE EXPRESSED PURPOSE.

SERVICES CONSULTANT:

**ASHI ASSOCIATES**

F 9 / 440 ,Keshav Marg, Chitrakut  
Scheme,Jaipur

PH:91-0-93146-10438 ,0141-2440946

Mail:vipul8599@yahoo.com



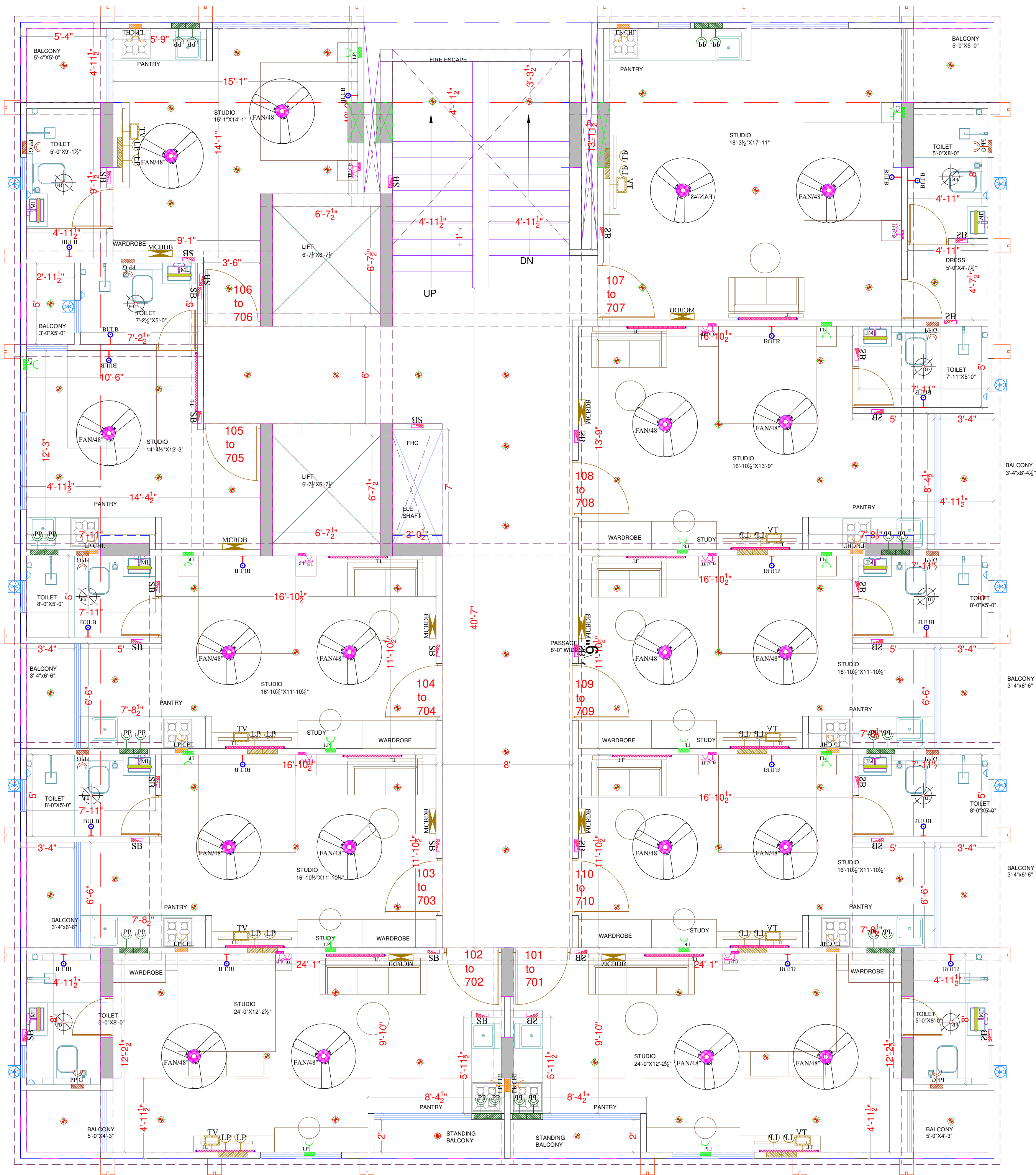

LEGENDS:			
Mounting Height	I D	Symbol	Description
CEILING	FAN/48"		CEILING FAN 48"
CEILING	FAN/30"		CEILING FAN 30"
CEILING	FB		FAN BOX
CEILING	CH1		CHANDELIER
+90"	TL/W		Led Wall Tube Light Make:- Syska Led Cat no.- SSK-TS-20W
+90"	BULB		Led Bulb 20W Make:- Syska Led Cat no.- SKC-20W 5.7K/3K
+90"	GL		WALL BRACKETS AS DESIGN FOR GANESH LIGHT
+78"	ML		12x2 Led Mirror Light Make:- Syska Led Cat no.- FPL-12x2
CEILING	DL		Led 6" Down Lighter 20W (Surface Mounted) Make:- Syska Led Cat no.- SDL-15W GLD 6.5K/4K
VENTILATOR HT.	CR		CEILING ROSE
VENTILATOR HT.	EXF		9" DIA FRESH AIR FAN
+42"	SB		SWITCH BOARD
+24"	TEL		TELEPHONE POINT
+24"	LP TEL		6 A PLUG POINT FOR TELEPHONE
+48"	TV		TV COAXIAL POINT
+48"	LP TV		6 A PLUG POINT FOR TV
+24"	LP		6 A PLUG POINT FOR SIDE TABLE
+72"	LP-CH		6 A PLUG POINT FOR CHIMNEY
+42"	PP		16 A POWER POINT FOR KITCHEN
+78"	PP-G		16 A POWER POINT FOR GEYSER
+60"	MCB DB		MCB DISTRIBUTION BOARD

DRA.:-	
2ND FLOOR TO 8TH FLOOR ELECTRICAL PLAN	
DRN. BY-	CHKD. BY-
MOHIT	SANJAY
APPD. BY-	VIPUL AGARWAL
DATE:-	SCALE:-
22-05-2025	
REV:-	
00	N.T.S.

*Vipul*  
VIPUL AGARWAL  
M.E.P. CONSULTANT  
B.E. ELECTRICAL

1. All Dimension On This Drawing Are In Feet & Inches.
2. Only Written Dimensions Are To Be Followed. Drawing Should Not Be Scaled Under Any Circumstances.
3. All Measurements Must Be Checked & Verified By The Contractors Prior To Execution Of Work At The Site.
4. This Drawing Is To Be Read In Conjunction With All Relevant Structural, Services & Facility Planning Drawings.
5. Architectural Drawings Are To Be Followed For The Location Of All Structural Members & Masonry Walls For Slabs & Reinforcement Details Of Structural Members. Relevant Structural Drawings Are To Be Referenced.
6. Any Discrepancies Between Architectural Structural & Services Drawings Must Be Brought To The Notice Of The Architects Immediately & Prior To Execution At Site.
7. Coordination With Services Such As HVAC, Plumbing & Electrical Is The Responsibility Of The Contractors.
8. All Masonry Walls Should Be Aligned With The Columns As Indicated On The Plan, irrespective Of The Position As Calculated With The Dimensioning.
9. For Details Refer Relevant Large Scale, Detail Drawings As Indicated.

PROJECT :-  
**GURUKRIPA AARISE**

PROJECT ADD.:- **STUDIO APARTMENTS AT PLOT No.SB26  
BAPUNAGAR , JAIPUR**

**STUDIO-1503**  
Architects, Interior Designers  
Flat No:-G-101, PLOT-C1/44 SECTOR 1  
Narayani Path, Chitrakoot , Jaipur  
PH: +91-141-3571121  
email : studio1503@gmail.com

THIS DRAWING IS THE PROPERTY OF STUDIO1503. IT SHALL NOT BE COPIED OR USED WITHOUT THEIR WRITTEN PERMISSION OR MADE KNOWN TO A THIRD PARTY. THE INFORMATION IS ISSUED ON THE UNDERSTANDING THAT NO PART THEREOF SHALL BE DUPLICATED FOR THE PURPOSE OTHER THAN THE EXPRESSED PURPOSE.

SERVICES CONSULTANT:  
**ASHI ASSOCIATES**  
F 9 / 440 , Keshav Marg, Chitrakut  
Scheme, Jaipur  
PH: 91-0-93146-10438 , 0141-2440946  
Mail: vipul8599@yahoo.com

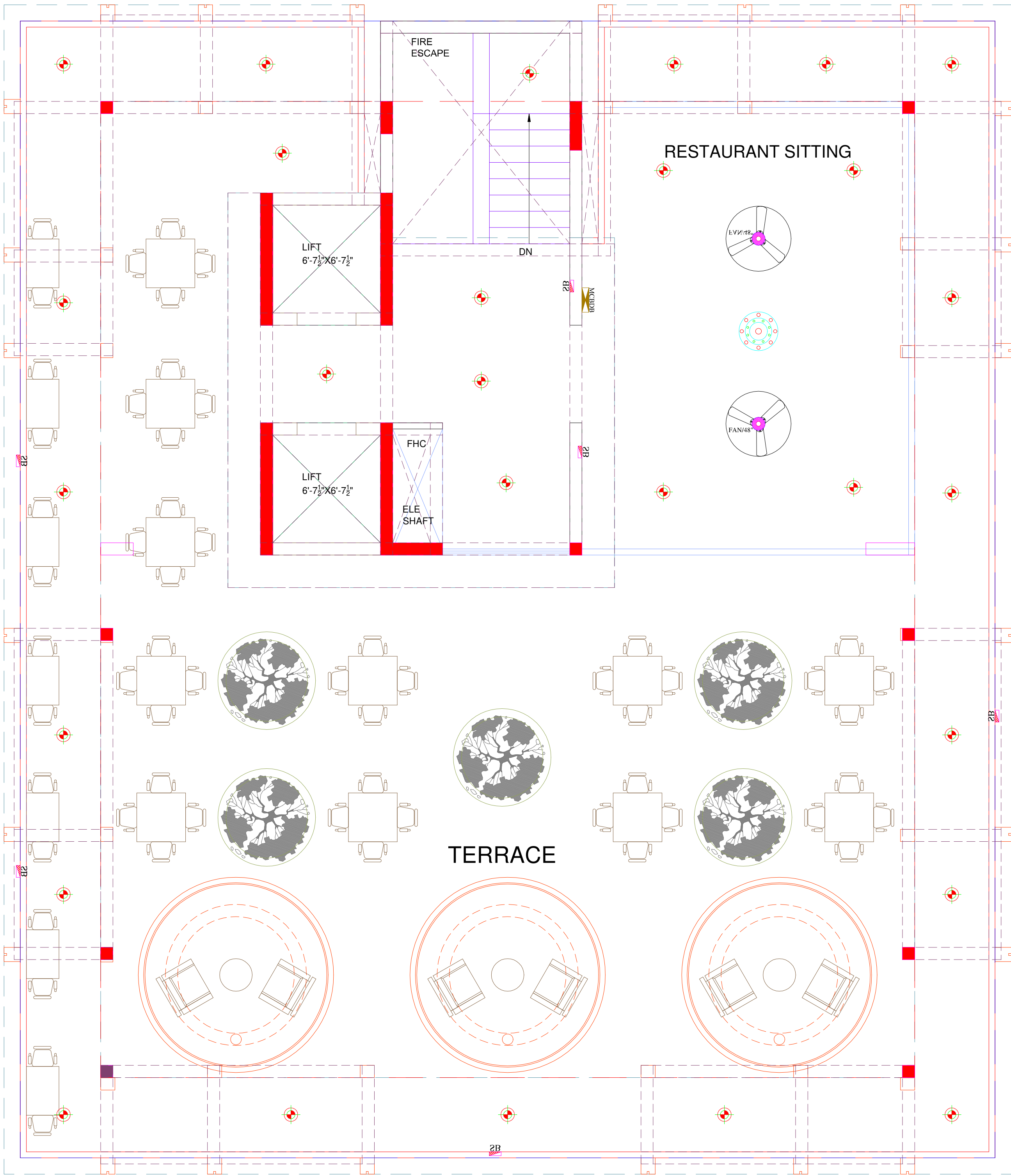
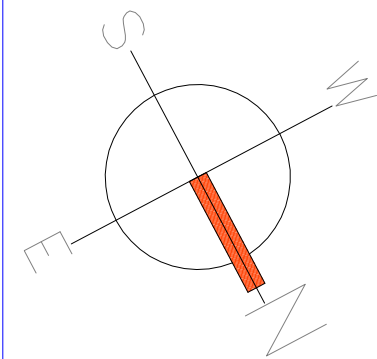

TERRACE FLOOR

*Vipul*  
**VIPUL AGARWAL**  
M.E.P. CONSULTANT  
B.E. ELECTRICAL

1. All Dimension On This Drawing Are In Feet & Inches.
2. Only Written Dimensions Are To Be Followed, Drawing Should Not Be Scaled Under Any Circumstances.
3. All Measurements Must Be Checked & Verified By The Contractor Prior To Execution Of Work At The Site.
4. This Drawing Is To Be Read In Conjunction With All Relevant Structural, Services & Facility Planning Drawings.
5. Architectural Drawings Are To Be Followed For The Location Of All Structural Members & Masonry Walls. For Size & Reinforcement Details Of Structural Members, Relevant Structural Drawings Are To Be Refered.
6. Any Discrepancies Between Architectural, Structural & Services Drawings Must Be Brought To The Notice Of The Architects Immediately & Prior To Execution At Site.
7. Coordination With Services Such As HVAC, Plumbing & Electrical Is The Responsibility Of The Contractor.
8. All Masonry Walls Should Be Aligned With The Columns As Indicated On The Plan, irrespective Of The Position As Calculated With The Dimensioning.
9. For Details Refer Relevant Large Scale Detail Drawings, As Indicated.

PROJECT :- GURUKRIPA AARISE

PROJECT ADD.:- STUDIO APARTMENTS AT PLOT No.SB26  
BAPUNAGAR , JAIPUR

**STUDIO-1503**  
Architects, Interior Designers  
Flat No:-G-101,PLOT-C1/44 SECTOR 1  
Narayani Path,Chitrakoot , Jaipur  
PH: +91-141-3571121  
email : studio1503@gmail.com

THIS DRAWING IS THE PROPERTY OF STUDIO1503. IT SHALL NOT BE COPIED OR USED WITHOUT THEIR WRITTEN PERMISSION OR MADE KNOWN TO A THIRD PARTY. THE INFORMATION IS ISSUED ON THE UNDERSTANDING THAT NO PART THERE OF SHALL BE DUPLICATED FOR THE PURPOSE OTHER THAN THE EXPRESSED PURPOSE.

LEGENDS:			
Mounting Height	I D	Symbol	Description
CEILING	FAN48"		CEILING FAN 48"
CEILING	CH1		CHANDELIER
CEILING	DL		Led 6" Down Lighter 20W (Surface Mounted) Make:- Syska Led Cat no:- SDL-15W GLD 6.5K/4K
+42"	SB		SWITCH BOARD
+60"	MCB DB		MCB DISTRIBUTION BOARD

DRA.:-	
TERRACE FLOOR ELECTRICAL PLAN	
DRN. BY- MOHIT	CHKD. BY- SANJAY
APPD. BY- VIPUL AGARWAL	
DATE:- 22-05-2025	SCALE:- N.T.S.
REV:- 00	

SERVICES CONSULTANT:

**ASHI ASSOCIATES**

F 9 / 440 ,Keshav Marg, Chitrakut Scheme,Jaipur  
PH:91-0-93146-10438 ,0141-2440946  
Mail:vipul8599@yahoo.com